Digitized by the Internet Archive
in 2010 with funding from
Allen County Public Library Genealogy Center

http://www.archive.org/details/spraguefamiliesi00spra

ALLEN COUNTY PUBLIC LIBRARY
3 1833 01433 2081

GENEALOGY
929.2
SP71P

SPRAGUE FAMILIES

IN

AMERICA

Compiled and Published by
WARREN VINCENT SPRAGUE, M. D.

128797

THE TUTTLE COMPANY, PRINTERS
RUTLAND, VERMONT
1913

E7
S768

1704971

E7. S768

PREFACE

In presenting this volume I hope I have met in a way the demand for a Sprague genealogy. My research has extended over a period of more than ten years, during which time every effort has been made faithfully to carry out the plans for a more comprehensive family history than had hitherto been compiled. It will be found reliable, the information having been taken from authentic records and from oral and written statements of people who knew the facts. Mistakes doubtless have crept in, but it is almost impossible in genealogical work to avoid them altogether, as different persons in reporting the same record do not always agree as to dates, places and the spelling of names.

In the progress of the work a long interruption was unavoidable as it has been necessary to do the calls during the day and in hours borrowed from the time for rest at night. Nevertheless the undertaking has been one of real interest to the author and the hundreds of letters received from others of the name testify to the appreciation of the effort. This together with the knowledge that the records are preserved in an available form is the reward. The volume doubtless would be twice its size had all those responded who were appealed to for information. If some [illegible] who can cares to extend these annals the field is open.

Copyright, 1913
W. V. SPRAGUE
Chauncey, Ohio

The arrangement of data and the abbreviations used in the following pages will, I believe, be readily understood. A few words of explanation however may be useful. The numbers preceding the names denote the serial position of the various families in the book. It will be found that the children receiving numbers are placed as heads of families farther on in the record. The small exponent figure at the right of a name indicates the generation in America. The names in parenthesis following an individual state the ancestral line.

The [illegible] is deeply indebted to Mr. Finney Sprague of Dayton, Ohio, for the extensive records collected through years of research and most carefully arranged by him, and to Mr.

1704971

PREFACE

In presenting this volume I hope I have met in a way the demand for a Sprague genealogy. My research has extended over a period of more than ten years, during which time every effort has been made faithfully to carry out the plans for a more comprehensive family history than had hitherto been compiled. It will be found reliable, the information having been taken from authentic records and from oral and written statements of people who knew the facts. Mistakes doubtless have crept in, but it is almost impossible in genealogical work to avoid them altogether, as different persons in reporting the same record do not always agree as to dates, places and the spelling of names.

In the progress of the work constant interruption was unavoidable as it has been written between calls during the day and in hours borrowed from a physician's rest at night. Nevertheless the undertaking has been one of real interest to the author and the hundreds of letters received from others of the name testify to the appreciation of the effort. This together with the knowledge that the records are preserved in an available form is the reward. The volume doubtless would be twice its size had all those responded who were appealed to for information. If some future historian cares to extend these annals the field is open.

The arrangement of data and the abbreviations used in the following pages, will, I believe, be readily understood. A few words of explanation however may be useful. The numbers preceding the names denote the serial position of the various families in the book. It will be found that the children receiving numbers are placed as heads of families farther on in the record. The small exponent figure at the right of a name indicates the generation in America. The names in parenthesis following an individual state the ancestral line.

The writer is deeply indebted to Mr. Finney Sprague of Dayton, Ohio, for the extensive records collected through years of research and most carefully arranged by him, and to Mr.

Frank W. Sprague of Brookline, Massachusetts, whose investigations have been invaluable; also to Dr. E. G. Sprague of Barre, Vermont, author of the Ralph Sprague Genealogy, and to so many others that it is impossible to name them all.

W. V. SPRAGUE.

March 1st, 1913.

The Spragues came into England from Holland, probably during Queen Elizabeth's time, or before. The name is derived from the Dutch word Spraak, meaning speech or language. Some early forms of the name include Sprag, Spragg, Spragge, Sprache, Sprake, Spreck and Spraick.

Judge Mitchell states that the Coat of Arms for the name was granted to one Hugh Sprague in England three centuries ago. (Letter in Hosea Sprague's Genealogy of the Spragues in Hingham, 1828.) The Coat of Arms as here shown is a copy of the one handed down through several generations to Mr. Charles Francis[9] Sprague (Charles[8], Caleb[7], Holmes[6], Ephraim[5], Benjamin[4], Jonathan[3], William[2], William[1]) of Lynn, Mass. The painting presents evidence of being very old. It is known that it was in the possession of the family of Ephraim[5] Sprague (1763-1846) of Bridgewater, Mass. Whether it descended to him from his ancestor William[1] Sprague of Hingham is not known. A card in ancient writing accompanying it contains the following:

"He beareth party per fess, Ermine and Argent, in chief a Lyon passant, Gules. By the name of Sprague, granted to Sir Hugh Sprague, Esq., then living in Gloucestershire, England, in the year 1580, by Sir Wm. C. Clarencieux and from said grant descends to the name and family of Sprague."

CONTENTS

PART I.

Francis Sprague of Duxbury, Mass., and his descendants 9

PART II.

William Sprague of Hingham, Mass., and his descendants 119

PART III.

Additional descendants of Francis Sprague, ... 475

PART IV.

Nicholas Sprake of Billerica, Mass., and his descendants 495

PART V.

William Sprague of Fairfield, Conn., ... 511
Edward Spragg of Hempstead, L. I., N. Y., ... 512
John Spragg of Hempstead, L. I., N. Y., ... 516
Joseph Spragg of Staten Island, N. Y., ... 519
William Peter Sprague of Philadelphia Co., Pa., ... 520
Benjamin Sprague of Belmont Co., O., ... 521
William Sprague of Sussex Co., N. J., ... 528
John Sprague of Nantucket, Mass., ... 529
James Sprague of Otsego Co., N. Y. 532
Sir Edward Spragge, Admiral of the Blue, ... 533
Index 535

FRANCIS SPRAGUE

of Duxbury, Mass.,

AND HIS DESCENDANTS.

---

1. Francis Sprague came in the "*good ship Anne*" which sailed from London, England, and arrived at Plymouth, July, 1623. He was one of those "passengers" who, as Morton writes, "seeing the low and poor conditions of those that were before them, were much daunted and dismayed, and according to their divers humors, were diversely affected. Some wished themselves in England again; others fell to weeping, fancying their own misery in what they saw in others; other some pitying the distress they saw their friends had long been in, and still were under. In a word, all were full of sadness; only some of their old friends rejoiced to see them, and it was no worse with them, for they could not expect it should be better, and now hoped they should enjoy better days together. And truly it was no marvel they should be thus affected, for they were in a low condition, both in respect of food and clothing at that time." Governor Bradford, in allusion to the passengers who came in the Anne and the James, says: "The best dish we could present them with, is a lobster, or a piece of fish, without bread, or any thing else but a cup of fair spring water; and the long continuance of this diet, with our labors abroad, has somewhat abated the freshness of our complexion; but God gives us health." (New England's Memorial, Davis' edition, p. 102, and Young's Chronicles of the Pilgrims, p. 353.)

He m. in England, Lydia ——— (Gen. Dict. R. I. 69), who with their daughter came with him.

1623, Autumn. He shared in the division of lands with those who came in the Anne.

1627, At the division of cattle he gives the names of his children as Ann and Mary.

1627, July. Signed an agreement with William Bradford and others pertaining to the carrying on of the fur trade. (Gen. Gleanings from England, 1901.)

1632-3, Jan. 2. Was taxed at Plymouth, being assessed for 18 shillings.

1632. About this date he settled in the N. E. part of Duxbury, near the Nook, so called.

1637, June 17. Admitted Freeman of the Colony.

1637. Licensed to sell spirituous liquors.

1640. Owned land on North River.

1644, Apr. 1. Deeded to his son-in-law William Lawrence 50 acres on South River.

1645. Was one of the original proprietors of Bridgewater, but he nor any of his family came to reside there, says Mitchell. He was one of the original purchasers of Dartmouth.

1659, Oct. 26. Deeded land to his son-in-law Ralph Earle of Rhode Island.

1666. Was an Inn Holder up to this date and owned considerable property. Mr. Sprague did not adhere strictly to the enactments of the civil code of the Puritan Fathers and was several times brought before the Court for what they considered departures from the strict line of duty. His ardent temperament and great independence of mind did not fully accord with the principles of the Puritans, but considered from the present standards of estimating the characters of men, he must have been a person of worth and great respectability. We know that he was the head of a most honorable and respected family of descendants. Further mention is made of him in "The Pilgrim Republic," 1888, Goodwin, pp. 362, 596.

1669. His son John succeeded to his business of "keeping an Ordinary" or tavern, where spirituous liquors were sold, and it is presumed that his death occurred shortly before.

1662. The Court admonished good wife Tubbs (his dau. Mercy) for "mixed dancing"; she left her husband and in 1668 the court granted him a divorce. They had a son, William Tubbs, Jr., who m. 1691, Judith, wid. of Isaac Baker. (Ref., Savage's Gen. Dict.; Sprague Memorial, 1847, Soule.)

CHILDREN.

I. Ann. } One of these m. Robert Lawrence.
II. Mary. }
III. Mercy, m. Nov. 9, 1637, William Tubbs.
2. IV. John.
V. Dorcas, m. Oct. 26, 1659, Ralph Earle, son of Ralph and Joan (....) and settled in Dartmouth. (Earle Gen. p. 21.)

2. JOHN[2] SPRAGUE (Francis[1]) b.——; m. in 1655 Ruth Basset, dau. of William and Elizabeth (Tilden) Basset. They resided for a time in Marshfield, as the birth of their daughter Ruth is recorded there.

This John, more likely than John[2] of William[1], was a Counsellor of Sir Edmund Andros, mentioned in Hutch. i, 354. He was slain in Pierce's fierce fight at Pawtucket in Philip's war, Mch. 26, 1676. His estate was appraised in 1676 and was sworn to by the widow Ruth Sprague. She afterwards married ——— Thomas. (Plymouth Co., Mass., Probate.)

(Ref. Sprague Memorial; Winsor's Duxbury; Doggett's Attleboro; Dux. V. Rec.)

CHILDREN.

3. I. John[3], b. abt. 1656.
4. II. William.
III. Ruth, b. Feb. 12, 1659-0; m. Aug. 12, 1680, Elizer Smith of Dartmouth.
IV. Eliza.
V. Desire, b. abt. 1665; m. Nov. 24, 1696, John[3] Gifford (John[2], William[1]) of Sandwich, Mass.
5. VI. Samuel, b. abt. 1670.
VII. Dorcas, b.———; m. Jan. 10, 1710, Joseph Hatch of Falmouth.

3. LIEUT. JOHN[3] SPRAGUE (John[2], Francis[1]) of Lebanon, Conn., b. ab. 1656 in Duxbury, Mass.; d. Mch. 6, 1727-8; m. (1) Lydia ———, who d. July 18, 1725. He m. (2) Mch. 21, 1726-7 Lois Abel, who survived him. (Lebanon's Old Rec., p. 278.)

"John Sprague of Duxbery In ye County * * of New Plymouth, Weaver, being Grandson to frances Sprague Deed & eldest son of & heir to John Sprague also Deceased both formerly of ye abovesd town County & Jurisdiction having by Lineal Decent a Real Right * * to One half of a purchase of

Land Lying In * * Dartmouth * * now in the * occupation of my Uncle Ralf Earle," grantor to "John Earle of sd Dartmouth * all my Real and Right title Interest & property In & to the half share of Land having full power & Lawful Authority to Dispose of ye same * * by virtue of Descent from francis Sprague aforesd the original purchaser & proprietor * Eleventh day of Octobr Anno Domi 1686.

JOHN SPRAGUE
LYDIA SPRAGUE."

(Bristol Co., Mass., Deeds xxxi, 156.)

He was Constable of Duxbury in 1692, and held other public trusts there at various times from 1684 to 1701. He was one of the conspicuous members of the Church in Duxbury.

1702-3, Jan. 8. John Sprague, "Mariner," and Lydia his wife, of Duxbury, deeded 40 acres of upland with dwelling house and barn standing thereon in Duxbury for £125 to Israel Sylvester of Scituate. (Plymouth Co. Deeds, v. 103.) His last deed in Duxbury was given Jan. 28, 1702-3.

1703. He removed to Lebanon, Conn., probably in the spring of this year and became the owner of much land there.

1705, 1710, 1714. Selectman, Lebanon.

1706, May and Oct.; 1708, May and Oct.; 1709, May and Oct.; 1711, 1713, in May; 1714, 1716, 1718, in Oct.; 1719, May and Oct.; 1720, May. Rep. from Lebanon to Gen. Court.

1706. He bore the title of Ensign; and of Lieut. in 1710-20.

1712-3, Jan. 8. He deeded to son Benjamin Sprague, land in Lebanon.

1713-4, Jan. 19. He deeded to son John Sprague, 120 acres of land.

1714, Sept. 21. He deeded to George Way, Jr., of Lyme, 100 acres of land.

1715-6, Jan. 18. He deeded to son Samuel Sprague 120 acres of land.

(See Lebanon Deeds, ii, 372, 426, 460, 515.)

1718, July 14. John Sprague, Sr., and John Sprague, Jr., agree to liberate Jack, an Indian slave bought by them,

when he has served faithfully 12 years, and give him a colt which they agree to keep free of charge until Jack sees fit to dispose of him. They also give him a ewe sheep, which they agree to keep and her increase for two years. (Ibid. iii, 95.)

1726, July 6. Will mentions beloved wife, Mrs. Lois Sprague, granddaughter, Mary Way, and son Ephraim Sprague. (Windham Co. Probate, i, 246.)

CHILDREN.

6. I. Ephraim[4], b. Mch. 15, 1684-5.
7. II. Benjamin, b. July 15, 1686.
8. III. Samuel.
9. IV. John, b. abt. 1690.
   V. Lydia, b. ———; m. July 19, 1713, George Way of Lebanon.
   VI. Irene, b. ———; m. July 9, 1723, Aaron Fish, b. 1693, son of Samuel and Sarah. (Hist. of Stonington.)
   VII. Ruth, b. Sept. 5, 1704; m. Nov. 12, 1724, Clodus Dillis.

4. WILLIAM[3] SPRAGUE (John[2], Francis[1]) m. Grace[3] Wadsworth, dau. of Dea. John[2] (Christopher[1]) and Abigail (Wait). He was chosen "Surveyor of Highways," Mch. 17, 1708. He was drowned, Nov. 25, 1712, by the upsetting of a whale boat.

1716, Apr. 2. Grace Sprague, widow of William Sprague, late of Duxbury, deceased, appointed guardian of Jethro, Terah, Ruth and Zerviah Sprague, minor children of said Grace Sprague. (Plymouth Co., Probate, iii, 395, 396.) She m. (2) Dec. 25, 1723, Josiah Wormall of Duxbury. Her will dated 1748, Jan. 13, proved Apr. 3, 1758, mentioned sons Jethro Sprague and Terah Sprague; daughter Zerviah Chandler; "my Six Grand Children the Children of my Daughter Ruth late deced viz. William Keen, Levi Keen, Abel Keen, Samuel Keen, Josiah Keen and Grace Cole"; granddaughters Silvina Sprague and Grace Sprague; grandson William Sprague. (Plymouth Co. Probate xiv, 503.)

(Ref. Duxbury Vital Records; Wadsworth Fam. 1883, Horace A. Wadsworth, 202.)

CHILDREN BORN IN DUXBURY.

I. Ruth[4], b. Feb. 22, 1701-2; m. Apr. 18, 1719, Samuel Keen.

II. Zeruiah, b. Dec. 10, 1704; m. Mch. 19, 1723-4, Nathaniel Chandler who d. in 1741, leaving her a widow with seven daughters, one of whom, Mercy, m. (1) Peleg[4] Sprague; m. (2) Phineas[4] Sprague; m. (3) Ichabod Simmons.

10. III. Jethro, b. Nov. 30, 1709.

IV. Terah, b. Feb. 17, 1711-2. He was living in 1748, but his name does not occur in Plymouth Co. Deeds, nor is mention made there of the settlement of his estate.

5. LIEUT. SAMUEL[3] SPRAGUE (John[2], Francis[1]) b. about 1670 in Duxbury; m. Nov. 29, 1694, Ruth[3] Alden, b. about 1674, d. July 2, 1758, in Rochester in her 84th year; she was the dau. of David[2] Alden (John[1] and Priscilla (Mullins) and Mercy (Southworth) Alden.

Samuel Sprague was chosen constable of Duxbury, Mch. 6, 1700, and town clerk, Mch. 16, 1709, which latter post he held but one year. He was probably a carpenter by occupation, as the Town Records for 1708 show his receipt for the sum of one hundred and eighty pounds in full for erecting the meeting house in Duxbury. He moved to Rochester, Mass., about 1710; and d. there July 25, 1740, in the 71st year of his age. The widow Ruth Sprague and Noah Sprague were appointed administrators of his estate.

The descendants of this Samuel became very numerous for a time and were prominent and useful citizens in the communities in which they lived. For some reason the name became almost extinct and there are perhaps but few Spragues of this day who are descended from him.

CHILDREN.

11. I. Noah[4], b. Jan. 18, 1696-7.

II. Elizabeth, b. July 4, 1699, d. in Rochester, Apr. 1780, ae. 82; m. May 18, 1760, Dr. John Pitcher.

12. III. Nathaniel, b. Jan. 10, 1702-3.

IV. Samuel, b. June 23, 1704; d. June 21, 1727; m. Ann Barlow. Child born in Rochester: Susannah[5], b. July 28, 1727.

V. Mary, m. Dec. 20, 1706; d. Apr. 19, 1708.

VI. Priscilla, b. Mar. 18, 1709; m. (1) Benjamin Hammond; m. (2) Rev. Thomas West, both of Rochester.

VII. Abral, m. June 18, 1730, Elizabeth Ashley and prob. rem. from Rochester.

VIII. Micah, d. Sept. 1734; m. Aug. 22, 1731, Elizabeth Turner. Children: Mary[5], b. Nov. 1, 1731, Ruth[5], b. May 4, 1734.

IX. Ruth, b. Aug. 30, 1714; m. Nov. 4, 1736, John Haskell.

6. Capt. Ephraim[4] Sprague (John[3], John[2], Francis[1]) b. Mch. 15, 1685, Duxbury, Mass.; d. 1754 in Lebanon, Conn.; m. (1) Deborah Woodworth, dau. of Benjamin. He m. (2) Mary ———, who survived him.

1726, Dec. 13. He deeded to son Perez Sprague, land partly in Lebanon and partly in Coventry, 100 acres. (Lebanon Deeds, iv, 40.)

1727 and 1733. Selectman, and Representative in May and Oct., 1729.

1735, Dec. 23. Ephraim Sprague of Lebanon, Conn., yeoman, declares he is a great-grand-son to Francis Sprague of Duxbury, deceased; a grandson to John Sprague of said Duxbury, also deceased (the son of said Francis) and the eldest son of John Sprague [of Lebanon] deceased. (Bristol Co., Mass., Deeds, xxiii, 509.)

1737-8, Feb. 14. He is mentioned as "Deacon" in Church of Christ, Lebanon, North Parish. (Hist. Tolland Co., Conn., Cole, 762.)

1738-9, Mch. 1. He deeded land to son Peleg Sprague. (Leb. Deeds, vi, 292.)

1754, Nov. 1. Will—probated Dec. 9, 1754, mentions wife Mary, sons Peleg and Perez; daughter Betty who married Abel Bingham, daughter Irene, wife of Nathaniel Wright, grandsons Ephraim and Theodorus, granddaughters Abigail and Deborah. (Windham Probate, iv, 466.)

Children born in Lebanon (by wife Deborah).

13. I. Perez[5], b. July 22, 1705.
14. II. Peleg, b. May 15, 1707.
IV. Deborah, b. Apr. 2, 1712.
15. III. Ephraim, b. Mch. 13, 1709-0.
V. Betty, b. Oct. 28, 1714; m. Abel Bingham.
VI. Irene, b. Feb. 9, 1717; m. Jan. 12, 1737-8, Nathaniel Wright.
VII. Mary, b. Dec. 20, 1721; d. young.
VIII. Mary, 2d, b. Mch. 18, 1725.

7. Benjamin[4] Sprague (John[3], John[2], Francis[1]) of Lebanon, Conn., b. July 15, 1686, in Duxbury, Mass.; d. 1754, Leb-

anon; m. (1) Dec. 29, 1707, Lebanon, Mary Woodworth, who d. July 10, 1725, in her 43d yr. He m. (2) Jan. 26, 1726, Stonington, Conn., Mrs. Prudence Denison, wid. of Joseph Denison and dau. of Dr. Joseph Minor. She d. in Stonington, May 18, 1726, aged 38 yrs. (Lebanon Insc.) He m. (3) Abigail (Hodge) Tisdale, wid. of Elkanah Tisdale of Taunton, Mass., who d. leaving two children, viz.: Elkanah and Elijah Tisdale. (Lebanon's Old Rec., 275.)

In his Will dated Jan. 28, 1747-8 (probated July 8, 1754), he says he has given a farm to his eldest son John; to his son Eliakim he has given a farm and built him an house; to his daughter Mary, and after her death to her two children, sufficient to make Mary's portion; to his son William the value of three hundred and twenty-four pounds; to his daughter Jerusha one hundred pounds; to his son Phineas the little house and barn across the way and all the land which adjoins it; to his son Benjamin two hundred and fifty pounds; to his four daughters by his present wife, viz.: Abigail, Lydia, Esther and Mary, to each one hundred pounds; to his three youngest sons by his present wife, viz. Silas, Elkanah and Minor, an equal division of the residue. (Windham Probate iv, 438.)

CHILDREN BORN IN LEBANON.

(Seven by wife Mary and seven by wife Abigail.)

16. I. John[5], b. Sept. 5, 1709.
17. II. Eliakim, b. Oct. 10, 1711.
III. Mary, b. Mch. 5, 1713-4; d. bef. 1754; m. Ignatius Barker.
18. IV. William, b. Sept. 29, 1715.
19. V. Phineas, b. Sept. 5, 1717.
VI. Jerusha, b. Oct. 20, 1720.
VII. Benjamin, b. June 5, 1725; m. May 29, 1748, Abigail Tredway of Bozrah, Conn. Prob. rem. to Vt. or Old Hampshire Co., Mass.
20. VIII. Silas, b. Jan. 30, 1727-8.
IX. Abigail, b. Nov. 23, 1729; m. Sept. 19, 1751, Benjamin Smith.
21. X. Elkanah, b. Jan. 25, 1732-3.
22. XI. Minor, b. Mch. 5, 1734-5.
XII. Lydia, b. Mch. 20, 1736-7; m. Nov. 16, 1761, James Cooper.
XIII. Esther, b. Mch. 3, 1738-9; m. June 2, 1763; Abner Gardner.
XIV. Mary, b. Sept. 10, 1740; m. June 19, 1762, Daniel Loomis and rem. to Coventry.

8. SAMUEL[4] SPRAGUE (John[3], John[2], Francis[1]), b. in Duxbury, Mass.; d. intestate, May 21, 1725, in Lebanon, Conn.; m. Mary Burt, dau of Thomas,* of Swansea, Mass.

1725, June 21. Letters of administration granted by Court to Mrs. Mary Sprague, relict of Mr. Samuel Sprague, and to Capt. Ephraim Sprague. (Windham Co., Probate, i, 2d part, 74.)

CHILDREN.

23. I. Samuel[5], b. Mch. 5, 1717-8.
II. Mary.
24. III. Elijah.

9. CAPT. JOHN[4] SPRAGUE (John[3], John[2], Francis[1]), b. abt. 1690, Duxbury, Mass.; d. 1760, Canaan, Conn.; m. (1) Feb. 22, 1710-11, Lebanon, Conn., Mary Babcock, who d. Jan. 5, 1721-2, dau. of Jonathan, of Lebanon. He-m, (2) Hannah Burt, dau. of Thomas, of Swansea, who was proprietor of iron works in Taunton, but was dead before Feb. 11, 1723-4, when some of his estate was sold.

1718-9, Mch. 24. He deeded to Benjamin Sprague of Lebanon the farm given him by his honored father John Sprague. (Lebanon Deeds, iii, 182.)

1724. Capt. John Sprague with 22 sentinels marched from Simsbury, Conn. (Conn. Hist. Papers, iv, 12.)

1739, Capt. Sprague removed from Lebanon to Sharon, Conn. He drew the 37th home lot. He was a Selectman for several years, and what is singular he could not write his name. The words John X Sprague are appended to many official documents on the Sharon records. He built the first frame house in the town. In 1748, he exchanged farms with Cornelius Knickerbocker and removed to Furnace Village (now Lakeville) in Salisbury, Conn. He afterwards removed to Canaan, Conn., where he died. (Hist. Sharon, Conn.)

his
mark

* Thomas Burt owned "one half share in ye old Iron works" in Taunton, Mass. Two of his daughters were: Mary, wife of Samuel Sprague; Hannah, wife of John Sprague, Jr., all of Lebanon, Conn. (Bristol Co., Mass., Deeds xviii, 14.)

1748-9, Feb. 7. He was living in Salisbury when he and his brother Ephraim Sprague of Lebanon sold for £800 certain land formerly owned by their father John Sprague. (Lebanon Deeds, vii, 232.)

1754, July 31. Will—Names his sons, Ebenezer, Jonathan and John; daughters Huldah Bird, Rachel Sprague, and granddaughter Mary Babcock, daughter of Hannah, deceased, and his loving wife Hannah. (Sharon Probate Records.)

His estate inventoried £914, s.13, d.6.

CHILDREN BORN IN LEBANON.

(Three by wife Mary, four by wife Hannah.)

25. I. Ebenezer[5], b. Dec. 12, 1711.
II. Hannah, b. June 30, 1714; m. ——— Babcock.
26. III. Jonathan, b. Apr. 30, 1716.
27. IV. John, b. July 22, 1723.
V. Thomas, b. May 8, 1725; d. Jan. 13, 1733.
VI. Hulda, b. Apr. 15, 1734; m. ——— Bird.
VII. Rachel, b. Aug. 19, 1737.

"Mr. John Sprague," farmer, of Lebanon, Conn., and Carmel, N. Y., b. ———, d. ———, at Carmel, N. Y.; he m. Sept. 7, 1726, in Lebanon, Hepsibeth Hartwell, b. Sept. 2, 1709, d. at Carmel.

This John (untraced) was a resident of Lebanon at the time of his marriage and when his first child was born. The next we know of him is in 1745 when he was living at what is now known as Lights Corners, near the eastern line of the town of Carmel. He was a Justice of the Peace and an influential member of the Congregational church.

(Ref. Correspondence with Martha A. Taber, in 1910.)

CHILDREN.

I. Eleazer, b. Mch. 23, 1727, in Lebanon, Conn.
28. II. Sarah.
III. Hepsibeth, b. ———; m. in N. Y.

10. Jethro[4] Sprague (William[3], John[2], Francis[1]), of Duxbury, Mass., and Cape Smallpoint, Me., b. Nov. 30, 1709, d. after 1780; m. (1) Dec. 12, 1738, Patience[5] Bartlett, b. July 27,

1718, d. in Duxbury, May, 1741, dau. of Joseph[4] Bartlett (Samuel[3], Benjamin[2], Robert[1]) and Lydia (————). Patience[5] was the gr.-gr.-gr.-grand-daughter of Richard Warren, William Brewster, and William Mullins; also the gr.-gr.-grand-daughter of John Alden, Love Brewster and Priscilla Mullins, Mayflower Pilgrims. He m. (2) Bethiah[4] (Sprague) (Samuel[3], Samuel[2], William[1]), wid. of ———— Cushing.

He was one of the enterprising citizens of Duxbury; owned a farm and a country store, built schooners and had a summer hotel called "Sprague's Tavern." He was chosen constable, Mch. 20, 1748, but declined to serve; was on the petty and grand juries at Plymouth Court, in 1760. In 1761, in a small "barque" of his own construction, he with his wife and children and household goods sailed eastward and finally anchored at ancient Augusta in the then district of Maine. He settled at Cape Smallpoint in Georgetown, now in Phippsburg, Me., and engaged in lumbering and fishing. He bought and resided on the "Bliffins" farm which was partly cleared. From the following record it would appear that one time he was a tailor by trade. Sept. 4, 1773, Jethro Sprague, "Tailor of Georgetown," conveyed to his sister, Zerviah Chandler of Duxbury, three acres of land there which descended to him from his father William Sprague. (Plymouth Co. Deeds, lviii, 110.)

CHILDREN BORN IN DUXBURY.

I. Silvina[5], b. Oct. 8, 1739; m. Nathaniel Sylvester. (Hist. Phippsburg, 106.)

29. II. William, b. Nov. 19, 1740.

11. Noah[4] Sprague (Samuel[3], John[2], Francis[1]), b. Jan. 18, 1696-7, in Duxbury; m. in Rochester, Apr. 26, 1722, Sarah Hammond, b. Dec. 23, 1695. She d. Sept. 26, 1778, aged 82 yrs., dau. of John and Mary (Arnold) Hammond.

He d. Sept. 3, 1773. His will, dated at Rochester, July 20, 1773, proved Oct. 4, 1773, mentions wife Sarah; children, Alden (who has been absent more than twenty years, "since we have had any intelligence from him"), Samuel; grand-sons Peleg, Alden, Paul and Nathaniel Sprague, sons of son Noah; grand-daughter Hannah Sprague; son John; daughters Alla-

thea Spooner and Elizabeth Pitcher; daughter-in-law Mercy Sprague. (Plymouth Co. Probate, No. 19096.)

CHILDREN BORN IN ROCHESTER.

I. Joshua[5], b. Feb. 20, 1722; d. Sept. 17, 1725.
II. Alden, b. Sept. 27, 1724; he was a mariner; d. intestate; bond of adm. accepted July 27, 1762. (Plymouth Co. Probate, No. 19012.)
III. Allathea, b. Mch. 24, 1725; m. Judge Walter Spooner; lived in Dartmouth.
IV. Elizabeth, b. Oct. 15, 1727; d. May 31, 1736.
V. Samuel, b. May 9, 1729; d. June 17, 1729.
VI. Mary, b. June 24, 1730; d. July 4, 1730.
30. VII. Samuel, b. June 19, 1731.
31. VIII. Noah, b. Apr. 3, 1733.
IX. Elizabeth, b. Jan. 31, 1737; m. May 18, 1760, John Pitcher.
32. X. John, b. June 21, 1740.

12. Capt. Nathaniel[4] Sprague (Samuel[3], John[2], Francis[1]), b. Jan. 10, 1702-3, Duxbury, Mass.; m. Keziah ———, who d. May 12, 1790, ae. 89. He was a mariner; d. intestate July 29, 1739, Rochester, Mass. Keziah Sprague, widow, appt. adm. Aug. 27, 1739. (Plymouth Co. Probate, No. 19093.)

CHILDREN BORN IN ROCHESTER.

I. Luse (Lucy), b. Feb. 23, 1731; m. (1) May 27, 1762, Ebenezer Clapp; m. (2) Micah Haskell.
II. Micah, b. Jan. 9, 1735. Michael Sprague of Rochester died intestate. Nathaniel Sprague of Rochester appt. adm. July 10, 1762. (Plymouth Co. Probate, No. 19087.)
III. Nathaniel, b. May 24, 1738; m. (1) May 28, 1769, Mary Bassett, who d. Jan. 9, 1770, aged 23 yrs. He m. (2) Elizabeth[5] Hammond, b. May 12 or 25, 1743, dau. of Elnathan[4] Hammond of Newport, R. I. She d. Mch. 10, 1805, aged 63 yrs. He d. in Rochester Jan. 9, 1797, aged 59 yrs. Will, dated Jan. 4, 1797, mentions wife Elizabeth, nephew Nathaniel Clapp, sister Lucy Haskell, wife of Micah; kinsman Theophilus Pitcher; legatees Nathaniel Sprague Spooner, son of Seth; Nathaniel Sprague Ruggles, son of Major Elisha Ruggles, and Nathaniel Sprague, son of Peleg Sprague of Keene, N. H., Polly Ruggles, wife of Elisha; Keziah Luce, wife of Stephen. Alden Spooner and Seth Spooner appt. exrs., Jan. 20, 1797. (Plymouth Co. Probate, No. 19092.)

CHILDREN.

I. Polly B., d. Mch. 2, 1784, aged 11 yrs.
II. Ruth B., d. Oct. 25, 1775, aged 5 weeks.

13. PEREZ[5] SPRAGUE (Ephraim[4], John[3], John[2], Francis[1]), b. July 22, 1705, Lebanon, Conn.; m. there Jan. 19, 1726-7, Tabitha Burt. Resided in Andover, Conn., in 1747 (Hist. Tolland Co., 894). Bought land in Union, Conn., Apr. 12, 1754; the farm was later called "Sprague Orchard." He d. there Apr. 3, 1758.

Feb. 9, 1784, Tabitha Sprague of Palmer, Mass., widow, appointed her son Thomas Sprague of Palmer, her attorney, to appear in her behalf in the settlement of the estate of her brother, William Burt, late of Taunton, deceased. (Bristol Co., Mass., Deeds, lxii, 335, 351.)

CHILDREN.

i. Tabitha[6], b. June 18, 1728; m. June 19, 1755, Samuel Hendrick.
ii. Charity, b. May 8, 1730; m. July 12, 1754, Abner Loomis.
iii. Abigail, b. Oct. 12, 1731; d. Dec. 12, 1731.
iv. Irene, b. Dec. 12, 1732.
v. Perez, b. Mch. 29, 1736; m. Dec. 16, 1782, Ezubah Carpenter of Coventry. He d. in Coventry Feb. 28, 1823.
33. vi. James, b. Aug. 23, 1739.
34. vii. Thomas, b. Aug. 15, 1741.
35. viii. Calvin, b. May 29, 1744.

14. PELEG[5] SPRAGUE (Ephraim[4], John[3], John[2], Francis[1]), b. May 15, 1707, d. ———; m. Feb. 24, 1732-3, Lebanon, Conn., Hannah[4] Marsh, b. Nov. 9, 1704, d. ———, dau. of Capt. Joseph[3] Marsh (John[2], John[1]) and Hannah (————).

1747. He was a householder in Andover, Conn. (Hist. Tolland Co., 894.)

1753, Jan. 19. He conveyed to Jonathan Jones of Coventry "60 acres, partly in Lebanon and partly in Coventry * * * and is the most westerly corner of my father Sprague's land * * * till it corners to Eliakim Sprague's land." (Lebanon, Conn., Deeds, v, 149.) His name does not occur in the Lebanon records after this date, and it is presumed by some of his descendants that he removed with his family to Stephentown, Rensselaer Co. (Manor) known at that time as Albany Co., N. Y. Mr. D. W. Sprague of Minneapolis, in a letter of June 11, 1912, says: "My grandmother Hannah (Swain), wife

of Elisha Sprague, and born in 1769, knew Peleg Sprague when he was an old man, and has told me of things he said and talked about."

1761, Apr. 28. One Peleg Sprague enlisted to serve under Maj. Gen. Lyman in the French and Indian war; was among the dead, Aug. 1, 1761. (F. and I. War Rolls, 239.) No other early Peleg has been discovered in Conn.

CHILDREN.

(First four born in Lebanon, fifth prob. in Andover.)

I. Joseph[6], b. Apr. 17, 1734; m. Mary Jackson, Mch. 10, 1774. (Kingsley's Rec., 276.) Private in 1757 in French and Indian War; marched from Windham Co., Conn., to Ft. Wm. Henry. (Hist. Windham Co., 1874, Larned.)

II. Abel, b. Jan. 27, 1737-8.

III. Sarah, b. Oct. 27, 1740; d. Feb. 15, 1740-1.

36. IV. David, b. May 15, 1742.

V. Simeon, b. May 15, 1745.

15. Lieut. Ephraim[5] Sprague (Ephraim[4], John[3], John[2], Francis[1]), b. Mch. 13, 1709; m. Feb. 3, 1736-7, Lebanon, Conn., Abigail Woodward. He was a householder in Andover, Conn., 1747. (Hist. Tolland Co.)

CHILDREN.

(According to Windham Probate Rec., iv, 277, 466.)

37. I. Ephraim[6], Jr.

II. Thaddeus (or Theodoras).

III. Abigail, m. Apr. 20, 1758, Samuel Lovett, Jr.

IV. Deborah, m. Oct. 20, 1762, Josiah Stafford.

16. Dea. John[5] Sprague (Benjamin[4], John[3], John[2], Francis[1]), of Lebanon and Andover, Conn., b. Sept. 5, 1709; d. Feb. 5, 1777, in Andover, in the 69th year of his age; m. Mch. 24, 1732-3, Susannah[4] Hodges, b. 1713-14, Taunton, Mass.; d. Nov. 6, 1796, in Andover, ae. 82 yrs.; dau. of William[3] Hodges (Henry[2], William[1] of Eng.) and Susannah (Gilbert).

1776, Dec. 30. Will mentions his wife Susannah, his son Benjamin, and his daughter Susannah wife of Paul Hutchinson, and his daughter Lydia. (Windham Co. Probate, ix, 226.)

Of their eight children born in Lebanon, the first four died young; the others:

v. Susannah[6], b. Sept. 29, 1742; m. Paul Hutchinson.
vi. John, b. July 1, 1751; d. at Greenwich, Conn.; a soldier in Revol. Army.
38. vii. Benjamin, b. Dec. 12, 1754.
viii. Lydia, b. Aug. 9, 1758; d. Nov. 2, 1836, ae. 78; unm.

17. Eliakim[5] Sprague (Benjamin[4], John[3], John[2], Francis[1], of Lebanon and Coventry, Conn., b. Oct. 10, 1711; d. Dec. 10, 1786, ae. 75 yrs. He m. Hannah ———, who d. Oct. 10, 1792.

1761, Apr. 25. Enlisted as private in 1st Reg't, 1st Co., Capt. Phineas Lyman. (Col. Rec., 217.)

1794, Jan. 7. Distribution was made of the estate of Eliakim Sprague, late of Coventry, dec'd—To widow Hannah Sprague, and to children Samuel Sprague, Elisha Sprague, Rodolphus Bidwell and his wife and Jerusha Sprague. (Andover Probate Records, i, 224.)

CHILDREN.

39. i. Samuel[6], b. abt. 1736.
40. ii. Elisha, b. July 15, 1751.
iii. Jerusha, b. abt. 1754; d. Jan. 28, 1835, ae. 81 yrs.; m. Dea. Stephen[6] Bingham of Eleazer[5]. No issue.
iv. Mary (or Molly), b. Mch. 3, 1757; d. July 15, 1793, ae. 36 yrs. She m. Rodolphus[6] Bidwell, b. Sept. 26, 1755, son of Joseph[5] Bidwell (John[4], John[3], John[2], prob. Richard[1]) and Hannah (Rockwell).

18. William[5] Sprague (Benjamin[4], John[3], John[2], Francis[1]), of Lebanon and Columbia, Conn., b. Sept. 29, 1715; d. Apr. 9, 1795, in his 80th yr.; m. Elizabeth ———, who d. May 26, 1789, in her 73d yr. They were members of the Congregational Church of Columbia and were buried there.

1751, Dec. 26, he deeded to Elijah Tisdale, for £2,100, a farm with dwelling house, barn, tan house and shop standing by the highway. (Lebanon Deeds, vii, 453.)

1783, Mch. 3, he and son William sold 135 acres for £630 to Dan Carpenter of Tolland.

CHILDREN BORN IN LEBANON.

I. James[6], bap. Nov. 5, 1738.
II. Esther, m. ——— Ticknor.
III. Elizabeth, m. 1792, Elisha[5] Tupper, b. 1753, son of Elias[4] Tupper (Eliakim[3], Thomas[2], Thomas[1]) and Jerusha (Sprague) and rem. to Tupperville, N. S.
41. IV. William, bap. Sept. 21, 1746.
V. Phebe, bap. Apr. 2, 1749; m. Bazabul Fuller.
42. VI. Dan, b. May 29, 1758.

19. PHINEAS[5] SPRAGUE (Benjamin[4], John[3], John[2], Francis[1]), of Lebanan, Conn., farmer, b. Sept. 5, 1717; d. 1772; m. Sarah ———, who survived him.

1760, Oct. 25. Will, probated 1772, mentions wife Sarah Sprague, eldest son Phineas (then under 21), sons Beriah and Dyre and daughters Sarah, Mary and Deborah. Wife Sarah and brother John Sprague named as Executors. (Windham Co. Probate, vi, 237, and iv, 212.)

CHILDREN BORN IN LEBANON, CONN.

I. Phineas[6], bap. Aug. 23, 1752. In Revolution enlisted in Capt. James Clark's Co., May 13, 1775; disc. Dec. 18, 1775; enlisted again, Apr. 1, 1777, for three years, in Capt. Brigham's Co., "Continental Line"; "missing Oct. 4, 1777." Children: Mary[7] and Sarah Sprague.
II. Beriah, bap. Aug. 11, 1754.
43. III. Dyre (or Dyah).
IV. Sarah, d. before Mch. 3, 1783.
V. Mary, m. Simeon Jones.
VI. Deborah.

20. CAPT. SILAS[5] SPRAGUE (Benjamin[4], John[3], John[2], Francis[1]), b. Jan. 30, 1727-8; m. (1) Sept. 28, 1749, Hannah Binney, b. ~~abt. 1726,~~ Hull, Mass.; m. (2) Apr. 14, 1768, Abigail Hill. Mar 20 - 1732 Mention dau of John

Apr. 23, 1760. He deeded to John Alden all the land that was laid out to him of his father's estate and that which he bought of his brothers, Minor and Elkanah. (Lebanon Deeds, vol. ix, p. 146.)

1765. "This assembly do establish Mr. Silas Sprague to be Quartermaster of the 2nd troop of horses, the 12th regt. in the colony." (Conn. Col. Rec., 351.)

His name does not appear on the Lebanon land records after Nov. 6, 1770, when he sold his farm to Elijah Tisdale. He removed to Great Barrington, Mass., where he bought land in 1780. Some time later he removed to East Bloomfield, N. Y., where he died, Sept., 1808. He was a captain in Rev. Army.

(Ref., also, Sprague Mem., 1847, Soule, 44.)

Children, some of whom were baptized in Lebanon, Conn.:

I. Barnabas[6], d. in 1751.
II. Eunice, bap. 1752; m. Feb. 14, 1780, Daniel Hawley, of Gr. B.
44. III. Barnabas, 2nd, bap. Nov. 10, 1754.
IV. Hannah.
V. Mary, bap. Oct. 14, 1759.
45. VI. Silas, b. Feb. 18, 1762; bap. Mch. 28, 1762.
VII. Andrew, bap. May 20, 1764.
46. VIII. Roger, bap. 1767-9. He was in E. Bloomfield, N. Y., about 1789; was Sheriff of Ontario Co., and a member of the State Legislature; removed in Aug. 1822, to Oakland Co., Mich., and died in 1848.
IX. Azel (or Achael), bap. Sept. 30, 1770, d. abt. 1813 at Lenox, Mass.
X. Thomas, d. soon after 1810.
XI. Sophia.
XII. Betsey.
XIII. Betsey, 2nd.
XIV. Fanney.
XV. Amity.

DAR

21. Capt. Elkanah[5] Sprague (Benjamin[4], John[3], John[2], Francis[1]), b. Jan. 25, 1732, Lebanon, Conn.; d. ——, prob. in N. Y.; m. Dec. 19, 1754, Windham, Conn., Mehitable Moulton.

He settled in Windham about 1757 and in Hartford, Vt., about 1777. It is said that two of his sisters lived in Vermont. Mention of his name in the town books of Hartford, Vt.:

1777, Mch. 13, when he was Moderator of a Town Meeting. He was then an Ensign.

In the Revolutionary War he served as follows:

1777, Aug. 16 to Oct. 4, 1777, private in Capt. Hodge's Co., Col. Marsh's Regt.

1779, Apr. 27 to June 28, 1779, Lieut. in Capt. Burt's Co., Col. Samuel Fletcher's Regt. of Militia, in service on frontier at Rutland.

1780, Oct. to ———, Ensign in Capt. Joshua Hazen's Co., Col. Wood's (3d) Regt.

1781, June 1, Lieut. of Co. in which his son Elkanah, Jr., served 6 mos. as private.

1781, June. Was on the Committee of Safety and distributed pay to the soldiers of his company.

1781, Aug., 4 days, Capt. of a Co. of Hartford troops, and ordered them into service at Ft. Bethel, 25 miles up the White River.

It is said that three of his sons served under him in the Revolution.

1778, Apr. 9. He was elected one of the Board of three Selectmen of Hartford.

1778, Oct. 10. He took his first deed of 100 acres of land in Hartford, and on the same day he deeded a portion of it to Stephen and Jesse Root of Coventry, Conn. Oct. 25, 1782, he bought 50 acres adjoining the above tract. He conveyed land in 1805.

1781, Apr. 5. He and Amos Robinson took seats as representatives of Hartford, Vt., in the General Assembly of Vermont, which was considering the differences between New York and Vermont.

Mr. Samuel E. Pingree, Town Clerk of Hartford, since 1859, in a recent letter states, "The name of Sprague is legion in our records, but they largely relate to that branch* which settled on the high hill farms between White River valley and the Norwich line on the north, while Elkanah settled in the valley of the Ottaquoachy near Hartford line on the south."

CHILDREN.

(First two b. in Lebanon, second two in Windham, the baptisms in Lebanon.)

I. Abigail[6], b. July 18, 1755; bap. May 14, 1758.

II. Vine, b. Oct. 31, 1756; bap. May 14, 1758.

47. III. Ignatius, b. Nov. 17, 1758.

48. IV. Elkanah, b. Dec. 19, 1760.

---

* The ones referred to are probably descendants of Jesse[5] Sprague (Daniel[4], Ebenezer[3], John[2], William[1]), b. Aug. 29, 1738.

v. Irene, b. Feb. 2, 1763; bap. Mch. 27, 1763; m. May 3, 1787, Abel Goss, son of Philip and Hannah (Ball). She d. Oct. 5, 1853, ae. 90 yrs. 6 mo. Res. in Waterford, Vt. and had 9 children. (Lawrence Fam., 1881.)

49. vi. Vine, 2d. m. Mrs. Sherman [illegible] 25, 1768 [illegible] N H [illegible]

vii. Mehitable, b. ———; m. Jonas Wheeler; settled at West Galway, Schoharie Co., N. Y.

viii. Olive, bap. May 5, 1765; prob. the one who m. Daniel Ainsworth.

ix. Roger, bap. 1767 or 1769; drowned aged about 20.

x. Mary, b.———; d. young.

50. xi. Roger, b. 1777 or 1778.

22. Minor[5] Sprague (Benjamin[4], John[3], John[2], Francis[1]), b. Mch. 5, 1734; d. ——; m. Aug. 18, 1757, Deborah Godfrey, b. Oct. 30, 1740, Taunton, Mass.; d. there, Apr. 28, 1810, dau. of Brig. Gen. George Godfrey and Lydia (Hodges).

1758, Mch.11. He deeded to Joshua Barker a farm that had belonged to his father, Benjamin Sprague. (Lebanon Deeds, ix, 357.)

1763, Apr. 23. He was living in Taunton, Mass., but was again in Lebanon

1766, Sept. 2, but later removed back to Taunton.

CHILDREN.

(Born in Lebanon [Kingsley's Rec., 279.])

i. Lydia[6], b. Feb. 27, 1758, d. Oct. 22, 1839, Wareham, Mass.

ii. Deborah, m. Feb. 24, 1788, Elisha Codding of Taunton.

iii. Christiana, b. Mch. 27, 1770, d. May 14, 1829, Mansfield, Mass., m. (Int. pub. Sept. 3, 1795) George Gilbert of Mansfield.

iv. Hannah, m. (Int. pub. Sept. 19, 1797) James Gilbert of Mansfield.

23. Capt. Samuel[5] Sprague (Samuel[4], John[3], John[2], Francis[1]), b. Mch. 5, 1717-18. He was living in Lebanon, Conn., in 1740, when he conveyed land; settled in Lebanon, N. H., where he died May 2, 1774.

SON BORN IN LEBANON, CONN.

(There may have been other children.)

Elkanah[6], b. 1749; m. in Lebanon, N. H., June 18, 1778, Lydia Wheatley, who d. May 9, 1837, ae. 81, leaving "no children or next of kin."

He was a "Tything man" in Lebanon, N. H., in 1779; served two years in Revolutionary War and was granted a pension. He d. in Lebanon, Aug. 17, 1835, ae. 86 yrs.

24. Capt. Elijah[5] Sprague (Samuel[4], John[3], John[2], Francis[1]), b. prob. in Lebanon, Conn.; d. ——; m. (1) May 22, 1745, Damaris Clark, b. abt. 1725, d. July 15, 1759 in her 35th yr., Lebanon, Conn. He m. (2) Mrs. Abigail Loomis, who d. in 1807. She was a member of the Congregational Church of Columbia, Conn.

1751, June 29. In a deed he mentions his sister Mary Sprague, his father Samuel Sprague and his uncle Capt. Ephraim Sprague. (Lebanon Deeds, vii, 431.)

1751, Sept. 10. In Union, Conn., bought the Bush meadow farm and saw-mill from Daniel Loomis. (Hist. Union, 468.)

1765, Mch. 30. He sold to William White, merchant of Boston, 13 acres with a saw-mill standing on said land and a good stone dam across the brook, for £65. (Lebanon Deeds.)

1763, Apr. 21, and Mch. 14, 1768. He bought land in Lebanon, N. H. In the latter deed he was called "Captain" and residence in both deeds was given as Lebanon, Conn.

1790. He was a resident of Lebanon, N. H., according to U. S. Census Report. He served 16 days in French and Indian War as Sergt. in Capt. Josiah Fitch's Co. of Lebanon, Conn.—"Alarm for Relief of Ft. Wm. Henry and parts adjacent, Aug., 1757." (F. and I. War Rolls, 249.)

CHILDREN BORN IN LEBANON, CONN.

(Four by first wife, one by second wife.)

I. Zerviah[6], b. Mch. 7, 1746.

51. II. Samuel, b. July 6, 1748.

III. Lavinah, b. Oct. 11, 1750.

IV. Molly, b. Sept. 27, 1755.

V. Elijah, b. June 5, 1767. He, or his father, was at one time a resident of Adams, Mass.

25. Ebenezer[5] Sprague (John[4], John[3], John[2], Francis[1]), b. Dec. 12, 1711, Lebanon, Conn.; d. ——; m. (1) Dec. 12, 1734, Elizabeth Thatcher, who d. Feb. 28, 1744-5. He m. (2) Feb. 20, 1745-6, Sharon, Conn., Hannah[5] St. John, b. Jan. 7, 1729-30, Wilton, Conn., dau. of Matthew[4] St. John (Mathias[3], Mathias[2], Mathias[1]) and Anna (Whitney).

He moved to Sharon in 1739.

In the French and Indian War he served as follows: enlisted Apr. 16, 1759; disc. Dec. 14, 1759, 1st Regt. 8th Co., of Capt. Brainard of Windsor. (Adams Papers in Conn. State Library, p. 112.) In 1st Regt., 9th Co., of Capt. Walcott of Windsor, 1761. (Ibid., p. 251.)

CHILDREN.

(First two born in Lebanon, the others in Sharon.)

I. Lucy[6], b. July 28, 1735; m. Feb. 28, 1754, in Sharon, Thomas Frary. (TRACY)
II. Ruth, b. May 15, 1737.
III. Elizabeth, b. Sept. 15, 1741; d. Apr. 27, 1746.
IV. Elizabeth, b. Mch. 26, 1747; d. Nov. 28, 174—, Sharon.
V. Hannah, b. Feb. 21, 1748-9; m. Mch. 2, 1769, in S., Stephen Wood.
VI. Mary, b. Mch. 12, 1751-2; m. Mch. 21, 1774, Joseph Hanchet, of Salisbury.
52. VII. Ebenezer, b. Jan. 18, 1753.
53. VIII. John, b. Apr. 25, 1755.
IX. Rachel, b. May 6, 1757; d. Mch. 11, 1763, Sharon.
X. Elijah, b. Dec. 25, 1758.
XI. Lucinda, b. Sept. 26, 1760; d. unm.
XII. Anna, b. Apr. 13, 1763.
XIII. Zilpah, b. June 17, 1766; m. July 31, 1783, in S., Nathan Wood.
XIV. Irene, b. Aug. 3, 1768; m. Walter Patchen.
XV. Miner (or Norman), b. July 26, 1771.

26. JONATHAN[5] SPRAGUE (John[4], John[3], John[2], Francis[1]), of Sharon, Conn., b. Apr. 30, 1716, Lebanon, Conn.; d. Jan. 17, 1807, Sharon; m. there Feb. 13, 1745-6, Lydia Barrows, b. July 6, 1726, prob. Mansfield, d. in Sharon, Oct. 21, 1767, in her 41st yr., dau. of Robert[3] (Robert[2], John[1]). He m. (2) Mch. 4, 1773, Sharon, Mrs. Mary (Chamberlain) Hollister, who d. there June 14, 1806, ae. 79 yrs.

Jonathan Sprague was a member of Capt. Walcott's (9th) Co. in the Campaign of 1761, French and Indian War. (Rolls of, p. 250-1.)

1782, Dec. 13. Will, dated at Sharon, names his "dutiful wife Mary" and his children, Thomas, Jonathan, Lydia, Sarah, Elizabeth, Hulda and Sibble.

CHILDREN BORN IN SHARON.

54. I. Thomas[6], b. Feb. 24, 1746-7.
II. Lydia, b. Jan. 5, 1750-1.
III. Sarah, b. Mch. 14, 1754; m. May 10, 1773, Samuel Landon of Salisbury.
55. IV. Elizabeth, b. Mch. 26, 1756.
V. Hulda, b. Jan. 26, 1759.
VI. Sybble, b. Dec. 26, 1762; m. Nov. 30, 1784, Enoch Wood, of Balltown, N. Y.
56. VII. Jonathan, b. Apr. 9, 1766.

27. JOHN[5] SPRAGUE (John[4], John[3], John[2], Francis[1]), b. July 22, 1723; m. Dec. 31, 1747, at Bramford, Conn., Sarah Page.

He removed with his father from Lebanon, Conn., to Sharon, Conn., in 1739. He resided for a time in New Haven, Conn. Jan. 13, 1754, he bought land in Canaan, Conn., paying £8,000 for it in "ye old tenor."

He served 14 days in Capt. Stephens Co. of Canaan, Conn., in 1757, "Service at time of Alarm for relief of Fort William Henry and Parts adjacent." (French and Indian War Rolls, p. 228.)

Distribution was made of his estate in Canaan, May 5, 1779.

CHILDREN.

I. Sarah[6], b. ———; m. Ithamar Blakely. Child: John Sprague Blakely, b. in Canaan, Apr. 7, 1776.
II. Hannah.
III. Cynthia, b. Jan. 1, 1756.
IV. Asenath, b. Nov. 21, 1758.
V. Samuel, b. Oct. 7, 1760.
VI. Cuuai (?), a "fourth dau."
VII. Mary, "youngest dau."

28. SARAH SPRAGUE (John, probably of the Francis line), b. ——; d. —— at Carmel, N. Y.; m. John Ryder, b. 1732, Flushing, N. Y., d. 1812, Delaware Co., N. Y. He was a farmer, residing at Southeast, N. Y.

CHILDREN.

1. John Ryder, b. 1757; m. Mary McFarland.
2. Hepsibeth Ryder, b. 1761; d. June 16, 1831; m. Mch. 17, 1791, Gilbert Field, b. June 17, 1743, at Southeast; d. there June 17, 1832.

CHILDREN.

1. Samuel Field, b. Feb. 8, 1793; m. (1) Charlotte Crane; m. (2) Julia Sims; m. (3) Amelia Sims.
2. Polly Field, b. May 31, 1793; m. Moses Adams.
3. Abigail Field, b. Dec. 30, 1794; m. Aaron P. Denton.
4. Comfort Field, b. Jan. 16, 1799, at Southeast; d. Mch. 10, 1850, at Pawling, N. Y.; m. Jan. 8, 1823, Polly Crane, b. Mch. 10, 1801, d. Aug. 9, 1849, dau. of Solomon and Athalinda (Coe) Crane. A farmer.

CHILD.

1. Charlotte Field, b. Jan. 16, 1826, at Pawling; m. Oct. 13, 1845, George Kirby Taber, b. Feb. 5, 1822, at Pawling; d. there, Feb. 25, 1907, son of Jonathan A. and Hannah (Kirby) Taber. A farmer.

CHILDREN.

1. Gilbert F. Taber, b. Sept. 16, 1846; m. Mary B. Allen.
2. Hannah K. Taber, b. Jan. 2, 1850; d. Oct. 16, 1871.
3. Martha A. Taber, b. Feb. 15, 1857; res. Pawling.
4. Alicia H. Taber, b. Apr. 6, 1859.
5. Charlotte F. Taber, b. July 5, 1861; d. Feb. 23, 1880.

5. Joseph Field, b. Feb. 18, 1803; d. 1878.

3. Bridget Ryder, b. ————; m. Sylvanus Palmer.
4. Eleazer Ryder, b. Nov. 5, 1764; m. Mary Coe.
5. Absalom Ryder, b. Apr. 30, 1767; m. Tamson Townsend.
6. Sarah Ryder, b. 1770; m. Joseph McFarland.
7. Esther Ryder, b. 1774; m. John Underhill.

29. Capt. William[5] Sprague (Jethro[4], William[3], John[2], Francis[1]), of Phippsburg, Me., farmer; b. Nov. 19, 1740; d. Mch. 25, 1829, in P.; m. Mch. 2, 1763, Mrs. Merriam (Day) Bliffins (sometimes Blethen and Bliphen), wid. of James Bliffins, who m. her July 30, 1757. She d. Oct. 5, 1836, in P.

1776, July 1. Commissioned 1st Lieut. in Capt. James Cobb, Jr.'s (4th) Co., 1st Lincoln Co. Regt., Mass. Militia. (Mass. Soldiers and Sailors of the Rev. War, xiv, 764.) He was a Rev. pensioner. See Me. Hist. Soc., 2d Series, 1899, x, 322, which says he was Lieutenant and afterwards Captain in Revolutionary War.

CHILDREN BORN IN PHIPPSBURG.

57. I. William[6], b. May, 1767.
58. II. Jethro, b. 1775.
59. III. Nelson, b. July 23, 1781.
IV. Grace.
V. Patience.
VI. Sylvina.
VII. Mary.
VIII. Lovina, b. ———; m. Capt. Blaisdell.

30. Samuel[5] Sprague (Noah,[4] Samuel[3], John[2], Francis[1]) b. June 19, 1731; d. Feb. 5, 1825, in 94th yr., North Fairhaven (cem. insc.); m. (1) in 1754, Keturah West of Dartmouth. She d. 1806 in 74th yr. He m. (2) Mary Tompkins, b. Oct. 29, 1758, and d. July 4, 1835. He settled in Dartmouth and Fairhaven. In his will, dated June 10, 1719, and proved May 3, 1825, he makes a bequest to the inhabitants of the town of Rochester, Mass., "from whom I have received distinguished honors," to be applied to the support of the poor annually or to other charitable uses.

To the poor children of Fairhaven an amount to be expended in books and schooling.

To the Missionary Society for propogating the Gospel among the heathen, a certain amount.

To numerous relatives and friends, various amounts.

(Bristol Co., Mass., Probate, lxii, 317.)

CHILD, BORN IN ROCHESTER.

I. Sarah[6], b. Feb. 12, 1760; d. Feb. 13, 1760.

31. Noah[5] Sprague (Noah[4], Samuel[3], John[2], Francis[1]), b. Apr. 3, 1733; m. Nov. 28, 1756, in Rochester, Mrs. Mercy Dexter. His brother, Samuel Sprague, was appt. adm. of his estate, July 9, 1773. (Plymouth Co. Probate, No. 19097.) She m. (2) Malatiah White, Jan. 10, 1779.

CHILDREN BORN IN ROCHESTER.

60. I. Peleg[6], b. Dec. 19, 1756.
61. II. Alden, b. Mch. 29, 1765.
III. Paul, b. Jan. 22, 1767.
IV. Hannah, b. Mch. 20, 1769; d. 1830, in Rochester.
V. Nathaniel, b. May 29, 1771; d. July 10, 1776.

32. JOHN[5] SPRAGUE (Noah[4], Samuel[3], John[2], Francis[1]), b. June 21, 1740; m. int. rec. Nov. 18, 1772, Katherine Foster of Charlestown, Mass., who d. May 5, 1787, in her 49th year, dau. of Richard Foster, Esq. He m. (2) int. rec. Nov. 14, 1787, Mrs. Mary Irens of Boston, who d. Sept. 22, 1803, aged 52.

The following account of Hon. John Sprague is taken from the Biographical Notices of Distinguished Men in New England, by Alden Bradford:

"He was born in Rochester, County of Plymouth, and was graduated from Harvard College, with the class of 1765, with the character of a good scholar. He studied law, and soon settled in the county of Worcester. In law, as in science, he was a great proficient, and his practice was extensive. He did not rank among the ardent and decided whigs of 1775; but when the Justices of the Court of Worcester County and the gentlemen of the bar were requested by the County Convention, sitting there in September, 1774, to suspend all legal proceedings, until there should be more content among the people as to the measures of the British towards the colonies, he and some others readily complied with the request. He afterwards supported the measures adopted by the patriots, for the preservation of the rights and liberties of the colonies, and had a seat in the General Court, as a member from Lancaster. Subsequently Mr. Sprague was the Sheriff for Worcester County, and Chief Justice of the Court of Common Pleas. He possessed the entire confidence of his fellow-citizens, as a man of probity and good judgment; and those who best knew him were willing to repose their highest worldly interests in his hands. He died [Sept. 28,] 1800, at the age of sixty years."

CHILDREN BY FIRST WIFE, BORN IN LANCASTER, MASS.

I. Sarah[6], b. Nov. 13, 1773; m. Mch. 29, 1795, Benjamin Whitwell, of Lancaster.

II. Ann Austin, b. Feb. 25, 1776; d. Sept. 10, 1834, aged 58. She married Oct. 10, 1802, Peter T. Vose, of Augusta, Me., who was b. Sept. 4, 1769, in Milton, Mass.

III. Samuel John, b. June 26, 1780; he was an attorney-at-law; d. Sept. 10, 1805, aged 25. His death was caused by a carriage accident.

33. LIEUT. JAMES[6] SPRAGUE (Perez[5], Ephraim[4], John[3], John[2], Francis[1]), of Union, Conn., b. Aug. 23, 1739, Lebanon, Conn.; d. ——; m. Mary Thompson, dau. of David (from Ashford, 1768) and Prudence (Harrington). He was a soldier in the French and Indian War and served 43 mos. in the Rev. War.

1775, Apr. Enlisted from Union; Sergeant; served 16 days during Lexington Alarms.

1775, May 1. Ensign in 1st Co., 3d Regt., Conn., Col. Israel Putnam; from Union; disc. Dec. 10 following.

1776, Jan. 1. 1st Lieut. 20th Conn. Regt. (or 3d. Conn. Line), Col. John Durkee; from Union.

1777, Jan. 1. 1st. Lieut., 3d. Conn. Line, Col. Samuel Weyley's; from Union; retired Nov. 15, 1778.

(Ref. Conn. Men in the Rev., 23, 53, 106, 169; Officers of Cont. Army, 377; Hist. Union, 1893, Lawson, 469.)

CHILDREN BORN IN UNION.

I. Sally, b. Feb. 11, 1778.

62. II. Adolphus, b. June 26, 1781.

34. THOMAS[6] SPRAGUE (Perez[5], Ephraim[4], John[3], John[2], Francis[1]), b. Aug. 15, 1741; m. June 28, 1768, Hannah Cobb, dau. of John. He was of Palmer, Mass., in 1784. (Ref. Hist. Union, 1893, Lawson, 468.)

CHILDREN.

I. Olive,[7] b. Aug. 9, 1768; m. Giles Badger.

II. Sally, b. ———; m. Cyrus Burley, b. Aug. 11, 1770.

III. Lucy.

IV. Tabitha, m. Willard Badger.

V. Perez.

35. CALVIN SPRAGUE (Perez[5], Ephraim[4], John[3], John[2], Francis[1]), b. May 29, 1744; m. Sept. 11, 1766, Union, Conn., Elizabeth Wright, of Springfield, Mass.; resided at "Sprague Orchard," in Union, Conn., but removed to Dalton, Berkshire Co., Mass., before 1790. (See 1790 Census Report.)

Private in Capt. Joel Stevens' Co. of Col. David Rossiter's Regt. on the alarm at Saratoga. Enlisted Oct. 12, 1781; disc. Oct. 25 following. (Hist. Pittsfield, Mass., 1869, Smith, i, 483.)

CHILDREN BORN IN UNION, CONN.

(Union V. Rec.)

I. Perez, b. Apr. 13, 1768.

II. Molly, b. Sept. 17, 1769.

36. DAVID[6] SPRAGUE (Peleg[5], Ephraim[4], John[3], John[2], Francis[1]), b. May 15, 1742, Lebanon, Conn.; d. July 25, 1789, Stephentown, Rensselaer Co., N. Y; m. Feb. 14, 1764, Lydia Lamb, b. Feb. 16, 1743; d. Aug. 10, 1812, Kingsbury, N. Y., where she was living with her son Arad Sprague.

He removed from Lebanon or Andover, Conn., to Stephentown, Albany Co., N.Y. [When Albany Co. was subdivided, Stephentown was in the sub-division known as Rensselaer Co.] He was a farmer; owned and managed a saw-mill; was at one time Sheriff of Albany Co., and was a soldier in the Revolutionary War. He served as private in Col. Killian Van Rensselaer's (4th) Regt., Capt. John W. Schermerhorn's Co. of Albany Co. Militia. (N. Y. in the Revol., 1897, Jas. A. Roberts.) Mr. Sprague was a man of affairs. His home was in the vicinity of many of the stirring events of Revolutionary days, among others, Burgoyne's attempt to cut off the New England Colonies from what is now known as the Middle States, by moving down the Hudson from the north and forming a junction with Sir Henry Clinton, stationed at New York; the battles of Bennington and Saratoga; the destruction of military stores at Tarrytown; the attempt of Arnold to betray the American cause and the continual attacks on the frontier settlements by the Indians instigated by British agents. He was 33 years of age when the war broke out. The militia in which he served operated principally in Tyron Co., which at that time comprised a large part of eastern New York. This was the home of the six nations of Indians and constituted their hunting grounds.

(Ref. Correspondence, June, 1912, with D. W. Sprague, of Minneapolis.)

1704971

CHILDREN.

I. Simeon[7], b. Aug. 31, 1765; m. Mary Lamb; no issue. He was possessed of a good education; farmer. Elisha[8] Sprague, son of his deceased brother Elisha, was adopted and reared by him. Soon after 1795 Simeon removed from Stephentown to Fabius, N. Y., where he resided until about 1828, when he removed to Southwest, Penn., and d. there Sept., 1836. His widow Mary and Elisha returned to Fabius, she living with his family until 1845, when she died.

63. II. Elisha, b. Apr. 4, 1767.

iii. Lydia, b. July 31, 1769; m. David Frost. She d. July 11, 1793.
64. iv. Arad, b. Feb. 28, 1772.
65. v. Ephraim, b. July 2, 1774.
66. vi. Hiram, b. July 13, 1776.
vii. Dillis, b. Dec. 14, 1778; d. Mch. 14, 1802.
viii. Anna, b. May 10, 1781; d. Dec. 14, 1803.

37. Ephraim[6] Sprague (Ephraim[5], Ephraim[4], John[3], John[2], Francis[1]), b. in Lebanon, Conn.; m. there Mch. 13, 1755, Sarah French, who d. 1775. They were both members of the Congregational Church of Columbia, Conn.

He d. in Sandisfield, Mass., June, 1764. His will mentions wife Sarah and children named below. (Berkshire Co., Mass., Probate.)

CHILDREN.

67. i. Oliver, b. May 1, 1759, in Andover, Conn.
ii. Sarah, b. ————; m. Nathaniel Frary, b. 1754, son of Obadiah and Eunice (————) Frary, and had 6 children born in Southampton, Mass.
iii. Damaris, b. ————; a minor in 1778, when guardian was appt. (Hampshire Co. Probate, xiii, 164.) She m. 1787 Asahel[5] Pomeroy, b. 1761. She d. May 13, 1834, ae. 71, Easthampton, Mass. (N. E. H. and Gen. Reg., lvii, 273.)

38. Benjamin[6] Sprague (John[5], Benjamin[4], John[3], John[2], Francis[1]), of Andover, Conn.; farmer; b. Dec. 12, 1754, Lebanon, Conn.; d. Jan. 31, 1837, ae. 82 yrs. (Andover Insc.); m. Sybil[5] Buell, who d. May 26, 1828, ae. 66 yrs., dau. of Dea. Benjamin[4] Buell (Benjamin[3], Samuel[2], William[1]) and Sybil (Buell) of Andover and Hebron.

He served in Capt. Joseph Carter's Co. of Militia at New York in 1776; at another time served in Capt. Eleazer Hutchinson's Co. of Militia under command of Col. Hasford.

CHILDREN BORN IN ANDOVER.

68. i. John[7], b. July 23, 1786.
69. ii. Benjamin, b. Mch., 1791.
iii. Mary[7], b. ————; m. ———— Skinner.
70. iv. William Buel, b. Oct. 16, 1795.

39. Samuel[6] Sprague (Eliakim[5], Benjamin[4], John[3], John[2], Francis[1]), bap. Feb. 29, 1736, Lebanon, Conn.; d. Mch. 3, 1806, ae. 70, Andover, Conn.; m. (1) Jerusha ————; m.

(2) Dec. 21, 1772, Mrs. Ruth Clark of Lebanon. She d. Mch. 14, 1828, ae. 83 yrs. He was a farmer. An Inventory of Samuel Sprague's estate was filed May 8, 1806, by Roger Lathrop, Adm. (Andover Probate Records, iii, 245.) Distribution was made Feb. 21, 1807, as follows: to widow, Ruth Sprague; to son Samuel Sprague and to daughters Elizabeth Rockwell, Anna Sprague, Jerusha Sprague, and to son Daniel Sprague. (Ibid. iv., 36.)

CHILDREN.

(One born in Lebanon, the others in Coventry.)

I. Ruth, b. July 10, 1757.
71. II. Samuel, b. Dec. 24, 1758.
III. Elizabeth, b. Aug. 2, 1760; m. ——— Rockwell.
IV. Eliakim, b. June 5, 1762; d. June 28, 1762.
V. Anna, b. 1763; d. Dec. 11, 1823, ae. 60.
VI. Jerusha, b. ———; d. July 19, 1836, ae. 70.
72. VII. Daniel.

40. Elisha[6] Sprague (Eliakim[5], Benjamin[4], John[3], John[2], Francis[1]), of Coventry, Conn.; b. there, July 15, 1751, and d. there, Jan. 7, 1824, ae. 73 yrs. He m. Mch. 31, 1774, Sybil Jones, b. Dec. 10, 1747, d. July 16, 1827, ae. 79 yrs., dau. of Jonathan and Abigail (Strong) Jones.

He served in War of Revolution in Capt. Eleazer Hutchinson's Co., Col. Hasford's Regt. of Militia. (Rev. Rolls and Lists, pub. in Collections of Conn. Hist. Society, viii.)

CHILDREN BORN IN COVENTRY.

74. I. Elisha[7], b. Feb. 18, 1775.
75. II. Bela, b. Feb. 23, 1778.
III. Lydia, b. ———; d. Apr. 11, 1841; m. Apr. 2, 1806, Israel[6] Loomis, of Israel[6] and Sarah (Adams).
IV. Asenath, b. abt. 1788; d. of consumption Sept. 19, 1842, ae. 54 yrs. She m. May 31, 1810, Dea. Nathan[7] Lyman (Abiathar[6], Jacob[5], Jonathan[4], Richard[3], Richard[2], Richard[1]), b. Oct. 25, 1785.
V. Hannah, b. ———; d. Dec. 1, 1877; m. Dec. 23, 1806, Asa Parker, Jr.

41. William[6] Sprague (William[5], Benjamin[4], John[3], John[2], Francis[1]), bap. Sept. 21, 1746, Lebanon, Conn. He and his wife Esther were admitted to the Congregational Church in

Columbia, Conn., 1768. He bought land in New Marlborough, Mass., June 4, 1782, where his widow Esther was residing in 1790.

It is said that William Sprague was a Revolutionary soldier and was discharged from the army an invalid.

Sept. 6, 1797, James Sprague of New Marlborough was appt. guardian of Jesse Sprague, son of William Sprague, dec., of said New Marlborough, a minor above the age of fourteen years. (Berkshire Co. Probate.)

CHILDREN.

Except first three, baptized in Columbia, Conn.

76. I. James[7], b. 1766.
II. Seth.
77. III. Daniel, b. Nov. 4, 1769.
IV. Eunice, bap. Mch., 1773; m. Jarius Crittenden.
V. Esther, bap. 1775; m. Edwin Babcock.
78. VI. John, b. Mch. 26, 1775; bap. June, 1777.
VII. Lois, bap. Apr. 1779; m. ——— Mears, of Medina, N. Y.
79. VIII. Jesse, b. Feb. 17, 1781.
IX. William, bap. Oct. 1783.

42. Dan[6] Sprague (William[5], Benjamin[4], John[3], John[2], Francis[1]), b. May 29, 1758, Lebanon, Conn.; d. Sept. 15, 1840, ae. 82 yrs.; m. (1) Sept. 12, 1781, Lucy Crocker; both were adm. to Congregational Church at Columbia, Conn., in 1794. She d. Nov. 11, 1802. He m. (2) Apr., 1809, Polly Dunham.

Dan Sprague enlisted as private in 1776 in the Continental Army. He went with the Continental troops to New York, whence he was sent back to Conn. to obtain salt for the army, and the battle of Long Island was fought before his return. His subsequent enlistments were Aug., 1777, Apr., 1780, summer, 1781, and Aug., 1781. Length of service 15 mos. and 12 days. He was in Gial Spencer's (Aug., 1777) expedition to R. I. Mr. Sprague was granted a pension. (Rec. and Pension Office, Washington, D. C.)

After his marriage he settled in New Marlborough, Mass., but moved back to Lebanon in 1789. Afterwards he settled at Pearl Creek, N. Y. Farmer.

(Further mention is made of him in Hist. Wyoming Co., N. Y., Beers & Co., 174.)

CHILDREN.

80. I. William, b. Sept. 12, 1784.
II. Cynthia, b. Mch. 12, 1787; m. Dec. 4, 1803, Samuel Parks.
III. Polly, b. July 17, 1789; m. P. Gibbs; went to Mich.
81. IV. James, b. Sept. 23, 1792.
V. Simon, b. Apr. 27, 1795.
82. VI. Chauncey, b. Dec. 13, 1797.
VII. Eliza, b. July 15, 1801; m. E. Knapp.

43. DYRE[6] SPRAGUE (Phineas[5], Benjamin[4], John[3], John[2], Francis[1]), also spelled Dyah, Diah and Dyer. He was b. in or near Lebanon, Conn., d. ——; m.——. He enlisted in Conn., in Capt. Clark's Co., May 13, 1775; disc. Dec. 18, 1775. (Conn. Men in the Revol.)

1787, May 25. He bought of Wm. Bunson, land in Washington, Berkshire Co., Mass., where he settled.

1810, July 6. He sold two tracts of land in Washington.

CHILDREN.

83. I. Ira[7].
84. II. Heman.
III. George; went to R. I.
IV. Dyer, "Jr." m. Nov. 3, 1806, in Washington, Mass., Charlotte Noble, dau. of Zenas. He is probably the Dyer who settled about 1809-12 at Gaines and Ridgeway, Orleans Co., N. Y. (New York Gazetteer, 1860, French, 514.)
V. Persey, m. Feb. 11, 1813, in Washington, Christopher Congden.
VI. Sally, m. Mch. 9, 1808, in Washington, William Congden, Jr.

44. BARNABAS[6] SPRAGUE (Silas[5], Benjamin[4], John[3], John[2], Francis[1]), of Great Barrington, Mass., bap. Nov. 10, 1754, Lebanon, Conn.; buried July 17, 1828, Gr. B.; m. ———.

CHILDREN.

(May have been others.)

I. William[7], d. bef. 1882.
II. Silas, d. bef. 1882.
III. Thomas, d. bef. 1882.
IV. Asa, dec., late of Rochester, N. Y., proprietor of old stage line bet. Albany and Buffalo.
(Ref. Hist. Gr. B., 1882, Taylor, 220.)

45. SILAS[6] SPRAGUE (Silas[5], Benjamin[4], John[3], John[2], Francis[1]), b. Feb. 18 and bap. Mch. 28, 1762, Lebanon, Conn.; d. May 8, 1840; m. May 19, 1785, Middleboro, Mass., Mary (or Polly) Leonard, b. Oct. 16, 1763, d. Oct. 5, 1813.

1779, June 28. Mustered into Regt. of Col. Benj. Simonds, ae. 17, height 5 ft. 9 in., complexion light (Hist. Great Barrington, Mass., 1882; Taylor, 225).

CHILDREN BORN IN CHENANGO, BROOME CO., N. Y.

85. I. Silas[7], b. Oct. 16, 1786.
II. Polly, b. Mch. 9, 1790; d. in Chenango; m. Oct. 5, 1813, Jared Page and had one dau. Maria Page, who m. Dr. Gordon, of Detroit, Mich.
86. III. Charles, b. Dec. 13, 1791.
IV. Thomas, b. Apr. 6, 1794; d. Apr., 1866.
V. Orrin, b. Aug. 20, 1796; d. June 8, 1874; m. Eunice Crooks, who d. July 8, 1853, ae. 50 yrs. 4 mos. and 11 d., Pontiac, Mich.
VI. Barnabas, b. Mch. 20, 1799; d. Sept. 30, 1865, a "Shaker."
VII. John, b. July 4, 1801; d. Sept. 29, 1866.
VIII. Leonard, b. Aug. 29, 1804; d. July 24, 1880, Pontiac, Mich.; m. Polly Holly, b. Feb. 10, 1805, d. Nov. 3, 1884 in Pontiac. No issue.

46. ROGER[6] SPRAGUE (Silas[5], Benjamin[4], John[3], John[2], Francis[1]), of Avon, Mich., or Oakland Co., Mich.: bap. 1767-9, Lebanon, Conn.; d. 1848; m. Althea[6] Baughton, dau. Hezekiah[5], Jr. (Hezekiah[4], Eleazer[3], John[2], John[1]) and Huldah (Wilson). She was b. W. Stockbridge, Mass. (Berkshire Co.).

(Ref. Sprague Mem.; Binney Gen. and Bauton-Baughton Fam., 1890, James Boughton, 264.)

CHILDREN.

I. Walter[7], m. Melaine Baughton Ingersoll.
87. II. Frederick.
III. Roger, m. ————.
IV. Geo. Washington.
V. Asahel.
VI. Althea, m. ———— Leroy; res., Detroit.
VII. ————.
VIII. Thomas.

45. SONS OF SILAS SPRAGUE.

Leonard, John, Barnabas,

Orrin, Thomas, Charles, Silas.

47. IGNATIUS[6] SPRAGUE (Elkanah[5], Benjamin[4], John[3], John[2], Francis[1]), b. Nov. 17, 1758, in Windham, Conn.; accompanied his father's family to Hartford, Vt. He served as private in the Vermont State Militia, Revolutionary War, in Capt. Joshua Hazen's Co. and others.

1793, July 3, executed his last deed in Hartford, Vt.; was living in Mayfield, Fulton Co., N. Y., in the early 1800's.

CHILDREN.

(Not in order of birth.)

I. Ignatius[7], m. Catherine Sprague.
II. Silas, b. Jan. 30, 1786.
III. Vine.
IV. Horatio.
V. Nelson, m. ———, a Southern woman.
VI. ———, m. ——— Stone. (?)
VII. Lydia, b. Nov. 10, 1792; m. Jan. 15, 1808, Amos[6] Benedict of Syracuse, N. Y. (Benedict Gen., 1870, 155.)
VIII. Rhoda, m. George Denton.
IX. Alexander, b. 1800-2.
X. ———, m. Paschal, son of Jonas and Mehitable (Sprague) Wheeler.
XI. ———, m. Levi Taylor.

(Ref. U. W. Sprague; Dr. L. Verna (Sprague) Simons.)

48. ELKANAH[6] SPRAGUE (Elkanah[5], Benjamin[4], John[3], John[2], Francis[1]) b. Dec. 19, 1760, Windham, Conn, d. Mch. 17, 1846, Edinburgh, Saratoga Co., N. Y.; m. prob. in Vt., Charlotte Johnson, who d. after 1833. He settled first in Hartford, Vt., where he resided until about 1800 and then moved to Mayfield, N. Y., and from there to Edinburgh about 1836.

He served in the Revolutionary War from Vt. as follows:

1777, Mch. 1. Enlisted, served 4 days as private in Capt. Joshua Hazen's Co., Col. Joseph Marsh's Regt.

1777, July 1. Enlisted, served 3 weeks as private in Col. Richard Olcot's Regt.

1777, July. Enlisted, served 2½ mos. in Capt. Seth Hodges' Co., Col. Marsh's Regt.

1778, Apr. 1 to Nov. 27, 1778, in Capt. Solomon W. Cushman's Co., Col. Timothy Bedel's Regt.

1779, June 1. Enlisted and served 3 mos. in Capt. Swain's Co.

1780. Served 3 mos. in Capt. Benj. Cox's Co.

1781, June 1. Enlisted and served 6 mos. with Lieut. Elkanah Sprague, Sr. He was wounded in the knee at the battle of Diamond Island.

1832, Sept. 20. While living at Mayfield, ~~Montgomery~~ Fulton Co., N. Y., he made application for a pension, which was granted him. (Pension Bureau.)

CHILDREN.

(Probably all born in Hartford, Vt.)

I. William[7], m. (1) Nancy ———; m (2) May 17, 1813, Galway, N. Y., Mrs. Mary Olmstead, a widow with four children. He served in War of 1812; d. abt. 1863, buried at Cranbury Creek, N. Y. He had four children by wife Nancy and six by wife Mary.

II. Elijah, b. Dec. 12, 1787.

III. Sally, m. Anthony De Golyer.

IV. Mehitable, m. Joel Collins.

V. Olive, m. Russell Cadman.

49. VINE[6] SPRAGUE (Elkanah[5], Benjamin[4], John[3], John[2], Francis[1]), b. prob. in Windham, Conn. He went to Hartford, Vt., and later to Mayfield or Gloversville, N. Y., and d. ~~abt. 1805.~~ 5/11-1813

CHILDREN.

I. Horace[7], who was principal of the Kingsboro Academy; he wrote a book entitled "A Model Village," being a history of Gloversville. SEE P 551 [illegible]

88. II. Flavel B., b. June 1, 1801.

SEE ADD BY MVS [illegible]

50. ROGER[6] SPRAGUE (Elkanah[5], Benjamin[4], John[3], John[2], Francis[1]), b. 1777 or 1778 in Hartford, Vt.; d. 1832, near Canajoharie, Montgomery Co., N. Y.; m. Eunice Case, who d. in 1842, in Ashtabula Co., O. He resided in Fulton and Montgomery counties, N. Y., from about 1800 to the time of his death.

Early in the nineteenth century he was living in Mayfield and Gloversville, two villages not far apart in what is now Fulton Co. About 1810 or 1811 he moved into the next county south, Montgomery Co., and lived the balance of his life in or about Palatine Bridge, a village across the Mohawk River from Canajoharie.

He was about five feet and ten inches in height, broad-shoul-

dered and heavily built and was accounted one of the strongest men and best wrestlers in his neighborhood. (Ref. Ulrich W. Sprague.)

CHILDREN.

I. Matilda[7], b. Jan. 24, 1803; m. Henry Kring.
II. Alvin, b. 1805; m. ————.
III. Delilah, b. 1806; d. unm.
89. IV. Nelson, b. Mch. 3, 1809.
V. Amelia M., b. June 12, 1810; m. Lewis Gillet.
VI. Amanda, b. ————; d. aged 5 yrs.
VII. Olive, b. ————; d. in infancy.

51. SAMUEL[6] SPRAGUE (Elijah[5], Samuel[4], John[3], John[2], Francis[1]), b. July 6, 1748, Lebanon, Conn.; d. about 1799; m. June 10, 1774, Lebanon, N. H., Deborah Harris, dau. of Nathaniel and Grace (————) Harris.

1774, June 13. "Samuel Sprague and Deborah Sprague of Lebanon in the Province of New Hampshire, conveyed land in Lebanon, Conn., it being the same piece of land that was set out to the sd. Deborah of her father, Nathaniel Harris, decd., in sd. distribution." (Lebanon Deeds, xii, 360.)

1799, Feb. 20. Bond dated at Lebanon, N. H., mentions widow Deborah, son Elijah, eldest daughter Amelia Hall and Deborah.

(Woodsville, N. H., probate records.)

CHILDREN BORN IN LEBANON, N. H.

90. I. Elijah[7], b. Mch. 7, 1775.
II. Amelia, b. Dec. 12, 1776; m. Orla[6] Hall, son of Nathaniel[5]. They had 5 children.
III. Zeruiah, b. Apr. 12, 1778; d. May 3, 1782.
IV. Deborah, b. Apr. 12, 1779.
V. Polly, b. June 3, 1782; d. Aug. 20, 1782.
VI. Samuel, b. May 3, 1784; d. June 11, 1786.

52. EBENEZER[6] SPRAGUE (Ebenezer[5], John[4], John[3], John[2], Francis[1]), of Sharon, Conn. and Orleans, N. Y., b. Jan. 18, 1753; d. Oct. 2, 1838, ae. 86 yrs., at the home of his son-in-law, Benjamin Wheat; buried at Orleans, town of Phelps, N. Y.;

m. Jan. 17, 1775, Sharon, Conn., Mary Chamberlain, b. Oct. 28, 1757, Waterbury, Conn.; d. Dec. 8, 1834, at Orleans, in the 77th year of her age.

There is a tradition that the Indians twice burned the home of Mr. Sprague in Conn. The last time the Spragues were able to save only themselves and the two children, whom they carried in their arms to Albany, N. Y. Mr. Sprague enlisted in the Revolutionary army at Albany and served until its close.

He was a private in Capt. Thomas Hicks' (4th) Co. of Col. Jacobus Van Schoonhoven's (12th) Regt., Albany Co. State Troops, which were called out at different times "to repel the common enemy." (New York in the Revol., 1887, Berthold Fernou). In the same Regt. with him were his brothers, Capt. Elijah and John Sprague.

He settled with four other families where Rochester is located and, being a miller, ran the first mill built in Rochester. Later he moved to Chapinville, N. Y., where he engaged in the milling business.

CHILDREN.

I. Elizabeth, b. Nov. 1, 1775; d. July 29, 1824.
91. II. Rachel, b. Mch. 25, 1777.
III. Isaac C., b. Apr. 4, 1779; d. 1812, ae. 33 yrs.; m. ———.
92. IV. Luany, b. Feb. 25, 1784.
V. Betsey, b. June 19, 1787; d. Mch. 31, 1808; m. ——— Hayward; Res. in Albion, N. Y.; left one daughter.
VI. Henry C., b. Aug. 25, 1798; d. Feb. 10, 1800, prob. in Rochester, N. Y.

53. JOHN[6] SPRAGUE (Ebenezer[5], John[4], John[3], John[2], Francis[1]), of Milton, N. Y., farmer; b. Apr. 25, 1755; d. after 1810. prob. at sea; m. at Broadalbin, Fulton Co., N. Y., Polly Kennedy, dau. of Lewis and Mary (Ricks). She was born abt. Aug., 1749, Limerick, Ireland, and d. Feb. 7, 1828 or 1831, aged 84 yrs.; buried at Pompey, N. Y.

He was captured about 1780 by the British and Indians and imprisoned at Montreal, Canada, until Oct., 1781, when he with others was removed to Prison Island, 45 miles above Montreal. From this place he, with about 20 others, escaped on the night of Sept. 10, 1782, and with William Clark of Vir-

ginia, Simeon Belknap and Zadock Steele, both of Randolph, Vt., reached Ft. Pittsford, Vt., in Oct., 1782, after 22 days of suffering in the wilderness. This episode is fully narrated in Steele's Indian Narratives, pub. Claremont, N. H., 1854.

About 1810 he sailed for Jamaica, W. I., as supercargo and his family heard no more of him. They dwelt at Milton till 1796-8 and then settled on Lot No. 17 in Pompey, where Polly died.

CHILDREN BORN IN MILTON, N. Y.

I. William[7], b. Oct. 7, 1774; d. Nov. 17, 1817, at Otisco, N. Y.; m. Sarah Clapp and had Amanda[8], who m. George Morley.
II. Anna, b. June 19, 1776; m. Samuel Woodworth.
93. III. John, b. Mch. 12, 1779.
IV. Clarissa, b. July 31, 1782; d. at Pompey, ae. 30 yrs.
V. Polly, b. May 26, 1785; m. May 29, 1806, at Sharon, Sylvester Maxam of Sharon. She d. 1865-6 in Ind. and was buried there.
94. VI. Anson, b. Feb. 23, 1787.
VII. Huldah, b. Feb. 14, 1789; m. Feb. 22, 1821, Samuel Woodworth (supra).
VIII. Laura, b. Nov. 24, 1791; m. John Rogers. She d. 1833, Palmyra, N. Y., and buried in Mt. Hope Cemetery, Rochester, N. Y.

(Ref. Hist. Pompey, 1875, 212, 213, and Finney Sprague notes.)

54. THOMAS[6] SPRAGUE (Jonathan[5], John[4], John[3], John[2], Francis[1]), b. Feb. 24, 1746-7, in Sharon, Conn.; d. Feb. 1, 1813, in Hannibal, N. Y.; m. June 24, 17—, in Sharon to Prudence Eggleston, b. 1753, d. Feb. 1, 1813, in Hannibal.

After serving in the Revolutionary War, he moved to Mass., and later to Ballstown, N. Y. In 1802 he removed to what is now Hannibal, N. Y., and became the owner of 640 acres of bounty land in the military tract. Here he had no near neighbors until 1805, when a number of pioneers from the Eastern states settled at Hannibal Centre. He and his wife died on the same day and were buried in one grave.

CHILDREN.

(First six born in Sharon.)

I. Stephen[7], b. Dec. 26, 1762.
II. Rachel, b. Oct. 7, 1769; m. Frederick Boyden of Mill River, Berkshire Co., Mass. She d. July 17, 1834, ae. 64 yrs. (Hist. Deerfield, 1896, p. 87.)

95. III. Thomas, b. Mch. 10, 1774.
IV. Reuben, b. Feb. 6, 1777.
V. Prudence, b. Jan. 7, 1779.
96. VI. Parmenas, b. Oct. 16, 1781.
97. VII. Jonathan.
98. VIII. Philetus.
IX. A son.

55. ELIZABETH[6] SPRAGUE (Jonathan[5], John[4], John[3], John[2], Francis[1]), b. Mch. 26, 1756; m. Sept. 18, 1780, in Sharon, Conn., Isaac Chamberlain.

CHILDREN.

1. Mary[7] Chamberlain, m. Harmon Sprague. She d. at an advanced age in Hudson, O.
2. Jacob[7] Chamberlain, d. in Hudson, O. His son, Jacob[8] Chamberlain is a prominent missionary to India. William[8] Chamberlain, another son, is a prominent agriculturist of northern Ohio, and one of the editors of the Ohio Farmer, published in Cleveland.
3. Luther Chamberlain, d. in Talmage, Ohio.

56. JONATHAN[6] SPRAGUE (Jonathan[5], John[4], John[3], John[2], Francis[1]), b. Apr. 9, 1766, in Sharon, Conn.; m. June 25, 1795, Sarah Tousley, b. June 17, 1774, d. Aug. 10, 1842. (Bible record.)

He was possessed of a good education for that period, and was fitted for the profession of a civil engineer. He settled first in Canfield, O., about 1803, and a few years later on a tract of land at Tallmadge, O. He became a member of the Tallmadge Congregational Church soon after its organization. He was a prolific writer for the religious papers and was quite a theologian in his way. He was a most decided Calvinist—really a follower of Jonathan Edwards. He d. Feb. 6, 1837.

CHILDREN.

(The first five recorded in Sharon.)

I. Polly[7], b. Oct. 1, 1795; d. Nov. 22, 1853; m. Nathan Batterson.
II. Lydia, b. July 19, 1797; d. Jan. 6, 1799.
III. Timothy, b. May 12, 1799; d. Mch. 20, 1806.
IV. Marilla, b. Mch. 18, 1801; d. Apr. 1, 1859; m. Porter Chapman.

v. Herman Mephibosheth, b. June 8, 1802. He was a physician; d. Sept. 18, 1828; m. Aug. 7, 1828, in Sharon, Conn., Mary, dau. of Isaac and Elizabeth Chamberlain. No issue.

99. vi. Maria, b. Sept. 10, 1804.

100. vii. David, b. Aug. 9, 1807.

101. viii. Jesse, b. Oct. 13, 1809.

102. ix. Ira, b. Apr. 14, 1811.

x. Sarah, b. June 7, 1814; m. James Burch.

xi. Jacob, b. Sept. 20, 1819; d. Aug. 23, 18— (d. young).

57. WILLIAM[6] SPRAGUE (William[5], Jethro[4], William[3], John[2], Francis[1]), of Phippsburg, Me., b. May, 1767, d. Oct. 5, 1848, in P.; m. Rachel McIntire, b. 1772, d. Aug. 25, 1841, dau. of Henry.

He was a farmer and millwright; served in War of 1812.

CHILDREN BORN IN PHIPPSBURG.

i. Mary[7], m. William Oliver.

ii. Marion, m. Elisha Hopkins.

iii. Rachel, m. Capt. Loring Cushing.

iv. Caroline, m. Capt. Samuel Rogers.

v. Charlotte, m. Josiah Mitchell.

vi. Sarah, m. Joseph Perry.

vii. Thankful, m. William Perry.

103. viii. Nathaniel, b. Nov. 1797.

ix. William, m. Mrs. ——— Norris.

x. Alfred, m. Hannah, widow of Gilmore Percy; a son, Capt. Gilman P. Sprague, lives in Boston.

104. xi. Alden W.

xii. Thomas, m. Nancy Sylvester.

58. JETHRO[6] SPRAGUE (William[5], Jethro[4], William[3], John[2], Francis[1]), of Phippsburg, Me., b. there, 1775; m. there, Jane Morse, b. 1780, d. 1829. Her father, Daniel Morse, was a Revolutionary soldier, who crossed the Delaware river amidst the ice floes with Gen. Washington, and lost an arm in line of duty.

Jethro Sprague was a man of much native ability, both mentally and physically. His life was passed as a farmer. He bought and improved the farm adjoining the one owned by his uncle, Nathaniel Sylvester. His death occurred in 1848.

CHILDREN BORN IN PHIPPSBURG.

i. Jethro[7], b. abt. 1802; d. Dec. 15, 1862, in Pittston, Me.; m. Jane Malcolm.

II. Grace, b. abt. 1804; m. David Wyman.
III. Fidelia, b. abt. 1806; m. James Todd.
IV. Bradford, b. abt. 1808; m. Jane Tracy.
V. Elmira, b. abt. 1810; m. Elisha Johnson.
VI. Eliza Ann, b. abt. 1812; m. John Gahan.
VII. Lucretia, b. abt. 1815; d. unm.
105. VIII. William, b. Oct. 11, 1819.
IX. Jane, b. abt. 1821; m. John R. Wallace.

59. NELSON[6] SPRAGUE (William[5], Jethro[4], William[3], John[2], Francis[1]), of Phippsburg, Me., b. July 23, 1781; d. July 23, 1860; m. Mary, dau. of Michael Duly. (Michael d. Nov. 10, 1832.)

Mr. Sprague was a farmer and fisherman; served in War of 1812 and witnessed the engagement between the American Brig "Enterprise" and the British Brig "Boxer," Sept. 5, 1813, off the mouth of the Kennebec river.

CHILDREN BORN IN PHIPPSBURG.

106. I. Nelson[7], b. Nov., 1807.
II. Emily Shaw[7], b. Nov., 1809; m. William R. Lowell. Their children were: Emily J.[8], Averill S., Mary C., Henry B. (a shipmaster residing in Beverly, Mass.). Sevastian and Lydia Ann Lowell.
III. William L., m. (1) Lucretia Morse, dau. of Dea. Elijah, son of Daniel Morse; m. (2) Philena (Burgess) Chase. He was Master of Ship "Mongolia"; d. 1854, in New York; buried in Phippsburg. He left two sons, Langdon[8], d. in Havre, France; William[8], d. in Bath, Me.; buried in Phippsburg.
IV. Averill, m. ———, of England.
V. James, d. in Phippsburg, Oct. 8, 1900, ae. 81 yrs.; m. Caroline Sprague, who d. July, 1901.
VI. Watson, m. Martha Percy and lived and died in Phippsburg.
VII. Mary Jane, m. Samuel Gatchel.

60. HON. PELEG[6] SPRAGUE (Noah[5], Noah[4], Samuel[3], John[2], Francis[1]), b. Dec. 10, 1756; m. Rosalinda Taylor of Charlestown, who d. at Walpole, N. H., Nov. 1852, aged 88 yrs. He graduated at Dartmouth, 1783; settled as a lawyer in Keene, N. H., 1787; member of Congress, 1797; d. Apr. 20, 1800, at Keene. His will, dated at Keene, Nov. 18, 1799, names following

as legatees: mother, Mercy White; wife, Rosalinda Sprague; son, Nathaniel Sprague; dau. Elizabeth Sprague.

CHILDREN BORN IN KEENE.

I. Nathaniel C.[7] (D. D.), b. Aug. 20, 1790; d. Oct. 29, 1853, in Claremont; a prominent clergyman.

II. Elizabeth, b. Nov. 12, 1794; d. unm. June 2, 1880, at Swanzey, N. H. She was a brilliant conversationalist and a fine musician and had the first piano in Keene.

61. ALDEN[6] SPRAGUE (Noah[5], Noah[4], Samuel[3], John[2], Francis[1]), of Barnet (Haverhill), N. H., b. Mch. 29, 1765, Rochester, Mass.; d. at Haverhill, aged 40; m (1) ——— ———, a cousin of Bathsheba (Sanford), wife of Rev. Ethan Smith; m. (2) Nov. 6, 1797, at Haverhill, Eunice[6] Stoddard, b. 1778, Woodbury, Conn.; dau. of Nathan[5] Stoddard (Gideon[4], Anthony[3], Solomon[2], Anthony[1]) and Eunice (Sanford). She (Mrs. Sprague) m. (2) 1810, Col. Henry Elkins, of Peacham, Vt., and had three children, viz: Sprague, Henry and Harriet Elkins.

Lawyer; selectman in 1796; representative in 1809. (Biog. sketch in Hist. Haverhill, 256.)

Bond, dated at Barnet (Haverhill), N. H., Oct. 29, 1811, mentions widow Eunice and the five children of his 2d marriage, all under fourteen.

CHILDREN.

(Two by first wife, five by second wife.)

I. Betsey[7], b. ———; m. James I. Swan, of Bath, N. H.

II. Harriet, b. ———; m. Hamlin Rand, b. 1786; d. 1836; of Lisbon, N. H., son of Robert.

III. Noah Paul, b. ———; m. Nov. 27, 1821, Abiah Carlton, of Bath, N. H., and rem. to Buffalo, N. Y. Merchant; dead; had ch., only one of whom, Hon. Ebenezer Carlton[8] Sprague, b. Nov. 26, 1822, Bath, N. H., lawyer of Buffalo, survived infancy.

IV. Sarah H.

V. Alden S., b. ———; became a prominent physician in Weston, N. Y.

VI. Catherine, } one of these m. ——— Fenton, of Beloit, Wis.;
VII. Martha, } the other m. ——— Martin, of Peacham, Vt.

62. ADOLPHUS[7] SPRAGUE (James[6], Perez[5], Ephraim[4], John[3], John[2], Francis[1]), b. June 26, 1781 (Union, Conn. V. rec.); d.

at Webster, N. Y., aged about 80 yrs.; m. Triphena ———. Resided at one time in the Mohawk River country.

CHILDREN.

107. I. James[8], b. 1811; m. Mary Ann Davis.
II. Jonathan, m. Roxanna Davis.
III. Chauncey, m. Lucy Lawrence.
IV. Warren, m. (1) ——— Russell; m. (2) ———.
V. Sally Ann, m. (1) Joseph Wilson; m. (2) Thomas Budd.
(Ref. also, the Norwalk (Conn.) Hour, Nov. 3, 1911.)

63. ELISHA[7] SPRAGUE (David[6], Peleg[5], Ephraim[4], John[3], John[2], Francis[1]), b. Apr. 4, 1767, at Stephentown, N. Y.; d. there July 14, 1795, and m. there June 17, 1792, Hannah Swain, b. Aug., 1769, d. Aug. 21, 1856. She m. (2) Thomas Love.

CHILDREN BORN IN STEPHENTOWN.

I. Lydia[8], b. Mch. 16, 1793; d. Nov. 14, 1793.
108. II. Elisha, b. Aug. 23, 1794.

64. ARAD[7] SPRAGUE (brother to No. 63), b. Feb. 28, 1772, at Stephentown, N. Y.; d. ———; m. Mch. 17, 1807, Polly Calkins, b. 1786, d. Mch. 15, 1850, at Glens Falls, N. Y.

He was a lumberman, farmer and postmaster; resided in Dresden, then removed to Kingsbury and later to Ft. Edward, where he kept the "Black House Tavern." This was on the old military and stage road from Albany to Whitehall. The tavern was also used as a post-office and polling place for the elections.

CHILDREN.

I. Luana[8], b. May 2, 1809; m. John Newton.
II. Oren, b. June 14, 1810; d. Mch. 25, 1812.
109. III. Lydia Ann, b. May 17, 1812.
110. IV. Merrett, b. Oct. 22, 1813.
111. V. Warren, b. Apr. 30, 1815.

65. EPHRAIM[7] SPRAGUE (brother to No. 63), b. July 2, 1774, Stephentown, N. Y.; m. 1800 (?), Phebe Negus, b. Apr. 19, 1780; d. June 8, 1813, Canfield, Ohio, where they had settled 1808-11.

CHILDREN.

I. Lydia[8], b. Dec. 30, 1801, Fabius, N. Y.; m. Mch. 14, 1820, Elias W. Benson and settled in Sparta, Ohio; had 11 children.

II. Polly, b. Oct. 8, 1803, at Fabius; m. Dec. 25, 1823, Hiram Beach; had two children.

112. III. David Frost, b. Dec. 15, 1805.

IV. Stephen, b. July 24, 1808, Hamilton, N. Y. He removed to Ill. and then to St. George, Kan. He had a son Durant[9].

V. Josiah E., b. June 13, 1811, Canfield, O.; settled in Ill.; d. 1892; had five sons.

66. HIRAM[7] SPRAGUE (brother to No. 63), b. July 13, 1776, Stephentown, N. Y.; removed about 1800 to Kingsbury, Washington Co., N. Y., m. Prudence Calkins.

CHILDREN.

I. Dillis[8], m. and had a son Clayton W.[9] Sprague.

113. II. Dudley, b. Sept. 3, 1805.

III. Edward.

IV. Walstene.

V. Siras.

VI. Abner.

VII. William.

67. OLIVER[7] SPRAGUE (Ephraim[6], Ephraim[5], Ephraim[4], John[3], John[2], Francis[1]), b. May 1, 1759, Andover, Conn.; m. Eunice Lyman, dau. of Gideon, Jr., and Eunice (Clark), b. Jan. 18, 1762, in Hadley, d. ———. (Ref. Easthampton, Mass., Town Records.)

CHILDREN.

(First six born in Westhampton, the others in Easthampton.)

I. Oliver[8], b. July 22, 1782; m. Apr. 7, 1806, Martha Rogers, of West Springfield, Mass. A dau., Mary S., b. Apr. 11, 1808, m. July 24, 1833, Brattleboro, Vt., David Hastings, of Oconomowoc, Wis.

114. II. Ephraim, b. Mch. 22, 1784.

III. Eunice, b. Nov. 24, 1786; m. Aug. 25, 1814, Rufus Olds. (Hist. Goshen, 1881, Barnes, 219.)

IV. Gideon L., b. Sept. 2, 1788; m Nov. 8, 1812, Deerfield, Mass., Clarissa Slate, of Bernardstown, Mass. (Hist. D., 1896, Sheldon, ii, 315.)

V. Joseph, b. and d. 1790.

VI. Joseph, b. Mch. 12, 1792.

VII. Sarah, b. Oct. 22, 1794; m. May 27, 1813, O. D. Hannum, of Southampton. (Hist. Goshen, 219.)

VIII. Naomi, b. Oct. 28, 1796; m. Sept. 22, 1814, Chester Olds. (Ibid.)

68. DEA. JOHN[7] SPRAGUE (Benjamin[6], John[5], Benjamin[4], John[3], John[2], Francis[1]), b. July 23, 1786; d. Jan. 10, 1856, Andover, Conn.; m. June 16, 1817, Sarah Buckley Shepard, b. Nov. 21, 1792, d. Nov. 1879, in Hartford, Conn., dau. of Cornelius and Sarah (Skinner) Shepard.

CHILDREN.

I. Timothy Dwight[8], b. Jan. 26, 1819; an editor of a magazine; d. unm. Oct. 8, 1849.

115. II. John Flavel, b. May 28, 1823.

69. BENJAMIN[7] SPRAGUE (brother to No. 68), of Andover, Conn., b. Mch., 1791; d. Aug. 23, 1865, ae. 74 yrs.; m. (1) Julia B. ———, who d. Nov. 9, 1841, ae. 38; m. (2) Lois G. ———, who d. Aug. 6, 1845, ae. 48; he m. (3) Sarah Buckland. He represented the town of Andover in the State Legislature in 1857.

His son, William B. Sprague, of Andover, was b. May 6, 1849; m. Nov. 19, 1872, Elizabeth S. Lathrop. He was State Senator in 1889. (Biog. of Conn. Men, Spaulding, 365.) He is now (1912) Judge of the Probate Court.

No children.

70. REV. WILLIAM B.[7] SPRAGUE (brother to No. 68), of Albany and Flushing, N. Y., b. Oct. 16, 1795, Andover, Conn.; d. May 7, 1876, at Flushing; m. (1) Sept. 5, 1820, Charlotte Eaton, who d. June 25, 1821, dau. of Gen. William; m. (2) Aug. 2, 1824, Mary[7] Lathrop, b. Aug. 18, 1804, W. Springfield, Mass.: d. Sept. 16, 1837, dau of Samuel[6] Lathrop (Rev. Joseph[5], Solomon[4], Joseph[3], Samuel[2], Rev. John[1]) and Mary McCracken; m. (3) May 3, 1840, Henrietta Burnett[7], sister of his second wife Mary. She d. Dec. 23, 1893.

(Ref. N. E. G. and Hist. Reg., xxxi, 126, Obituary, genealogy, etc.; N. Y. Gen. & Biog. Rec., viii, i, obituary and extended

notice of his works and genealogy; Nat. Cy. Am. Biog., v, 239, obituary, portrait, etc. Grad. Yale in 1815; clergyman, author, etc. Library of Universal Knowledge; Dwight Gen.; Lathrop Gen.)

CHILDREN.

(One child by wife Charlotte, four by wife Mary, five by wife Henrietta.)

I. Charlotte Eaton[8], b. ———; d. 1872, at Flushing.
116. II. William Buell, b. Apr. 23, 1826.
III. Mary Lathrop, b. Sept. 23, 1827; m. Theodore Townsend; res. (1910), Albany, N. Y.
IV. Samuel Lathrop, b. Dec. 22, 1831; d. Feb. 22 or 25, 1833.
117. V. John Angel James, b. May 6, 1834.
VI. Harriet, b. Oct., 1841; d. Dec. 14, 1841.
VII. Frances Elizabeth, b. Feb. 3. 1843.
VIII. Henrietta Dwight, b. Oct. 7, 1844.
118. IX. Edward Everett, b. Jan. 3, 1848.
X. Cornelia Martin, b. Jan. 3, 1848; d. Jan. 25, 1849.

71. SAMUEL[7] SPRAGUE (Samuel[6], Eliakim[5], Benjamin[4], John[3], John[2], Francis[1]), of Coventry, Conn., farmer; b. Dec. 24, 1758; d. Feb. 6, 1816, ae. 57, in Coventry; m. Elizabeth, dau. of Capt. Cook of Cape Cod. She d. May 28, 1836, ae. 78 yrs.

CHILDREN.

I. Sally[8], b. abt. 1783; m. Sept. 24, 1807, Harry Dow.
II. Ethalinda, m. Abel Joslyn; went to N. Y.
III. Roxena, m. ——— Norton; went to N. Y.
IV. Phebe, d. unm.
119. V. Elias, b. abt. 1794.
VI. Cynthia, d. unm.
VII. Achsah, b. Nov., 1800; d. unm. Feb., 1850.
VIII. Eliza, b. Jan. 5, 1804, E. Hampton, Conn.; m. Nov. 23, 1825, Nathaniel Porter Metcalf, son of Michael. One of their daughters, Miss Mary[9] Metcalf, of South Coventry, Conn., furnished data for this family.

72. DANIEL[7] SPRAGUE (brother to No. 71), of Andover, Conn., b. abt. 1771; d. May, 1814, ae. 43 yrs.; m. Betsey Porter.

CHILDREN.

I. A son[8], accidentally killed when a boy.
120. II. Daniel Porter.

III. Betsey, b. July 16, 1798; m. Mch. 10, 1818, Deerfield, Mass., Calvin[6] Shattuck, b. July 30, 1790, Hawley, Mass., son of Oliver[5] and Lucy (Parker). Settled in Springfield, Mass., and had 9 children.
IV. A dau.
V. A dau.

74. ELISHA[7] SPRAGUE (Elisha[6], Eliakim[5], Benjamin[4], John[3], John[2], Francis[1]), of Coventry, Conn., carpenter and wheelwright. He was b. Feb. 18, 1775, in Coventry and d. there, Apr. 14, 1841; m. Nov. 12, 1803, Mrs. Lydia (Young) Woodward, who d. Nov. 24, 1858, dau. of William and Lydia (———) Young.

CHILDREN BORN IN COVENTRY.

121. I. Norman[8], b. Jan. 11, 1805.
II. William Young, b. June 9, 1808; m. Hannah ———.
III. Fanny Young, b. Mch. 20, 1810; d. Mch. 19, 1831; m. Oct. 28, 1829, at Andover, William D. Townsend.

75. BELA[7] SPRAGUE (brother to No. 74), b. Feb. 23, 1778, in Coventry; d. May 21, 1858, aged 80; m. there, May 7, 1806, Esther Parker, b. Apr. 24, 1785, d. Oct. 26, 1861, aged 76 yrs. (Coventry V. rec.)

CHILDREN.

I. Ralph[8], b. Nov. 9, 1807; d. Apr. 4, 1838; m. Sept. 15, 1833, Evelina L. Brown.
II. Willard, b. June 7, 1809; m. Sept. 14, 1842, Laura Colman.
III. Sally, b. May 5, 1811; d. July 2, 1876.
IV. Selden, b. Sept. 2, 1813. He was a physician.
V. Betsey, b. July 8, 1815.
VI. Electa, b. May 27, 1817; d. Dec. 21, 1902, aged 85 yrs.
VII. Almira, b. Sept. 6, 1819; d. Feb. 16, 1842.
VIII. Louisa, b. Apr. 24, 1822; d. Apr. 26, 1842, aged 20 yrs.

The sons all married but the daughters remained single.

76. JAMES[7] SPRAGUE (William[6], William[5], Benjamin[4], John[3], John[2], Francis[1]), b. 1766, near New London, Conn. He removed with his father's family from Lebanon, Conn., to New Marlborough, Mass. When he was 17 years old his father died, leaving him the care of the younger members of the family. He married, 1798, Abiah Carpenter and when war was declared in

1812, he with his family were on their way to the western part of New York. He settled on a farm about two miles from Pavilion. He built the first saw-mill in that vicinity and in 1826 built a grist-mill. He d. Oct., 1849.

CHILDREN BORN IN NEW MARLBOROUGH.

122. I. James[8], b. Jan. 19, 1799.
II. Dan (twin), m. Mary Woodworth. He was a merchant.
III. Polly (twin), m. John Nobles. She d. at Pavilion, 1878.
123. IV. William, b. Jan. 25, 1803.
V. Paul C., b. 1804. He owned and for many years conducted a mill near Pavilion. He married Lydia Sanderson in 1830 and in 1854 removed to a farm at Laingsburg, Mich. In 1863 he was elected a member of the State Legislature of Michigan, serving a single term. He died Aug. 17, 1896, aged 92 years.
VI. Erastus, m. Sarah Sanderson.

77. DANIEL[7] SPRAGUE (brother to No. 76), of Poultney, Vt., b. Nov. 4, 1769, Lebanon, Conn.; d. June 2, 1853, at Poultney; m. Hannah Maxon, dau. of Thomas, of Salisbury, Vt. She d. Dec. 20, 1858.

He came to Poultney about 1798; had learned the trade of blacksmith from Thomas Maxon, whose daughter he married; was one of the substantial men of his time; postmaster, etc.

CHILDREN.

I. Isaac Newton[8], m. 1822, Addie M. Hart; grad. Middlebury College; Presbyterian minister; pastor of a church in Brooklyn many years; res. in Geneseo, N. Y., in 1875.
II. Norman, left home young and was never heard from.
III. Chauncey, drowned in his 5th year.
IV. Mary Ann, m. 1823, Judge Benjamin F. H. Wetherel. She d. 1832, of cholera.
V. Harriet, m. Henry Stanley. She d. Mch. 10, 1844, ae. 45 yrs.
VI. Julia Ann, b. Jan., 1809; m. Aug., 1827, Oliver M. Hyde, and in 1875 was living in Detroit, Mich.
124. VII. George Washington.
VIII. ————.

(Ref. Hist. Poultney, Vt., Joslin.)

78. JOHN[7] SPRAGUE (brother to No. 76), of Covington, N. Y., Conneautville and Adamsville, Pa.; b. Mch. 26, 1775; d.

Nov. 1862, near Adamsville, Pa.; m. Rhoda Crittenden, b. at Poultney, Vt., dau. of Timothy.

He with his brother William and brother-in-law, Jarius Crittenden, were the first settlers in Covington, N. Y., in 1807. Tanner; served in War of 1812.

(Ref. Lucy C. Driscoll. She furnished record of descendants of John[7].)

CHILDREN.

125. I. William Crittenden[8], b. Oct. 27, 1804.
126. II. John, b. Feb. 10, 1807.
127. III. Timothy, b. 1811.
IV. Julia, b. 1814, d. unm. 1849.
V. Franklin, b. 1816; d. unm. 1840.

79. JESSE[7] SPRAGUE (brother to No. 76), b. Feb. 17, 1781; bap. June, 1781, Columbia, Conn.; d. Feb. 24, 1864, Middlebury, N. Y.; m. Jan. 17, 1804, Rena Goddard, b. Oct. 20, 1786, d. Feb. 20, 1865, at Middlebury. He came from Poultney, Rutland Co., Vt., to New York; was a farmer.

CHILDREN.

I. Maria[8], b. Nov. 14, 1804; m. Owen Hubbard.
II. Laura, b. Nov. 6, 1806; m. Marshall C. Smead, Jr.
III. Betsey, b. Jan. 25, 1809; d. Apr. 15, 1809.
128. IV. James G., b. Sept. 3, 1810.
V. Guy C., b. Jan. 5, 1813; m. Maria Brooks. Children: Ellen A., William, Louise.
129. VI. Edwin Babcock, b. Jan. 30, 1815.
VII. Don C., b. Dec. 25, 1817; d. Aug. 30, 1823.
VIII. Frances, b. Oct. 8, 1819; m. Hamden A. Olmsted.
IX. Charles S., b. May 20, 1822; d. Sept. 9, 1823.
130. X. George Finley, b. Apr. 26, 1825.

80. WILLIAM[7] SPRAGUE (Dan[6], William[5], Benjamin[4], John[3], John[2], Francis[1]), b. Sept. 12, 1784, Lebanon, Conn.; d. May 1, 1862, Alexander, N. Y.; m. Apr. 1, 1810, Middleburg, N. Y., Melissa[6] Hyde, b. Feb. 1, 1794, Lebanon, Conn., d. July 30, 1869, at Alexander, dau. of Moses[5] Hyde (Elijah[4], Samuel[3], Samuel[2], William[1]) and Sarah Anderson (Dana).

CHILDREN.

131. I. Harry[8], b. Feb. 6, 1811.
II. Cynthia, b. Feb. 10, 1813; m. Henry Watkins.

iii. Eunice, b. May 24, 1815.
132. iv. Lester, b. Sept. 27, 1819.
133. v. Drayton, b. Dec. 30, 1821.
vi. George, b. June 25, 1837.

81. JAMES[7] SPRAGUE (brother to No. 80), b. Sept. 23, 1792, Lebanon, Conn.; d. Apr. 24, 1866, Pearl Creek, Wyoming Co., N. Y.; m. June 26, 1816, Livonia, N. Y., Mary Wilkin, b. July 15, 1801, d. Aug. 4, 1858, at Pearl Creek, dau. of John and Mary (————) Wilkin.

He was Supervisor several years; one of the first Associate Judges in Wyoming Co. and two terms in Assembly; mill owner.

CHILDREN.

i. Lucy Crocker[8], b. June 22, 1820; d. 1903; m. William Cuyley Smead.
134. ii. Harriet Elizabeth, b. Oct. 30, 1822.
135. iii. John Wilkin, b. Aug. 20, 1826.
iv. Mary Jane, b. Dec. 27, 1828; m. George W. Lemley.

82. DEA. CHAUNCEY[7] SPRAGUE (brother to No. 80), b. Dec. 13, 1797, Columbia, Conn.; d. at Covington, N. Y. He m. Nov. 29, 1832, Mary[7] Walker, b. Aug. 15, 1806, prob. Rutland, Vt., d. Mar. 21, 1856, Covington, N. Y., dau. of Jedediah[6] Walker (Enos[5], Nathaniel[4], Philip[3], Philip[2], wid. Walker[1]) and Olive (Squire).

He came to Covington in 1825; farmer; Baptist; held several town offices.

CHILDREN.

i. Helen M.[8], b. Oct. 24, 1833; m. John W. Sprague.
ii. Henry W., b. Apr. 12, 1839; m. Isabel Sprague.
iii. Dan, d. young.

(Ref. Walker Mem. and Gen., 1861, J. B. R. Walker.)

83. IRA[7] SPRAGUE (Dyre[6], Phineas[5], Benjamin[4], John[3], John[2], Francis[1]), of Pittsfield and Washington, Mass.; came from Wethersfield, Conn., via Mt. Washington to Pittsfield, where he m. Thankful[6] Bascom, b. abt. 1779, in Lebanon, Conn., dau. of William[5] Bascom, b. Oct. 3, 1742 (Daniel[4], John[3],

Thomas[2], Thomas[1]) and Mary (Williams). (Bascom Gen. 1870, Harris, 32.)

1815, Sept. 2. He and wife Thankful sold land in Washington to the State of Connecticut, for $1,400.00.

(Ref. William Grant Sprague.)

CHILDREN.

136. I. Ira[8], "Jr."
II. Dyer, b. May, 1810; m. Mary Castle (?), b. June, 1808. Children: Mary Jane and Thankful.
137. III. George Washington.
138. IV. William, b. Feb. 7, 1817.
139. V. Daniel.
VI. Harriet, m. Timothy Johnson and had a son James.
VII. Abigail, d. unm.

84. HEMAN[7] SPRAGUE (brother to No. 83). He came with two brothers, Ira and George, from Wethersfield, Conn., to Pittsfield, Mass., where they parted; Ira remained in Pittsfield, George went to R. I., and he to Austerlitz, Columbiana Co., N. Y.

(Ref. Hist. Pittsfield; Benedict Gen., 1870, Benedict, 188; Springfield, (Mass.) Republican, June 9, 1912.)

CHILDREN.

I. Heman[8], Jr., m. Mariett ——— and was the father of Milton E.[9], b. Jan. 20, 1842, at Austerlitz; m. Oct. 25, 1865, Chatham, N. Y., Helen Vanderburgh; res. (1912) West Stockbridge, Mass. He has been a teacher for the past fifty years.

CHILDREN OF MILTON AND HELEN.

I. ———[10], m. Charles Baldwin, of W. Stockbridge.
II. Charles, a train dispatcher at Springfield, Mass.
III. Ida, m. ——— Strong; res. Southampton, Mass.
IV. Eliza, unm. (1912), a teacher in Springfield public schools.

II. Mary Ann[8], b. June 23, 1812; m. Oct. 6, 1831, Barzillai B. Benedict and settled in West Stockbridge, Mass.

85. SILAS[7] SPRAGUE (Silas[6], Silas[5], Benjamin[4], John[3], John[2], Francis[1]), of Troy, Mich., after 1822; b. Oct. 16, 1786; d. July 2, 1868, Troy, Mich.; m. (1) Sarah Crofoot, b. Nov. 12, 1787 (?), Richmond, Ontario Co., N. Y.; d. Aug. 14, 1823. He

m. (2) Apr. 8, 1824, in Richmond, N. Y., Amanda Bostwick, b. Feb. 9, 1796, in Milton, N. Y.; d. Apr. 12, 1857, Troy, Mich., dau. of Zachariah Noble and Lucy (Roberts) Bostwick. He m. (3) Mrs. Eunice Fuller, who survived him.

CHILDREN.

(Eight by wife Sarah, and five by wife Amanda.)

I. Henry[8], b. Sept. 22, 1808, Richmond, N. Y.; d. May 7, 1891, Sauk Centre, Minn.; m. Mch. 1, 1833, Louisa C. Walker, b. Nov. 7, 1812, Chatham, Me.; d. Nov. 25, 1903, at Sauk Centre, dau. of Richard and Rhoda (Danforth) Walker.

CHILDREN.

I. Adison, b. Apr. 19, 1836; d. ———; m. Mattie Mews. Child: Esther L. b. Oct. 21, 1879. She has resided for the past fifteen years with her uncle Cassius of Sauk Centre and is now (1912) a student in Columbia University, New York City.

II. Esther, b. Nov. 27, 1837; m. Allen T. Legg; res. Chicago.

III. Cassius M., b. Dec. 11, 1846, Crete, Ill. At age of fifteen, enlisted in First Minn. Cavalry and served until regiment was mustered out. Later served in Second Minn. Vol. Inf. and was discharged in 1865. Organized the First National Bank of Sauk Centre in 1864 and became its cashier and later its president. He m. Apr. 26, 1870, Amelia E. Wright, b. Dec. 29, 1850, Conneautville, Pa. Child: Fayette W., b. May 20, 1873.

IV. Millard, b. Aug. 31, 1851.

II. Malinda, b. June 19, 1810; m. Dec. 9, 1832, John Newton.

III. Sarah Ann, b. Jan. 1, 18—; d. Sept. 23, 1820.

IV. Polly Maria, b. June 17, 1814; d. Dec. 1, 1839; m. Harry Howland.

V. Lorana, b. Apr. 22, 1816, East Bloomfield, N. Y.; d. Feb. 14, 1892, Pontiac, Mich.; m. Mch. 2, 1837, Benjamin Page.

VI. Orrin, b. June 23, 1818; d. Dec. 3, 1896, in Troy, Mich.

VII. Harriet Newell, b. Jan. 3, 1821; d. June 27, 1892, La Crosse, Wis.; m. Sept. 29, 1841, Joel P. Toms.

VIII. Daniel, b. Feb. 18, 1823; d. Oct. 4, 1861, in Troy; m. Feb. 15, 1849, Fanny ————.

140. IX. Sarah, b. Oct. 25, 1824.

141. X. Delia, b. Mch. 26, 1827.

142. XI. Emily, b. July 21, 1829.

143. XII. Jane A., b. Oct. 14, 1831.

144. XIII. Lucy Maria, b. June 3, 1834.

86. CHARLES[7] SPRAGUE (brother to No. 85), b. Dec. 13, 1791, d. ———; m. Lurana Bennet and had a son, Barney[8] Sprague, b. Apr. 19, 1819, Chenango, N. Y., d. ———; m. there, Apr. 29, 1856, wid. Mary J.[7] (Tower) Dyer, b. Sept. 3, 1817, Waterville, N. Y., d.———, dau. of Daniel[6] Tower (Jonathan[5], Joseph[4], Ambrose[3], Benjamin[2], John[1]) and Thirga (Whitmarsh) Barney; res. at Chenango Bridge, Boone Co., N. Y., and Waterville, N. Y. (Tower Gen., 1891, 481.)

CHILDREN OF BARNEY AND MARY.

I. Frank H.[9], b. Mch. 16, 1857, Chenango.
II. Carrie L., b. Oct. 13, 1860, Waterville; d. Sept. 19, 1875.

87. FREDERICK[7] SPRAGUE (Roger[6], Silas[5], Benjamin[4], John[3], John[2], Francis[1]), b. prob. at E. Bloomfield, N. Y.; m. his cousin, Huldah Ann Brooks, dau. of Birdseye and Huldah[6] (Boughton). The latter was the dau. of Hezekiah[5] Boughton and Huldah (Wilson). See Roger Sprague[6]. (Ref. Bouton-Boughton Fam., 1890, James Boughton, 264 and 299.)

CHILDREN.

I. Charlotte A., m. ——— Horseman.
II. Portia.

88. FLAVEL B.[7] SPRAGUE (Vine[6], Elkanah[5], Benjamin[4], John[3], John[2], Francis[1]), of Gloversville, N. Y., b. June 1, 1801, Mayfield, N. Y.; m. Parnel Scribner. He held a position in the Dead Letter Office at Washington, under Grant and Johnson. Some of his descendants reside in New York City. (Ref. Hist. Gloversville, N. Y., 1859, Horace Sprague, 173, 128, biog. sketch and fam.)

CHILDREN.

I. Horace[8].
II. Harriet W.
III. Christopher C.
IV. John M.
V. Lyman L.
VI. Mary E.
VII. Julia A.

89. NELSON[7] SPRAGUE (Roger[6], Elkanah[5], Benjamin[4], John[3], John[2], Francis[1]), b. Mch. 3, 1809, in Gloversville, Fulton

Co., N. Y.; d. Feb. 6, 1901, Plymouth, Wis.; m. abt. 1831, at Little Falls, N. Y., Maranda Smith, b. Jan. 13, 1810, in Herkimer Co., N. Y., d. Oct. 3, 1887, Sheboygan Falls, Wis., dau. of John Smith.

After his marriage he was Captain of two canal boats on the Erie Canal. In 1834 he migrated to Ashland Co., Ohio, and for a number of years had the government contract to carry the mails between Youngstown and Conneaut. In July, 1848, he removed with his family to Sheboygan Co., Wis., where he bought a farm and lived the balance of his life. In the latter 1860's he engaged in the manufacture of fanning mills.

CHILDREN.

I. Lavina M.[8], b. Dec. 28, 1834; m. Leander Coleman.
II. Lucretia A., b. Aug. 14, 1837; m. Alfred R.[8] Chandler (Benjamin[7], William[6], Benjamin[5], William[4], William[3], Thomas[2], William[1]). Res. (1883) Plymouth, Wis.
145. III. Wellington George, b. Dec. 18, 1839.
IV. Edgar A., b. Feb. 22, 1842; d. in the Civil War.
V. Wayland F., b. Nov. 1, 1845; d. young.
VI. Roseltha J., b. July 17, 1847; m. Judson H. Woodworth.
VII. Charles S., b. Aug. 15, 1852; m. Mena Hoff.
VIII. Sumner W., b. Feb. 28, 1857; m. Cora Nichols; res. (1912) Denver, Colo., 4500 W. 36th Ave.

CHILDREN.

I. Grace, d. Nov., 1903.
II. Harry.
III. Muriel.

90. ELIJAH[7] SPRAGUE (Samuel[6], Elijah[5], Samuel[4], John[3], John[2], Francis[1]), b. Mch. 7, 1775, Lebanon, N. H.; m. there Sept. 24, 1797, Polly Simmons. She d. a widow before Mch. 7, 1821.

CHILDREN BORN IN LEBANON, N. H.

I. Edwin[8], b. Aug. 26, 1798.
II. Horace, b. Feb. 7, 1800.
III. Philo, b. Nov. 21, 1801; m. Nov. 8, 1826, in Lebanon, Lydia Cook.
IV. Sally, b. May 8, 1807; m. Mch. 5, 1835, Ziba[7] Huntington.
V. Anson Clark, b. Apr. 27, 1810.
VI. Edwin, b. Mch. 31, 1812.
VII. Delia, b. Nov. 19, 1813.

91. RACHAEL[7] SPRAGUE (Ebenezer[6], Ebenezer[5], John[4], John[3], John[2], Francis[1]), b. Mch. 25, 1777; d. June 22, 1865; m. (1) ——— Marshall, who it is said went to "Black Rock War"; d. abt. 1795. She m. (2) Henry (?) Rathbone, d. ——. She m. (3) Thomas (?) Caress.

CHILD BY ——— MARSHALL.

1. Mary[8] Marshall, b. abt. 1795-6; d. ———; m. (1) as his second wife, Dr. Elizur Goodwin Butler, of Stafford, son of Dea. Isaac; m. (2) Samuel Russell Richards of Vermont.

CHILDREN BY FIRST MARRIAGE.

1. Ann[9] Butler, m. Van Rensselaer Tefft.
2. Ammi Butler, d. aged 19.
3. John Baker Butler, b. Aug. 4, 1816; d. June 25, 1892; m. Oct. 31, 1837, Harriet Newell Stebbins, b. Apr. 13, 1818; d. Mch. 3, 1899, dau. of Henry, of Springfield, Mass. Member of Co. G, 41st Regt. Ill. Vol. Inf. Served through the Civil War; was twice promoted on the field of battle for bravery—battle of Ft. Donaldson, 2d Lieut.; Pittsburg Landing, 1st Lieut. Educated at Allegheny College, Meadville, Pa. Lawyer and journalist.

CHILDREN.

I. Mary Louise[10] Butler, b. Jan. 19, 1839; m. Jan. 29, 1861, Robert M. MacLure, who d. July 28, 1884. The latter was educated at Allegheny College. Lawyer, Dist. Atty. three years, Butler Co., Pa. Son: Laurens[11] MacLure; educated at Hobart College, Geneva, N. Y., and General Theological Seminary of P. E. Ch. in New York City; Rector of Grace Church, Newton, Mass. (1912).

II. Henry Stebbins Butler, b. Aug. 24, 1841; d. Nov. 3, 1869.

III. Julia Stebbins Butler, b. Apr. 12, 1843; m. John Morgan Grur, who d. Mch. 16, 1912. Lawyer. Dist. Atty three years, Butler Co., Pa.; State Senator, 8 years; Judge.

IV. Sarah Prince Butler, b. June 19, 1845; m. July 31, 1862, Samuel Rank Dieffenbacher. Served 9 mos. in Civil War. Dentist.

92. LUANA[7] SPRAGUE (sister to No. 91), of Orleans, Ontario Co., N. Y., b. Feb. 25, 1784; d. Sept. 24, 1859, ae. 75 yrs., 7 mos., at Geneva, N. Y.; m. Jan. 30, 1805, Benjamin Wheat, Jr., b. Mch. 25, 1781, d. June 12, 1840, at Orleans.

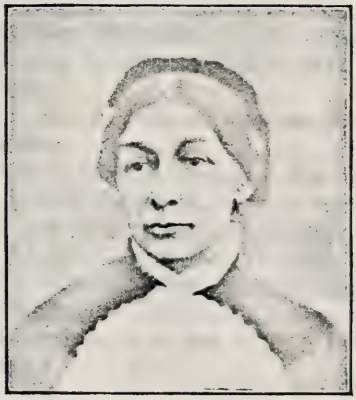

92. LOUISA WHEAT FERGUSON.

CHILDREN.

1. Submit[8] Wheat, b. Dec. 27, 1805; m. Oct. 4, 1833, William Billings. No descendants.
2. Julia Ann Wheat, b. Oct. 20, 1807; m. Jan. 8, 1834, Horace Rice.
3. Sidney Wheat, b. Dec. 27, 1809; m. Nov. 21, 1832, Rebecca Waggener.
4. Isaac G. Wheat, b. July 5, 1812; d. young.
5. Louisa Wheat, b. Dec. 18, 1814; m. Aug. 30, 1837, John H. Ferguson.

CHILDREN.

1. Martin L. Ferguson; res. near Clifton Springs, N. Y.
2. Harrison B. Ferguson; m. Ella C. Wader; res. Canandaigua, N. Y.
3. Julia A. Ferguson; m. (1) Oscar Moore, dec.; m. (2) Rev. Samuel M. Newland; res. near Clifton Springs, N. Y.
4. Edwin C. Ferguson, d. young.

6. Benjamin F. Wheat, b. Aug. 18, 1817; d. Oct. 27, 1894, Quincey, Mich.; m. Mch. 26, 1841, Mary Hermane.
7. Thankful J. Wheat, b. Jan. 2, 1820; m. Mch. 4, 1841, George Ashley; m. (2) John Chapin.
8. Charlotte K. Wheat, b. Jan. 5, 1822; m. May 11, 1843, Joseph Waggoner; no descendants.
9. Corydon[8] Wheat, b. June 4, 1824, at Orleans; d. Dec. 24, 1890, Geneva, N. Y.; m. Sept. 1, 1852, Emiline A. Lacy, b. Sept. 26, 1832, dau. of Lawrence W.[8] and Eliza (Cook), of Galway, N. Y. L. W.[8] Lacy was son of Edward Lacy, b. Dec. 12, 1768; d. Aug. 2, 1857. Edward m. Oct. 6, 1891, at Milton, Huldah[7] Heath, b. Aug. 15, 1774, d. Feb. 1, 1864, dau. of John Heath, b. Apr. 10, 1742, who m. Apr. 29, 1772, Lydia[6] Sprague, b. Jan. 5, 1750, dau. of Jonathan[5], brother of Ebenezer.[5]

CHILDREN OF CORYDON AND EMILINE WHEAT.

1. Walton Corydon[9] Wheat, b. Sept. 16, 1859; d. Oct. 6, 1859.
2. Henry Axtell Wheat, b. May 28, 1859, Geneva, N. Y. m. Dec. 24, 1884, Nellie Maxwell, b. Sept. 5, 1862, dau. of T. C. He grad. Hobart College, Geneva, N. Y.; Vice-Pres. Geneva Savings Bank and prominent citizen. Res. Cazenovia, N. Y.

CHILDREN OF HENRY A.

1. Mildred[10] Wheat, b. Oct. 18, 1886.
2. Maxwell Corydon Wheat, b. Nov. 9, 1888.
3. Corydon Wheat, b. Feb. 11, 1898.
4. Henry Axtell Wheat, b. July 21, 1901.
5. Beverley Lacy Wheat, b. Mch. 16, 1907.

3. Grace Walton[9] Wheat, b. Mch. 26, 1862; d. Jan. 26, 1872.
4. Corydon Wheat, b. Feb. 16, 1867; d. June 1, 1867.

93. Col. John[7] Sprague (John[6], Ebenezer[5], John[4], John[3], John[2], Francis[1]), b. Mar. 12, 1779; d. May 30, 1861, Fayetteville, N. Y., and buried there; m. (1) Aug., 1803, Aurilla[7] Sweet, b. abt. 1783, at Milton; d. Apr. 19, 1835, dau. of Timothy[6] of of Pompey, and formerly of Greenwich, R. I., and Eunice (Woodworth); m. (2) Lydia Babcock, b. 1780, of Marcellus, N. Y., dau. of John and Lydia (Woodward). Farmer; dwelt in Pompey, Otisco, and Fayetteville, all in N. Y. Commanded Co. of State Militia at Oswego in 1812; director Bank of Fayetteville; in person dignified, of expressive countenance and kind disposition. (Ref. Whitney Fam., 1878, i, 301, 792.

CHILDREN.

I. Lyman[8], m. Margaret Hiser and d. at Fayetteville.
II. Anna, b. Mch. 9, 1803; m. Chester Morley, Mch. 26, 1826.
III. Emily, b. Dec. 7, 1805; m. John Morley, Oct. 9, 1829.
IV. Belinda, b. abt. 1807; m. Henry Weed; res. (1871) Forestport, N. Y.
V. Mary, b. Feb. 22, 1809; m. Hiram Wood, Jan. 11, 1829.
VI. Aurilla, b. Dec. 7, 1810; m. Alonzo Wood, Apr. 18, 1833.
VII. Clarissa, b. Nov. 17, 1812; m. Henry Van Shaach McMeachan; res. (1871) Trenton, N. J.
VIII. Charlotte, m. William D. Stewart; lives in Northfield, Minn., Aug., 1875, and has Byron Alonzo Stewart.

94. Anson[7] Sprague (brother to No. 93), b. Feb. 23, 1787, Milton, N. Y.; d. Mch. 26, 1842, Watervale, N. Y.; m. Aug. 23, 1812, Pompey, N. Y., Orriel Wright, b. ———, d. Mch. 10, 1871, dau. of Aurelius and Betsey (Russell).

Farmer; private in Artillery Co., War of 1812; res. in Watervale, N. Y.

CHILDREN BORN IN POMPEY.

I. Mary Ann[8], b. June 17, 1813; m. Jeremiah Seekrig.
II. Fidelia, b. Feb. 23, 1816; m. Henry Douse or Dows.
III. Wakeman Gold, b. June 20, 1822; m. Amelia H. Curtis. He at one time kept Empire Hotel, Syracuse, N. Y.
IV. John Stearns, b. Apr. 29, 1827; m. Harriet O. Keeling.
V. Charles Henry, b. July 3, 1829; m. at Utica, Helen Scranton. He died before 1878, leaving a son Arthur A., who in 1876 was living in Utica.

(Ref. Whitney Fam. of Conn., 1878, i, 303, 793, ii, 1639; Dows Fam., 1890, Alonzo M. Dows, 52.)

95. THOMAS[7] SPRAGUE (Thomas[6], Jonathan[5], John[4], John[3], John[2], Francis[1]), b. Mch. 10, 1774, Sharon, Conn.; d. June 16, 1808, Hannibal, N. Y. He was a farmer; came to Hannibal with his father in 1802.

CHILDREN.

I. Laura Ann[8], b. in Ballston, N. Y.
146. II. Samuel A., b. May 12, 1802.
III. Carr, b. 1805; the first white child b. in Hannibal, N. Y.

96. PARMENAS[7] SPRAGUE (brother to No. 95), b. Oct. 16, 1781; d. June 10, 1871, at Ira, Cayuga Co., N. Y.; m. (1) Feb. 14, 1804, Rebecca Nobles, b. Feb. 19, 1787, d. Dec. 2, 1807; m. (2) Apr. 30, 1809, Mary A. Potter, b. July 4, 1787, d. Oct. 9, 1828; m. (3) Dec. 17, 1829, at Ira, Christina Jordan, b. Nov. 12, 1796, at Whitehall, N. Y., d. Nov. 13, 1873, at Ira, dau. of Peter Jordan.

He served in the War of 1812; lived as a farmer at Ira, N. Y.

CHILDREN.

(Three by wife Rebecca, seven by wife Mary, one by wife Christina.)

I. Prudence[8], b. Feb. 13, 1805; m. William Cogswell.
II. Sally, b. Mar. 2, 1806; m. Emanuel DeGroff.
III. Rebecca, b. Oct. 14, 1807; m. Andros Preston.
IV. Emma Orinda, b. Feb. 9, 1810; m. John Strange.
V. Samantha D., b. Sept. 23, 1811; m. Richard Carmen.
VI. Susan M., b. May 5, 1814; m. George Carmen.
VII. Ursula A., b. Mch. 30, 1816; m. Henry Taylor.
VIII. Dolston D., b. Dec. 7, 1818; m. Lucy Thorp.
IX. Mary, b. Sept. 8, 1820; m. Elias St. John.
X. Corydon, b. July 5, 1823; m. Lucy ———.
147. XI. Cevastian Burton, b. Nov. 5, 1830.

97. JONATHAN[7] SPRAGUE (brother to No. 95). b. prob. in Mass. or Ballston, N. Y.; d. at Battle Creek, Mich.; m. Margaret[8] Carr, b. Manlius, N. Y., dau. of Levi[7] (Caleb[6], Capt. Caleb[5], Samuel[4], John[3], Gov. Caleb[2], Benjamin[1]) and Ruth (Goodrich) Carr.

He removed from Saratoga Co., N. Y., to Hanibal, N. Y., in 1802, his wife making the trip on horseback, carrying her three months old baby. In May, 1839, he bought Government

land near Battle Creek, Mich., the deed bearing the signature of Pres. Martin Van Buren.

CHILDREN BORN IN NEW YORK.

148. I. Philetus[8], b. June 14, 1802.
149. II. Argalus, b. abt. 1803.
150. III. Levi Carr, b. May 23, 1807.
151. IV. Thomas.
V. Hannah, m. (1) Hiram Cowles; m. (2) ——— Perrine.
VI. Vader.
152. VII. Caleb Mason, b. Sept. 10, 1819.
VIII. Ruth.

98. PHILETUS[7] SPRAGUE (brother to No. 95), b. prob. in Mass. He was a physician. Dr. Philetus and Laura Sprague (probably his wife) were among the fifteen members who organized the First Presbyterian Church of Middlebury, N. Y., June 14, 1817. Dr. Sprague was elected Clerk, and July 19, 1819, he was elected Trustee with five others. (Gazetteer and Business Directory of Wyoming Co., N. Y., for 1870 and 1871.) He removed to Mich.

CHILDREN.

I. Lorenzo[8], lived and died at Charlotte, Mich.; m. Adaline ———.
II. Alfonso.
III. Alonzo.
IV. Ferdinand.

99. MARIA[7] SPRAGUE (Jonathan[6], Jonathan[5], John[4], John[3], John[2], Francis[1]), b. Sept. 10, 1804, Canfield, O.; d. Apr. 5, 1873, Tallmadge, O.; m. July 8, 1836, William Upton, b. June 24, 1804, in Ventry, Co. Kerry, Ireland, d. Dec. 8, 1889, at Tallmadge, son of Capt. John Upton (a sailor, and owner of a vessel engaged in trade between the U. S. and Ireland; also a lieutenant in the Royal Navy) and Mary Mason (Fuller), his wife.

Their children died in infancy, except:

3. Jonathan Sprague[8] Upton, b. Dec. 26, 1838, at Tallmadge. He m. Oct. 12, 1864, Amorette Hutchins Treat, b. Dec. 4, 1840, dau. of Richard B. and Amorette (Hutchins) Treat. He was 1st Sergeant in O. N. G., which was called into service in 1864 for the defense of Washington, and served 100 days. He graduated

at the Presbyterian Theological Seminary at Auburn, N. Y., and was for many years active in the ministry of that church, but is now living retired at Oberlin, O. His son, William Treat[9] Upton, b. Dec. 17, 1870, was a student of music in Vienna and is now a Prof. in Oberlin Conservatory of Music. He m. Lelia H. Elmore, b. Aug. 20, 1872.

100. DAVID[7] SPRAGUE (brother to No. 99), b. Aug. 9, 1807; m. Naomi Neil and lived for many years as a farmer near Tallmadge, O.; then moved with his family to Minn.

CHILDREN.

I. Mary Elizabeth[8], d. in Billeplaine, Minn.; m. ——— McConnell.
II. William, m. Rhoda Sprague, dau. of Jesse.
III. Julia, d. in Minn.

101. JESSE[7] SPRAGUE (brother to No. 99), b. Oct. 13, 1809; d. Aug. 2, 1877; m. Sept. 20, 1836, Sally Yale, b. Dec. 23, 1812, prob. So. Canaan, Ct., dau. of Heman[8] Yale (Elisha[7], Elisha[6], Elisha[5], Theophilus[4], Capt. Thomas[3], Capt. Thomas[2], Wid. Ann[1] (Morton) Yale). (Yale Fam., 1850, Elisha Yale, 142.)

CHILDREN BORN AT TALLMADGE, OHIO.

I. Rhoda[8], b. Apr. 2, 1841; m. (1) William Sprague; m. (2) David Foote.
II. Heman, b. June 5, 1844; m. Sept. 20, 1876, Lila Carey; res. East Akron, Ohio.

CHILDREN.

I. Edna G.[9], b. May 22, 1878; m. May 9, 1898, Aquilla Fouse.

CHILDREN.

1. Ruth M.[10], b. Apr. 15, 1899.
2. Helen D., b. Sept. 19, 1901.
3. Harold, b. Jan. 12, 1904.

II. Charles J.[9], b. Mch. 23, 1884; m. Mch. 15, 1907, Christina Herbrich.

CHILD.

1. Esther B.[10], b. Oct. 14, 1909.

102. IRA[7] SPRAGUE (brother to No. 99), b. Apr. 14, 1811, near Akron, O.; d. Dec. 28, 1855, Tallmadge, O.; m. Emma Salter,

who d. in 1869, dau. of Aaron and Polly (———) Salter. He occupied his father's homestead at Tallmadge; farmer.

CHILDREN.

153. I. Parmenas[8], b. Apr. 21, 1838.
154. II. Jonathan, b. Apr. 1, 1841.
III. Oliver, b. Oct. 5, 1845; d. in Minneapolis, Minn., where he was a member of police force.
155. IV. Ezra Brainerd, b. June 9, 1850.

103. NATHANIEL[7] SPRAGUE (William[6], William[5], Jethro[4], William[3], John[2], Francis[1]) b. Nov. 1797; m. 1818, Elizabeth Leathers, b. Apr. 1, 1795, d. Sept. 18, 1870, dau. of Levi and Ann (McCobb).

He was a farmer and shipowner; served in War of 1812; died in Phippsburg, Me., Sept. 10, 1883.

CHILDREN.

I. Caroline[8], m. James Sprague.
II. John H., m. Margaret Bucknam.
III. Rachel, m. Capt. James Cushing.
IV. Ann, m. Capt. William Blethen.
V. Levi, m. Elizabeth Moore.
156. VI. Timothy B., b. Sept. 17, 1836.

Five children died in childhood.

104. ALDEN W.[7] SPRAGUE (brother to No. 103), b. in Phippsburg, Me.; d. in Bath, Me.; m. (1) ——— Wilds; m. (2) Wealthy Lowell, b. 1806, d. Sept. 5, 1853, at Bath, dau. of Abner Francis (1781-1872) and Hannah (Wyman) of Phippsburg; m. (3) Mrs. Guerney; m. (4) Mrs. Rhoda Dunham.

CHILDREN.

I. Abner[8].
157. II. John Wyman, b. Mch. 2, 1837.
III. Alvah Jackson.
IV. Zinah, m. Caroline Guerney.
V. Hannah Almira, m. Joseph Farmer.
VI. Alden.
VII. Tallman, d. in infancy.

105. WILLIAM[7] SPRAGUE (Jethro[6], William[5], Jethro[4], William[3], John[2], Francis[1]), of Phippsburg, Me., farmer, b. Oct. 11.

1819; d. Aug. 22, 1886; m. Aug. 1843, Mary Jane Morrison, b. Dec. 28, 1823, d. Nov. 6, 1897, dau. of Arthur and Mary (Wyman) Morrison of Phippsburg.

CHILDREN BORN IN PHIPPSBURG.

158. I. Martha Jane[8], b. Aug. 23, 1844.
II. George Albion, b. Apr. 21, 1848.
III. Augusta Alfretta. b. Sept., 1850; m. Orrin A. Kittridge.
159. IV. Franklin Pierce, b. June 28, 1852.
V. Lucretia Ann, b. July 16, 1854; m. Freeman Clark Bowker.
VI. Charles Morrison, b. Jan. 18, 1856.
VII. William Lowell, b. May 7, 1858; m. Adalaide Bailey.
VIII. Jethro Bradford, b. Dec. 2, 1864.

106. NELSON[7] SPRAGUE (Nelson[6], William[5], Jethro[4], William[3], John[2], Francis[1]), b. Nov., 1807; m. (1) Mary, dau. of John and Elizabeth (Wyman) Percy. He m. (2) Martha Tibbitts. He was a farmer, Phippsburg, Me.; d. Jan. 3, 1893.

CHILDREN.

I. Isaiah P.,[8], b. Apr. 30, 1830; d. at sea July 14, 1850.
II. Marcellus D. b. May 23, 1832. He is a Master Mariner, Phippsburg, Me.; m. (1) July 30, 1884, Sarah J. Tuttle, b. Sept. 24, 1862, d. Apr. 20, 1888, dau. of George. He m. (2) Sept. 4, 1890, Isabelle Higgins. No children.
III. Francis, d. young.
IV. Elizabeth, m. Arthur Sinnett.
V. John N., m. Eva Scholfield.

107. JAMES[8] SPRAGUE (Adolphus[7], James[6], Perez[5], Ephraim[4], John[3], John[2], Francis[1]), b. 1811; d. at Rochester, N. Y., Nov. 11, 1888, ae. 75 yrs. 10 mos. 11d.; m. Mary Ann Davis.

CHILDREN.

I. William[9], b. at Pittsford Village, a few miles from Rochester, N. Y., June 6, 1838; m. (1) Sarah Ann Robb; m. (2) at Rochester, N. Y., Marian Amelia (Dupree), the widow of Edward Davis.

CHILDREN.

(Two by each wife.)

I. Albert Francis[10].
II. William Henry; res. Rochester, N. Y.
III. Bertha (twin) died.
IV. Herbert (twin); res. Rochester; barber.

II. Elihu[9], m. (1) Mary Ann ———; m. (2) Fannie Gladel.
III. Addison, m. Sarah Lockwood.
IV. Lorenzo, m. (1) Eliza Conrad; m. (2) Mrs. Josephine Morgan.
V. James.
VI. Albert, m. (1) ———; m. (2) Sophronia Lockwood; res. in the Alleghenies, Pa.
VII. Solomon, m. Sarah Winner; res. Rochester, N. Y.
VIII. Julia, m. Philander Drake.
IX. Lodema, m. Philip Conrad.
X. Helen, m. Albert Aides; res. Meigs St., Port Chester, N. Y.
(Ref. Norwalk (Conn.) Hour, Nov. 17, 1911.)

108. ELISHA[8] SPRAGUE (Elisha[7], David[6], Peleg[5], Ephraim[4], John[3], John[2], Francis[1]), Fabius, N. Y., b. Aug. 23, 1794, Stephentown, N. Y., adopted by uncle Simeon Sprague, who had no children; m. (1) Mch. 6, 1817, Milla Lewis, b. Jan. 11, 1796; d. Feb. 5, 1832 at Fabius; (2) Aug. 27, 1832, Mabel Lewis, b. Aug. 3, 1802; d. Oct. 22, 1833; (3) Sept. 29, 1834, Mrs. Myra (Lewis) Negus, b. Apr. 11, 1806; d. June 10, 1881, daughters of Benjamin, b. 1772, Pownal, Vt., and Jemima (Harris).

About the year 1800, Simeon Sprague moved to Fabius, Onondaga Co., N. Y., where he invested Elisha's share of the proceeds of his father's estate in 200 acres of timber land in the eastern part of Fabius Tp. Contracts were made with parties to clear and crop a portion of this land, so when Elisha became of age he had a good farm all ready to occupy.

He was educated at Pompey Hill Academy, making a specialty of surveying, which he followed for the next thirty-five years. His work extended over portions of Onondaga, Madison, and Cortland counties. At different times he held positions of trust, such as superintendent of schools, church clerk, town clerk and town supervisor. As there were no attorneys in that vicinity, he drew up the leases, deeds, mortgages, wills, contracts and other legal papers required in such a community. Although some of his papers were written nearly a century ago, they are today models in penmanship, good English and clear and accurate exposition.

He was frequently called in consultation in disputed cases to act as referee and to sit on boards of arbitration, which was

the usual custom of settling disputes in that day. He was methodical and accurate, a man of excellent judgment, and probably did more than any other man in the community for the cause of education and of the church. He d. Aug. 15, 1862.

(Ref. Correspondence with D. W. Sprague and Florence Sprague Genung.)

CHILDREN.

(Nine by wife Milla, one by wife Mabel, five by wife Myra.)

I. A son[9], b. Mch. 2, 1818; d. Mch. 27, 1818.
160. II. Elisha Harlow, b. Jan. 25, 1819.
161. III. Oscar Lewis, b. Dec. 12, 1820.
162. IV. Celestia Aldura, b. Jan. 10, 1822.
163. V. Duportal Swain, b. Sept. 22, 1823.
VI. Ira Love, b. May 21, 1825; d. Feb. 10, 1894; m. Jennie Burgwin, a widow with two children, viz. William H. and Florence Burgwin.
VII. Theodore, b. July 30, 1827; d. Mch. 22, 1828.
164. VIII. Jesse Damon, b. Jan. 13, 1830.
165. IX. Milla Adelaide, b. Jan. 15, 1832.
166. X. Mabel Dorleska, b. Sept. 1, 1833.
167. XI. Myra Eudora, b. May 27, 1835.
168. XII. Mary Jemima, b. Nov. 1, 1836.
169. XIII. Daniel Webster, b. Mch. 25, 1838.
XIV. Zelia Minerva, b. Sept. 24, 1840; d. unm. Dec. 10, 1864.
170. XV. Rosamond Laverne, b. Nov. 29, 1841.

109. LYDIA A.[8] SPRAGUE (Arad[7], David[6], Peleg[5], Ephraim[4], John[3], John[2], Francis[1]), b. May 17, 1812, Putnam, N. Y.; d. at Clinton Jct., Wis.; m. 1842, Seth P. Durkee, b. Dec. 21, 1812, Ft. Edward, N. Y., d. Feb. 1901, at Clinton Jct., son of James. Seth was a farmer and lumberman.

CHILDREN.

1. Mary Eliza[9] Durkee, b. 1844; d. 1910, Freeport, Ill.; m. Geo. B. Furneaure.
2. Franklin Arad Durkee, b. 1849; m. Mary Wakeman; res. Alexandria, S. Dak.
3. Frances Ann Durkee, b. 1852; d. Feb., 1911, St. Paul, Minn.; m. Morris Hollenbeck, who d. later in 1911, Clinton, Wis.

110. MERRITT[8] SPRAGUE (brother to No. 109), of Glens Falls, N. Y.; merchant, b. Oct. 22, 1813, in Washington Co., N. Y.; d. Feb., 1866, at Glens Falls; m. 1848, Sarah Jane Pike

b. Jan. 15, 1829, d. Oct. 13, 1881, dau. of Henry and Emeline ( ) Pike. Of their ten children, born at Glens Falls, the first three d. young. The others were:

171. IV. William Seward[9], b. Nov. 4, 1855.
V. Charles Sumner, b. May 30, 1860; unm.; res. (1912) Glens Falls.
172. VI. Frederick Johnson, b. Mch. 1, 1862.
VII. Merritt (twin), b. Dec. 25, 1863; d. Sept. 29, 1864.
VIII. Mary (twin), b. Dec. 25, 1863; m. Harlow F. Adams; res. in Castleton, Vt. Children: Howard[10], Hollis, and Paul Adams.
IX. Harvey (twin), b. July 22, 1866; d. Oct. 15, 1893.
X. Hattie (twin), b. July 22, 1866; d. Nov. 15, 1881.

111. WARREN[8] SPRAGUE (brother to No. 109). Farmer and boatman; b. Apr. 30, 1815, Dresden, N. Y.; d. June 22, 1884, Glens Falls, N. Y.; m. Dec. 15, 1842, Susan Bell, b. Dec. 1, 1823, Fort Edward, N. Y.; d. Oct. 8, 1895, dau. of Warren and Amelia (Dibble) Bell.

CHILDREN.

(Six died young.)

I. Maryetta[9], b. Jan. 1, 1844; m. Amos B. Haviland.; res. Glens Falls.
173. V. Norman Bell, b. June 26, 1857.
VI. Beecher Ward, b. Sept. 5, 1859; m. Anna Corcoran; res. Glens Falls.

112. DAVID[8] F. SPRAGUE (Ephraim[7], David[6], Perez[5], Ephraim[4], John[3], John[2], Francis[1]). Farmer, carpenter and blacksmith, b. Dec. 15, 1805, Fabius, N. Y.; d. Jan. 7, 1887, Wright, Hillsdale Co., Mich.; m. Sarah, b. Mch. 29, 1806, in Fabius, d. July (?) 26, 1882, at Wright; dau. of Isaac Negus.

CHILDREN.

I. Hiram C.[9], b. in Fabius; d. in Hillsdale Co., Mich., ae. 75 yrs.

CHILDREN.

I. Winthrop[10], b. ———; m. ———.
II. Frank C., b. ———; m. ———.

II. Alfred T.[9], b. in Canfield, Ohio; m. ———; res. Waldeon, Mich.

CHILD.

Walter[10], b. ———; m. ———.

CHILDREN.

I. Carrol[11].

II. Duane.

III. Ephraim[9], b. in Fabius; d. there ae. 1 mo.

113. DUDLEY[8] SPRAGUE (Hiram[7], David[6], Peleg[5], Ephraim[4], John[3], John[2], Francis[1]), b. Sept. 3, 1805; d. May 16, 1862, Geneva, N. Y.; m. Sept. 19, 1827, Sarah Charlotte Reese.

CHILDREN.

I. Hiram Melancthon[9], b. Nov. 13, 1828, at Earlville, N. Y.; d. June 21, 1890, Red Cliff, Colo. By first wife, Catherine (Dunham), one son James[10] Sprague. By second wife, Alice (———), George[10] and Mary[10] Sprague.

II. Jacob Reese[9], b. May 11, 1830; m. Sarah Wharton. Children: Charles[10], Walter[10], and Bessie[10] Sprague.

III. John Singer[9], b. Jan. 1, 1833; by first wife, Emeline (Impsen), had William[10] and Fay Hyatt[10]; by second wife, Fannie (Walker), had Edward G.[10], Ella Medora[10], Charles Birdsall[10], Mary Caroline[10], Everett Hiram[10], John Reese[10] and Grace Lillie[10].

IV. Harriet Adaline[9], b. North Hector, N. Y.; m. Amos G. Vredenburg; had Lottie[10], Robert, and Frank.

V. Anna Caroline[9], b. June 28, 1838; m. Amos Fleming; one child, Henry D.[10] Fleming.

VI. Sarah Emeline[9], b. Feb. 18, 1842; m. Lewis C. Snyder. Children: Charles Dudley[10], Hassan Singer, Otto Phillip, and George Willie Reese Snyder.

VII. Mary Angeline[9], b. Dec. 10, 1843, at Geneva; d. 1863, at Fabius; m. David P. Tompkins; one dau., Mary Jane[10].

VIII. Dudley Gillett[9], b. Mch. 22, 1848; d. Nov. 12, 1848.

IX. Shelden George[9], b. Apr. 28, 1852; m. Ella M. Woodruff. Children: Lewis[10], Glenn, George and Mabel Sprague.

114. EPHRAIM[8] SPRAGUE (Oliver[7], Ephraim[6], Ephraim[5], Ephraim[4], John[3], John[2], Francis[1]), of Bloody Brook, Mass., 1797; b. Mch. 22, 1784, Westhampton, Mass.; d. June 5, 1848, at Bloody Brook; m. Feb. 25, 1808, Elizabeth Cooley, b. Feb. 7, 1789, dau. of Azariah, Jr., and Mercy (Belding). (Ref. Hist. Deerfield, 1846, Sheldon ii, 314.)

CHILDREN.

I. Abigail[9], b. Sept. 8, 1808.

II. Harriet Pownell, b. Sept. 29, 1809; m. (1) Dec. 8, 1830, Wyman Hawkes Stebbins; m. (2) Sept. 29, 1839, Edwin Ware.

III. Louisa, b. June 26, 1811; m. Oct. 23, 1828, Thomas Gerry Ross, b. Sept. 7, 1805, son of Calvin.
IV. Emily, b. Jan. 3, 1813; m. Dec. 1, 1831, Moses Austin of Greenfield.
V. Elizabeth, b. Feb. 16, 1819.
VI. Naomi, b. Nov. 25, 1820; m. Feb. 28, 1840, James M. Eldridge.
VII. Theodore Lyman, b. Oct. 23, 1824; m. Azuba G. ———— of Deerfield, Mass.
VIII. Isabel, b. Mch. 31, 1826.

115. JOHN F.[8] SPRAGUE (John[7], Benjamin[6], John[5], Benjamin[4], John[3], John[2], Francis[1]), b. May 28, 1823, Andover, Conn.; d. Jan. 28, 1884, Hartford, Conn.; m. Mch. 31, 1848, Albany, N. Y., Clarissa Sophronia Bailey, b. Apr. 8, 18—, Bolton, Conn., d. Mch. 24, 1901, Hartford, Conn., dau. of Roswell White and Elizabeth (Sowell) Bailey. He was a livery keeper.

CHILDREN.

I. Elizabeth Helena[9], b. Nov. 12, 1851; m. Samuel Willard Rockwell of Thompsonville, Conn.
174. II. Martha Jane, b. July 27, 1855.
III. Carrie Eliza, b. Oct. 6, 1859; m. (1) Frank Perkins; m. (2) Edwin H. Woodford.
IV. Charles Henry, b. Dec. 28, 1862; m. Ida G. White.
V. Timothy Dwight, b. Apr. 29, 1871; m. (1) Gertrude Hoxie; m. (2) Katherine Cooper.

116. WILLIAM B.[8] SPRAGUE (William[7], Benjamin[6], John[5] Benjamin[4], John[3], John[2], Francis[1]), b. Apr. 23, 1826, at West Springfield, Mass.; m. Susana Rockwell Benedict, b. Feb. 13, 1830, at Albany, N. Y., d. June 8, 1906, at Watertown, dau. of Lewis and Susan (Stafford) Benedict.

Mr. Sprague d. at Watertown, N. Y., June 3, 1906.

CHILDREN BORN AT ALBANY, N. Y.

I. Caroline Benedict[9], b. Apr. 17, 1860; d. Mch. 15, 1879.
II. Mary Lathrop, b. Mch. 21, 1861; d. Mch. 13, 1879.
III. Alice Dewitt, b. July 23, 1864; m. at Utica, N. Y., Matthew Mears Bagg, a paper manufacturer of Watertown, N. Y.

117. JOHN[8] A. J. SPRAGUE (brother to No. 116), b. May 6, 1834, at Albany, N. Y.; d. Apr. 2, 1900, Chicago, Ill.; m. June 2, 1859, at Albany, to Annie M. F. Olmsted, b. Aug. 16,

1833, at Albany, dau. of John Ingersol and Mary Caroline (Rockwell) Olmsted.

He resided at one time in Groton, Mass.

CHILDREN.

I. Annie Rockwell[9], b. Mch. 19, 1860; m. Frank M. Porter; res. Chicago, Ill., 4801 Kimbrook Ave.

CHILDREN.

I. Charlotte Sprague[10] Porter, b. Sept. 1887; d. Mar.. 14, 1894.
II. Marion Porter, b. July 13, 1890.

II. Henrietta Lathrop[9], b. Jan. 17, 1863; m. Dana Slade. She d. June 3, 1891.

CHILDREN.

I. John Lathrop[10] Slade, b. Sept. 23, 1889.
II. Henrietta Sprague Slade, b. Apr. 16, 1891.

III. Caroline Olmsted[9], b. May 13, 1869; d. May 25, 1869.

118. EDWARD E.[8] SPRAGUE (brother to No. 116), b. Jan. 3, 1848, Albany, N. Y; m. Nov. 4, 1873, Flushing, N. Y., Hannah N. Hoover, b. Nov. 15, 1854, Jersey City, N. J., dau. of Joseph B. and Almy M. (Rodgers) Hoover. He is an attorney-at-law, Flushing, N. Y.

CHILDREN.

I. Hannah R.[9], b. May 27, 1877; m. Osias Dodge.
II. Charlotte L., b. Jan. 2, 1879; d. Apr. 1, 1882.
III. Edward B., b. Mch. 4, 1881; m. Julia N. Hanks.
IV. Henrietta L., b. Sept. 26, 1883; m. Robt. H. Boyd.
V. William B., b. Oct. 26, 1885.
VI. Theodore T., b. July 30, 1891; d. Mch. 1, 1899.

119. ELIAS[8] SPRAGUE (Samuel[7], Samuel[6], Eliakim[5], Benjamin[4], John[3], John[2], Francis[1]), b. abt. 1794; d. July 23, 1838, ae. 44 yrs.; m. (1) May, 1825, Coventry, Conn., Lucinda Whaley, who d. Aug. 31, 1827, ae. 27 yrs.; m. (2) Clarinda Maine.

The names of the widow and two children are mentioned in Andover probate records, xiii, 230, 246, 247.

CHILDREN.

(One by each wife.)

I. Samuel Norton[9], b. abt. 1826.

II. Elizabeth F., b. abt. 1833; m. Dec. 18, 1853, Guilford D. Young, of Tolland, Conn. They are now (1910) living in Kansas.

120. DANIEL P.[8] SPRAGUE (Daniel[7], Samuel[6], Eliakim[5], Benjamin[4], John[3], John[2], Francis[1]), b. ———; m. Mary Ann ———. He was a member of the State Legislature from Andover, Conn., in 1858. He d. after 1878.

CHILDREN.

I. Ellen M.[9]

II. Katherine S.

III. Mary S., m. ——— Pardoe.

121. NORMAN[8] SPRAGUE (Elisha[7], Elisha[6], Eliakim[5], Benjamin[4], John[3], John[2], Francis[1]) b. Jan. 11, 1805, Coventry, Conn.; d. Jan. 22, 1894, Andover, Conn.; m. Jan. 1, 1835, Laura Perkins, b. Jan. 11, 1806, Hebron, Conn., d. Feb. 4, 1894, Andover, dau. of Amos and Olive (Alford) Perkins.

He was a farmer.

CHILDREN.

I. Henry[9], b. Oct. 25, 1835; m. Mary Augusta Dickinson.

II. William, b. Nov. 7, 1837.

III. Fanny Jane, b. June 25, 1840.

IV. Sarah Mariah, b. Nov. 7, 1844.

V. Lydia Amanda, b. Feb. 1, 1848; m. Mch. 16, 1869, Edgar D. White, b. Feb. 20, 1848, in Andover, son of George Hibbard and Lucia (Parker) White. The writer is indebted to Mr. E. D. White, of Andover, for the data from which the genealogy of the descendants of Eliakim (5) is compiled.

CHILD.

1. Edith Bell[10] White, b. Apr. 12, 1872; m. William J. Maxwell.

122. JAMES[8] SPRAGUE (James[7], William[6], William[5], Benjaman[4], John[3], John[2], Francis[1]), of Pavilion, N. Y.; farmer: b. Jan. 19, 1799; d. Mch. 30, 1857; m. Oct. 31, 1822, Martha Keith, b. Jan. 24, 1805, in Mass., d. Feb. 4, 1892, Perry, N. Y., dau. of Luke.

CHILDREN.

175. I. Marion[9], b. Aug. 31, 1823.
II. Helen.

123. Dr. William[8] M. Sprague (brother to No. 122), b. Jan. 25, 1803, New Marlboro, Mass.; d. Aug. 28, 1867, Pavilion, N. Y.; m. Sept. 6, 1829, Verona, N. Y., Cynthia Bishop, b. Feb. 2, 1799, at Verona, d. Nov. 29, 1893, Pavilion, N. Y., dau. of Solomon Bishop of Brimfield, Mass., and Elizabeth (Fuller) of Munson, Mass.

He received an academical education in Wyoming, N. Y., then studied medicine and graduated at a college in Vermont. After following his profession two years in Pavilion, he and his brother Dan (about 1832) entered the mercantile business, but later he again took up the practice of medicine and became one of the most successful physicians in western New York.

Mrs. Sprague had been a school teacher. She was a woman of remarkable physical and mental vigor.

CHILDREN BORN IN PAVILION.

I. Celia A.[9], b. June 4, 1832; resides (1911) at Pavilion, N. Y.; m. Alvah W. Lewis, a farmer, b. Oct. 20, 1829; d. July 13, 1853. Their son Alvah W. Lewis, b. Mch. 10, 1854, is Literary Editor of "The Daily News," Batavia, N. Y.; m. June 28, 1881, Elsie Curtis, who died Mch. 23, 1889. Children: Virginia M.[10], and L. Josephine, of Batavia, N. Y.

II. William Bishop[9], b. Apr. 6, 1836; grad. at Buffalo Medical College in 1857; served one year as resident physician at St. Mary's Hospital, Buffalo. At death of his father in 1867, succeeded him in practice at Pavilion. Member N. Y. State Med. Soc. and Pres. of his county Med. Society. Being of literary turn, he contributed many articles to various publications. He d. at Pavilion, Mch. 16, 1891.

124. George W.[8] Sprague (Daniel[7], William[6], William[5], Benjamin[4], John[3], John[2], Francis[1]), of Poultney, Vt., and Detroit, Mich.; m. (1) his cousin, Charlotte Sprague; m. (2) Lucy Ann or Mary Ann Potter of Wells, Vt., dau. of William 3d and Harriet (Lamb).

He removed from Poultney to Detroit in 1863; was in active business there until near the time of his death which occurred Dec. 28, 1867.

CHILDREN.

(Two by wife Charlotte, the others by wife Lucy.)

I. Louisa[9], d. young.
II. Caroline, d. young.
III. Dan P. (twin), b. Oct. 19, 1841; m. ——— and reared family in Texas.
IV. Julia Hyde (twin), b. Oct. 19, 1841; m. Feb. 1, 1865, Wilbur Knapp; res. Poultney.
V. Anna Maxon, m. H. C. Hopson; res. in Detroit.
VI. George Henry (twin), m. Carrie Cable; went to Greenfield, Mich.
VII. Caroline Rebecca (twin).
VIII. William Wheeler, unm. in 1875; living in Detroit.
IX. Harriet S., m. Silas W. Bullock, res. in Detroit.

(Ref. Hist. Poultney, Vt., 1875, Joslin.)

125. WILLIAM C.[8] SPRAGUE (John[7], William[6], William[5], Benjamin[4], John[3], John[2], Francis[1]), of Conneaut Tp., Crawford Co., Pa.; shoemaker and farmer; b. Oct. 27, 1804; d. Jan. 3, 1891; m. (1) Amanda Lord, dau. of Freedom and Eunice (Pritchard) Lord; m. (2) Nov. 2, 1851, Elizabeth Ransom, b. Feb. 8, 1820, dau. of Robert and Esther (Cook) Ransom.

CHILD BY WIFE ELIZABETH.

176. I. William Ransom[9], b. Aug. 2, 1854.

126. JOHN[8] SPRAGUE (brother to No. 125), of Covington and Java, N. Y., Conneautville and Adamsville, Pa., and Berea, O.; miller; b. Feb. 10, 1807, Poultney, Vt.; d. Oct. 31, 1888, Berea, O.; m. 1828, Java, N. Y., Harriet Lord, b. Mch. 14, 1810, prob. near Saratoga Springs, N. Y., d. June 10, 1875, Adamsville, Pa., dau. of Freedom and Eunice (Pritchard) Lord.

CHILDREN.

I. John[9], b. 1829; d. 1834, at China, N. Y.
II. William, b. Aug. 27, 1830, Java, N. Y.; d. Nov., 1849, at Conneautville.
III. Helen, b. Mch. 26, 1832; not married; res. (1912) Linesville, Pa.
177. IV. John, b. Dec. 18, 1833.
178. V. Ethan Lord, b. July 13, 1835.
179. VI. Freedom, b. May 19, 1838.
180. VII. Julia, b. Apr. 14, 1840.
181. VIII. Franklin, b. Apr. 14, 1842.

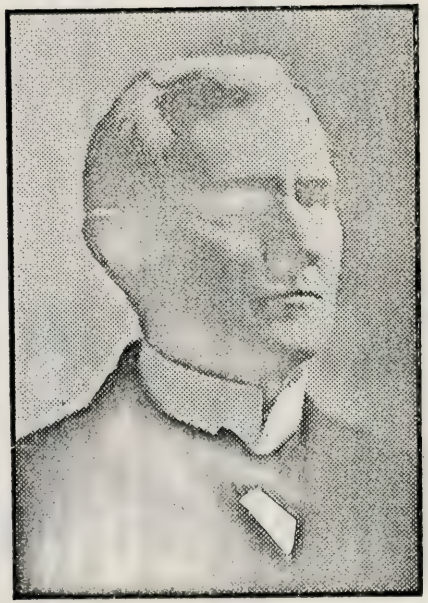

202.
REV. JONATHAN A. SPRAGUE.

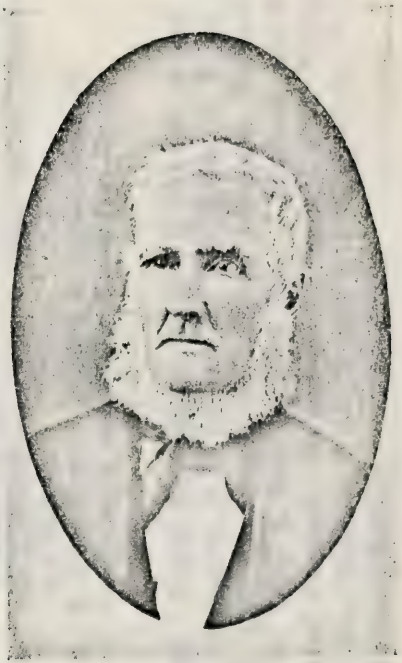

126.
JOHN SPRAGUE.

182. IX. Emily, b. Oct. 17, 1844.
X. Amanda, b. Dec. 25, 1846, at Conneautville; d. there Nov. 6, 1852.
183. XI. Louise, b. Sept. 15, 1848.
184. XII. Caroline, b. Mch. 26, 1850.
XIII. Harriet Claudia, b. Jan. 20, 1852; unm.; res. (1912) Muskegon, Mich.
185. XIV. Ernest Crittenden, b. May 16, 1854.

127. TIMOTHY[8] SPRAGUE (brother to No. 125), of Girard, Pa.; cabinetmaker and carpenter; b. 1811; d. July 1, 1862, at Girard; m. Polly Bliss.

CHILDREN.

I. Isabel[9], b. 1839, China, N. Y.; d. May 31, 1904, Conneautville, Pa.
186. II. Walter Scott, b. Nov. 26, 1844.

128. JAMES G.[8] SPRAGUE (Jesse[7], William[6], William[5], Benjamin[4], John[3], John[2], Francis[1]), of Dansville, N. Y.; b. Sept. 3, 1810; m. Susan Dewey.

CHILDREN.

I. James Paddock[9], b. 1834; m. Elizabeth Dewey, of Rochester,
II. Charles D., b. 1836; m. Elizabeth ——— and had Kate, Susan, Elizabeth and Daisy.
III. John J., b. 1838; went to Oshkosh, Mo. Children: Mary, John, and Howard.
IV. F. Alida, b. 1840; m. James A. Carlisle, Elgin, Ill.
V. Henry Clay, b. 1844, went to Kansas City, Mo.

129. EDWIN B.[8] SPRAGUE (brother to No. 128), b. Jan. 30, 1815, Middlebury, N. Y.; d. Oct. 15, 1897, Leroy, N. Y.; m. (1) Jan. 9, 1850, Churchville, N. Y., Lucy Antoinette Murdock, b. Mch. 27, 1824; d. Dec. 16, 1866, dau. of Eliphalet and Sally (Douglas) Murdock. He married (2) Sept. 11, 1872, Wyoming, N. Y., Jane Mary De Wolfe, b. July 8, 1834, at Attica, N. Y.

He was a farmer.

CHILDREN BY WIFE LUCY.

I. Lucy Antoinette[9], b. Sept. 25, 1857; m. Frank Ellwood Chaddock, a banker of Leroy, N. Y.
II. Mary Amelia, b. Apr. 5, 1860; d. Feb. 5, 1880.

130. GEORGE[8] SPRAGUE (brother to No. 128), b. Apr. 26, 1825, Wyoming, N. Y.; d. Sept. 1, 1895, Leroy, N. Y.; m. there, Sept. 14, 1852, Susan Tomlinson, b. May 15, 1829, d. Dec. 9, 1876, dau. of John and Hepsibeth (Ransford) Tomlinson. He m. (2) Mch., 1882, Mary L. Baker.

CHILDREN.

I. John Tomlinson[9], b. May 23, 1856.
II. Caroline, b. July 22, 1858.
187. III. Jane Laura, b. Oct. 16, 1860.
188. IV. George Finley, b. Jan. 4, 1864.
V. William Tomlinson, b. Nov. 10, 1865; d. Dec. 10, 1867.
VI. Susan Louise, b. Feb. 12, 1867; res. Hartford, Conn., 15 Church St.
VII. Jesse Ransford, b. Mch. 23, 1871; m. Edna Melissa Dolloff; res. San Antonio, Tex.

131. HARRY[8] SPRAGUE (William[7], Dan[6], William[5], Benjamin[4], John[3], John[2], Francis[1]), b. Feb. 6, 1810, at Livonia, N. Y.; d. Dec. 18, 1885, at Covington, N. Y.; m. Dec. 23, 1841, Jeanette Scott, b. May 9, 1820, d. Nov. 4, 1904, dau. of Henry and Matilda (Fairbanks) Scott. He was a farmer; resided at Covington, N. Y.

CHILDREN.

189. I. Albert[9], b. Jan. 21, 1843; m. Climena L. Paine.
II. Edwin, b. July 18, 1847; d. May 2, 1901.

132. DR. LESTER[8] SPRAGUE (brother to No. 131), b. Sept. 27, 1819, Livonia, N. Y.; d. June 19, 1863, Naples, N. Y.; m. Oct. 25, 1843, at Naples, Martha Jane Lyon, b. Sept. 24, 1818, at Naples; d. there Feb. 14, 1887, dau. of Simeon (came from Bennington, Vt., 1798, to Naples) and Hannah (Clark) Lyon. He was a physician.

CHILDREN.

190. I. William Lyon[9], b. July 17, 1849.
II. Cora Clark, b. June 15, 1856; d. Jan. 27, 1857.
III. Laura Eunice, b. July 27, 1860.

133. DRAYTON[8] SPRAGUE (brother to No. 131) b. Dec. 30, 1821, in Livingston Co., N. Y.; removed to a farm at Alexander, N. Y., in 1848, and m. Nov. 15, 1854, Cordelia Loomis, b. Dec.

15, 1828, at Alexander; d. there Sept. 23, 1891; dau. of Sylvester and Susan (French) Loomis. He d. May 10, 1899.

CHILDREN.

191. I. Carl D.[9], b. Nov. 1, 1858.
II. Clara Rose, b. Feb. 5, 1861; d. Oct. 24, 1862.

134. HARRIET E.[8] SPRAGUE (James[7], Dan[6], William[5], Benjamin[4], John[3], John[2], Francis[1]), b. Oct. 30, 1822, Livonia, N. Y.; m. Duncan Cameron, b. Oct. 16, 1808, in Inverness, Scotland; d. Apr. 3, 1874, Pearl Creek, N. Y., son of Duncan and Ellen (Robertson) Cameron. He was a farmer. She resides at Warsaw, N. Y. (1910).

CHILDREN.

I. Mary Sophia[9] Cameron, b. Jan. 18, 1851; m. Hugh Vincent Matthews.
II. Duncan Edwin Cameron, b. Oct. 13, 1852; d. July 7, 1890.
III. Harriet Elizabeth Cameron, b. Oct. 9, 1854; d. Apr. 26, 1869.
IV. Ellen Maria Cameron, b. Dec. 5, 1856; res. Warsaw, N. Y.
V. Lucy Emily Cameron, b. Oct. 10, 1858; m. Wm. Henry McConnell.

135. JOHN[8] W. SPRAGUE (brother to No. 134), b. Aug. 20, 1826, Warsaw, N. Y.; m. (1) Aug. 18, 1851, Rufina Artless Durfee, b. Dec. 29, 1828, Fall River, Mass., d. May 29, 1873, at Warsaw, dau. of Thomas; m. (2) Oct. 14, 1875, Helen Maria Sprague, b. Oct. 24, 1833, Pearl Creek, N. Y.; d. there Oct. 12, 1908, dau. of Chauncey and Mary Atwood (Walker) Sprague.

He was a miller in Warsaw until 1880, then moved to a farm at Pearl Creek.

CHILDREN BY FIRST MARRIAGE.

I. Isabel[9], b. Aug. 21, 1852; m. Henry Sprague, son of Chauncey.
II. Rufina, b. Nov. 23, 1855; d. Nov. 24, 1862.
III. Viahnett Rufina, b. May 11, 1862; m. Seeley A. Lewis.
192. IV. Cora Ella, b. Nov. 19, 1866.
V. J. Ernest, b. Dec. 3, 1869; m. Feb. 20, 1892, in London, Eng., Minnie Holland, b. Sept. 15, 1871, dau. of William and Kezia (West) Holland, of London. He is engaged in the construction of automobiles, Rochester, N. Y. Has traveled in many countries.

CHILD.

Viahnett Louisa, b. Feb. 9, 1893.

136. IRA[8] SPRAGUE "JR." (Ira[7], Dyre[6], Phineas[5], Benjamin[4], John[3], John[2], Francis[1]), m. Elizabeth Hunt or Elizabeth Sackett. (Ref. Washington Records and William Grant Sprague.)

CHILDREN.

(First three born in Washington, Mass.)

I. Helen Maria[9], b. Aug. 17, 1842; m. ——— Eames.
II. Delia, b. Oct., 1844; m. Frank Herst.
III. Polly, b. Nov. 6, 1849; m. (1) ——— Pasco; m. (2) Robert Dickie.
IV. Solomon.
V. Ida, m. ——— Matiam.
VI. May, m. ——— Matiam.
VII. Edwin.
VIII. Henry.
IX. Sophia.
X. Charlotte.
XI. Frank.
XII. Charles.

137. GEORGE W.[8] SPRAGUE (brother to No. 136), b. ———, Washington, Mass.; d. ———, Pittsfield, Mass.; m. Harriett, b. in Washington, Mass.; dau. of Marlbough Wells. He m. (2) Marie Chapin; m. (3) Phebe Maria[7] Pond, b. Apr. 12, 1823, dau. of Munson[6] and Phebe (Chapin) Pond. (Ref. William Grant Sprague.)

CHILDREN.

(Four by wife Harriet, two by wife Marie.)

193. I. William Robert[9], b. Dec. 25, 1833.
II. Hewy (or Hugh) C., b.; m. and d. in Calif.
III. George Washington, Jr., b. ———; m. Amanda Fort and had Hattie[10] and Eugene[10].
IV. Emily.
V. Jay C., m. Maria Champion.
VI. Fred.

138. WILLIAM[8] SPRAGUE (brother to No. 136), of Pittsfield, Mass., cattle dealer, b. Feb. 7, 1817, Dalton, Mass.; d. Jan. 14, 1883, Pittsfield, Mass.; m. Dec. 28, 1868, Lee, Mass., Emily Goodspeed, b. Oct. 1, 1816, in Lee, d. Apr. 4, 1893, Lenox, Mass., dau. of Anthony and Rebecca (Freeze [?]) Goodspeed.

CHILDREN.

I. Mary Emma[9], b. Feb. 21, 1851; m. Joseph Dunham.
II. William Albert, b. Nov. 1, 1853; d. Mch. 28, 1860.
194. III. Alida Edna, b. Dec. 6, 1859.

139. DANIEL[8] SPRAGUE (brother to No. 136), m. (1) ——— Robbins; m. (2) Hannah Fowler. (Ref. William Grant Sprague.)

CHILDREN.

(One by first wife, the others by wife Hannah.)

I. Andrew Jackson[9], m. Elizabeth Seltsor and had a son Robert[10].
II. Martin, m. Agatha Foote; had one son Fred.[10] He m. Fannie Dodge and had two children, Marion[11] and Martin[11].
III. Arthur, m. ——— Butler and had one son, Earl[10].
IV. Charles, m. Carrie Smith.
V. Georgiana, m. ——— Garvin.

140. SARAH[8] SPRAGUE (Silas[7], Silas[6], Silas[5], Benjamin[4], John[3], John[2], Francis[1]), of Pontiac, Mich., b. Oct. 25, 1824, Troy, Mich.; m. May 23, 1854, Col. Robert Wheelwright Davis.

CHILDREN.

I. Sarah Sprague[9] Davis, b. June 22, 1856, in Pontiac; m. John F. Murdock. She d. Aug. 23, 1893.
II. Robert Wheelwright Davis, b. Aug. 18, 1858; m. Ann ———.
III. Harriet Newell Davis, b. Mch. 22, 1862; m. Sept. 16, 1884, Alfred Robertson, who d. Aug. 14, 1885. She m. (2) Feb. 10, 1892, Wesley H. Bockman. She d. Aug. 7, 1904, leaving one son Robert W.[10] Bockman, b. Jan. 11, 1895.
IV. Camilla Davis, b. Aug. 22, 1863; m. Dec. 23, 1909, in Chicago, George C. Jones, a lawyer, of Appleton, Wis.
V. Grace Davis, b. Dec. 10, 1867; d. Oct. 7, 1868.

141. DELIA[8] SPRAGUE (sister to No. 140), b. Mch. 26, 1827; m. Apr. 9, 1856, Eugene A. Dupuy, b. Sept. 17, 1817, Lausanne, Switzerland.

CHILDREN.

I. Eugene Dupuy[9], b. May 18, 1857; d. May 21, 1857.
II. Martha Washington Dupuy, b. July 18, 1858; m. Apr. 21, 1887, Charles Loch.
III. Alice Emily Dupuy, b. June 19, 1860.
IV. Delia Eugene Dupuy, b. Feb. 17, 1862; d. Dec. 26, 1866.

v. Blanche Maria H. Dupuy, b. June 19, 1864; m. William Gamble; res. Laurens, Ia.
vi. Louis Eugene Sprague Dupuy, b. Nov. 7, 1866; d. July 25, 1867.
vii. Pinkey Dupuy, b. Mch. 5, 1868; d. June 16, 1870.

142. EMILY[8] SPRAGUE (sister to No. 140), b. July 21, 1829; m. Feb. 24, 1845, Richard Martin Donaldson, b. Dec. 1, 1819, in New York, d. Oct. 24, 1881, Kansas City.

CHILDREN.

i. Lucy Amanda[9] Donaldson, b. Jan. 28, 1849; m. Aug. 18, 1867, Lyman M. Spalding. She d. Apr. 13, 1899, Knoxville, Tenn. A son, George[10] Spalding, resides in Duluth, Ia.
ii. Thomas Sprague[9] Donaldson, b. July 4, 1860; d. Sept. 4, 1904, killed in train accident.

143. JANE A.[8] SPRAGUE (sister to No. 140), b. Oct. 14, 1831; d. Jan. 31, 1908; m. Jan. 20, 1851, George Niles, b. May 27, 1820, Painted Post, N. Y.

CHILDREN.

i. Silas Munroe[9] Niles, b. May 12, 1852; m. Jan. 28, 1886, Alice Foote.
ii. Rhobie Niles, b. Oct. 7, 1856; unm. (1912); res. Troy, Mich.
iii. Jennie Niles, b. Oct. 7, 1856; d. Sept. 29, 1865.

144. LUCY M.[8] SPRAGUE (sister to No. 140), b. June 3, 1834; d. June 19, 1908; m. (1) Oct. 23, 1856, Pontiac, Mich., Dr. Isaac Milton Rhodes, who d. June 21, 1897. She m. (2) Apr. 6, 1899, Detroit, Mich., George C. Jones, whose 1st wife, Elizabeth (Weller), d. abt. 1895. Mr. Jones m. (3) Camilla Davis, a dau. of Lucy's sister Sarah.

145. MAJ. WELLINGTON G.[8] SPRAGUE (Nelson[7], Roger[6], Elkanah[5], Benjamin[4], John[3], John[2], Francis[1]), b. Dec. 18, 1839, at Cherry Valley, Ashtabula Co., O., in which county he lived until July, 1848, when the family moved to Sheboygan Co., Wis. Here he attended school and worked on his father's farm. Later he taught in the district schools, and attended Hillsdale College, Mich., to which college his father had obtained a perpetual scholarship.

At the outbreak of the war he enlisted in the 1st Wis. Heavy Art. as private and was promoted to corporal. On Oct. 7, 1863, he was appointed Captain of the 1st U. S. Colored Inf., and on Mch. 13, 1865, was breveted "Lieutenant Colonel" by Congress for gallant conduct in the field.

In April, 1866, he entered the Regular Army of the U. S. as 2d Lieutenant. He served in the States of Miss. and S. C. during the reconstruction period, and was at one time military mayor of Aberdeen, Miss.

His service in the war consisted of two trips into S. C. during the early part of the war, and with Gen Butler's Division in the general attack upon Richmond. His regiment under Col. Holman saw very severe service before Petersburg, where Capt. Sprague was wounded almost fatally while standing on a fortification preparatory to ordering an attack. He recovered sufficiently to return to his regiment about the close of the war. After his service in the South his wound troubled him so much that it was necessary for him to leave active service, and he was retired with the rank of Captain and later promoted to Major, which rank he held in the U. S. Army at the time of his death.

After his marriage, he lived in Chicago until April, 1871, then settled in Denver, Colo., where he engaged in the loan and real estate business, and took an active part in public affairs. While he never held any political office, he took an active part in many conventions, especially those pertaining to civil service and independent tickets in municipal affairs. Later his business merged into The Sprague Investment Company, of which he was organizer and president. For a time he was identified with the Prohibition Party, and was twice its candidate for Congress.

He m. (1) July 7, 1869, at Sheboygan, Mira I. Reed, b. June 20, 1843, at Roxbury, Me., d. Mch. 15, 1904, in Denver, dau. of John and Hulda (Dutton). He m. (2) Miss Eliza B. Lake of Aberdeen, Miss., who survived him. He d. Apr. 4, 1910, in Denver.

CHILDREN BORN IN DENVER.

1. Ulrich W.[9], b. Aug. 27, 1871; Pres. of the Sprague Investment Co.; res. (1912) Denver, 16 Champa St.

II. Clara C., b. Dec. 25, 1872; m. Robert Brown, Jr.; res. Denver, 944 Marion St. He is Treas. German American Life Ins. Co., of Denver. Children: (1) Edith M.[10], b. Aug. 26, 1904; (2) Virginia R., b. Feb. 6, 1907; (3) Robert W., b. Mch. 20, 1909.
III. Walter R., b. June 8, 1875.
IV. Mary M., b. Sept. 7, 1877; d. July 23, 1895.
V. Lena C., b. July 12, 1881; d. Aug. 31, 1881.

146. Samuel A.[8] Sprague (Thomas[7], Thomas[6], Jonathan[5], John[4], John[3], John[2], Francis[1]), b. May 12, 1802, in Ballston, N. Y.; d. Aug. 23, 1873, in Hannibal, N. Y.; m. Feb. 8, 1825, at Chittenango Falls, N. Y., Olive Parker, b. Oct. 1, 1800; d. Dec. 20, 1893, in Hannibal. He was a farmer.

CHILDREN.

I. Sarah M.[9], b. Nov. 24, 1825; m. Harmon S. Taylor.
II. Betsey Ann, b. Feb. 12, 1827; m. William D. Cooper.
III. Phoebe Annis, b. Sept. 22, 1829; m. David W. Young.
IV. Thomas, b. Apr. 21, 1831; d. Aug. 22, 1833.
V. Edgar, b. Mch. 9, 1834; m. Catherine Bridges.
195. VI. Laura A., b. Nov. 24, 1835.
196. VII. Joel M., b. July 28, 1840.

147. Cevastian B.[8] Sprague (Parmenas[7], Thomas[6], Jonathan[5], John[4], John[3], John[2], Francis[1]), b. Nov. 5, 1830, at Ira, N. Y.; d. there June 15, 1901; m. Oct. 16, 1853, Elizabeth D. Campbell, b. July 15, 1832, at Conquest, N. Y., dau. of William D. and Mary (Wheeler) Campbell. He was a farmer, lived at Ira, N. Y., on paternal homestead. (Ref. Hist. Cayuga Co., N. Y., 1879, Storke, 281.)

CHILDREN.

I. Emma Lillian[9], b. Jan. 9, 1855; m. Charles W. Clark.
II. Clara Eunice, b. Jan. 31, 1859; m. William M. MacDougall.
III. William B., b. Feb. 5, 1869; m. July 31, 1901, E. Viola Jones, b. Jan. 15, 1875, at Victory, N. Y. He is mgr. of milk shipping plant, Ira Station, N. Y.

148. Philetus[8] Sprague (Jonathan[7], Thomas[6], Jonathan[5], John[4], John[3], John[2], Francis[1]), b. June 14, 1802, at Saratoga, N. Y.; d. Mch. 21, 1888, at Vermontville, Mich.; m. Feb. 12, 1821, at Hannibal, N. Y., Teressa Whitmore, b. May 1, 1802, at Mid-

dletown, Vt., d. Aug. 31, 1891, at Charlotte, Mich., dau. of Sylvanus and Minnie (Haskins) Whitmore. It is said that Mrs. Whitmore was a second cousin to Millard Filmore.

At the time of his marriage Mr. Sprague's possessions consisted of a suit of everyday clothes, an ax, and a large amount of physical energy, good health and courage. His wife had been a school teacher at Hannibal since her fourteenth year. They engaged in farming and were enabled in 1826 to buy a farm of 100 acres at Palermo, N. Y., on which they resided about two years, then moved back to Hannibal and from there to Manlius, N. Y. In 1836, Mr. Sprague and his family and some of his brothers removed to Leroy township, near Battle Creek, Mich. This locality was afterwards known as the Sprague neighborhood. Feb. 22, 1842, he located on land near Vermontville, which he and his sons cleared and made into a good farm. Mr. Sprague made shoes for the family, and his wife spun and wove cloth for some of their clothing, bedding, etc. They were members of the Congregational Church. Mr. Sprague was interested in education, and helped build the academy at Vermontville, and contributed to the tuition fund of Albion College.

CHILDREN.

I. Calista Arletta[9], b. May 17, 1822; m. Philip Finster.
II. Oristus Gillespie, b. Mch. 21, 1824; served in Co. D, 13th Regt., Mich. Inf., Civil War; m. (1) Sophia Dunten; (2) Wealthy Rice.
197. III. Reuben Percival, b. Mch. 31, 1826.
IV. Emery Ferdinand, b. Jan. 15, 1828; d. Sept. 9, 1828.
198. V. Pandora Addison, b. Oct. 12, 1829.
199. VI. Lydia Marilla, b. May 15, 1832.
VII. Cythesa Alrena, b. July 5, 1834; m. Nelson F. Rice.
VIII. Elcina Emeline, b. June 9, 1836; m. George Lapham.
IX. A daughter, b. Dec. 15, 1838; d. aged 3 days.
200. X. Eunice Ceressa, b. Sept. 19, 1840.
201. XI. Hanna Pamelia, b. Aug. 3, 1842.

149. Argalus[8] Sprague (brother to No. 148), of Vermontville, Mich. Farmer and stock raiser; b. abt. 1803, in ———, N. Y.; d. 1907, ae. 95 yrs., Vermontville, Mich.; m. (1) Elsie Titus, who d. abt. 1850. He m. (2) June 18, 1851, wid. Carolina Miranda[8] (Parker) Scovel; b. Mch. 6, 1818, Bakersfield, Vt., dau. of Elijah Parker (Elisha[6], Amos[5], Andrew[4], John[3],

Hamamiah[2], Thomas[1]) and Rhoda (Butler) Parker. (Parker Gen. 1893. Theodore Parker, 349.)

He removed to East Leroy, near Battle Creek, Mich., in 1836, and to Vermontville in 1851. An honored member and officer in the M. E. Church.

CHILDREN.

(Five by wife Elsie and three by wife Caroline.)

202. I. Jonathan Adolphus[9], b. Jan. 26, 1833.
II. Myron Titus, m. Alice ———; she res. in Mobile, Ala.
III. Silas, d. in Civil War.
IV. Lydia Ann, m. Andrew P. Green; res. Kalamazoo.
V. Elsie Titus, b. 1849; m. Eri Cowles, son of Addison; res. Battle Creek. Child: Grace N.[10] Cowles, b. 1881; m. Clayton Miller.
VI. Amanda C., b. Oct. 26, 1853; res. Vermontville, Mich.
VII. Ernest E., b. Aug. 7, 1855; m. ——— Potter; res. Vermontville.
203. VIII. Frederick Parker, b. Nov. 7, 1858.

150. Levi C.[8] Sprague (brother to No. 148), b. May 23, 1807, Hannibal, N. Y.; d. Oct. 15, 1890, Vermontville, Mich.: m. Mch. 4, 1830, at Hannibal, Cornelia Cole, b. Nov. 30, 1808; d. Mch. 2, 1885, at Vermontville, dau. of Aaron and Betsey ( ).

1833. Moved to Onondaga Co., N. Y., and engaged in brick making.

1836. Bought a farm at Leroy, Mich., but later sold it and bought another at Vermontville, where he resided until his death. Class leader in M. E. Church for over forty years.

CHILDREN.

I. Margarette[9], b. May 22, 1831; m. Hiram Cowles.
II. Henry, b. Feb. 9, 1833; m. Zelpha Green.
III. Betsey P., b. Feb. 28, 1835; m. Horace Hawkins.
IV. Sabriah, b. Sept. 4, 1836; d. 1848.
V. Levi C., b. Aug. 24, 1838; d. 1862.
VI. Julietta, b. June 4, 1842; m. Oscar Dunton.
VII. Electa, b. July 30, 1844; m. Charles Jacokes.
VIII. Mason C., b. Oct. 27, 1846; m. Mary Acton.
204. IX. Edward J., b. Dec. 29, 1852.

151. Rev. Thomas[8] Sprague (brother to No. 148), b. at Hannibal, N. Y.; m. there Dec. 27, 1835, Mary Mills, b. ———, d. June 15, 1851; m. (2) Nov. 20, 1851, Lucy A. Millen of Wyoming Co., N. Y. In the spring of 1836 he removed to Leroy township, Calhoun Co., Mich., where he engaged in farming. After paying for a quarter-section of land and erecting a cabin he had a cow and five dollars left. He made his own furniture and experienced the usual hardships incident to pioneer life. At different times he filled the offices of Constable, Justice of the Peace, Highway Commissioner and Assessor. In 1849 he was appointed class leader in the M. E. Church and in 1868 was ordained by Bishop Ames to preach, which he did with eminent success, holding revival meetings in the winter months.

CHILDREN.

(Six by wife Mary, three by wife Lucy.)

I. Jane[9]
II. Ruth J.
III. Rebeca H.
IV. Elliot.
V. Milly M.
VI. Antha A.
VII. Mary E., d. aged 8 yrs.
VIII. Thomas W., res. (1912) Battle Creek, Mich.
IX. Eddy I.

152. Caleb[8] Sprague (brother to No. 148), b. Sept. 10, 1819, at Hannibal, N. Y.; d. May 6, 1887, Augusta, Mich.; m. Elizabeth Henika, b. Apr. 15, 1822, d. Dec. 10, 1886, dau. of Henry and Elizabeth (Stahl) Henika. He was a farmer, Augusta, Mich.

CHILDREN.

I. Henry Leonard[9], b. Aug. 2, 1853.
205. II. Myron Clark, b. June 19, 1857.
III. Elizabeth Margaret, b. Apr., 1859.

153. Parmenas[8] Sprague (Ira[7], Jonathan[6], Jonathan[5], John[4], John[3], John[2], Francis[1]), of Akron, O.; teaming contractor; b. Apr. 21, 1838, Talmadge, O.; d. Nov. 3, 1896, killed by falling clay. He m. Martha Carey, b. May 11, 1842, Lockhaven, Pa., d. Apr. 6, 1912, dau. of Charles and Elizabeth (Frankinfield) Carey.

CHILDREN.

I. Emma A.[9], b. Aug. 10, 1862; d. Aug. 3, 1888.
206. II. Carrie E., b. Jan. 20, 1864.
III. Ira C., b. Aug. 11, 1867; m. Eva Wherley; res. (1912) in Akron.

154. JONATHAN[8] SPRAGUE (brother to No. 153), b. Apr. 1. 1840, near Akron, O.; m. Dec. 25, 1867, Jane A. Ewart, b. Dec. 25, 184—, dau. of Robert L. and Martha (Lemmon) Ewart. Farmer, Maryville, Mo.

CHILDREN.

I. Charles E.[9], b. Dec. 24, 1869.
II. Ada B., b. Mch. 21, 1878; m. Dr. ——— Monahan.

155. EZRA B.[8] SPRAGUE (brother to No. 153), of Maryville, Mo., and Paola, Kan.; merchant; b. June 9, 1850, Akron, Ohio: d. Jan. 29, 1905, Paola, Kan., and buried at Ft. Scott: m. Ella M. Richey, b. Mch. 5, 1854, Saltsbury, Pa., dau. of William and Jane (Bell) Richey. Mrs. Sprague resides at Anadarko, Okla.

CHILDREN.

I. Hiram H.[9], b. Apr. 16, 1876; d. unm. Jan. 31, 1904.
II. Isa M., b. Feb. 7, 1880; m. Oliver Houx Waterhouse, b. Dec. 9, 1861, Mayview, Mo., son of Hezekiah, b. Trenton, N. J., and Luceinda (Houx) Waterhouse, b. Lexington, Mo. Mr. Waterhouse is (1912) manager of the White Bear Land and Cattle Co., at Lily, Colo.

CHILDREN.

1. Eva Kathleen[10] Waterhouse, b. Jan. 11, 1905.
2. Virginia Loreen Waterhouse, b. Mch. 20, 1910.

III. Eva. M.[9], b. Dec. 15, 1881; res. with her mother.

156. CAPT. TIMOTHY B.[8] SPRAGUE (Nathaniel[7], William[6], William[5], Jethro[4], William[3], John[2], Francis[1]), b. Sept. 17, 1836, Phippsburg, Me.; m. Jan. 1, 1868, Eldora C. Gay, b. Feb. 21, 1845, Millbury, Mass., dau. of John and Margaret (Gowan). He served as Captain of transport steamers during the Civil War in Quartermaster's Department. He is now an Agent for tow boats, Boston, Mass.

155. EZRA BRAINERD SPRAGUE.

CHILDREN.

I. Frederick E.[9], b. Apr. 21, 1869; d. Sept. 20, 1869.
II. Harry C., b. June 23, 1870; d. Aug. 1, 1903.
III. Dora B., b. Feb. 7, 1876; m. Wesley A. Gove.

157. JOHN W.[8] SPRAGUE (Alden[7], William[6], William[5], Jethro[4], William[3], John[2], Francis[1]), of 296 Meridian St., E. Boston; b. Mch. 2, 1837, Phippsburg, Me.; m. May 3, 1857, at E. Boston, Pamelia Frost Flint, b. Feb. 20, 1837, at Boston, d. Oct. 11, 1897, dau. of Willard and Charlotte (Stoddard) Flint. Undertaker. Served in Civil War; enlisted in Co. I, 12th Reg., Mass.; prisoner on Belle Island about six mo., parole prisoner about six mo. more.

CHILDREN.

I. Ella Pamelia[9], b. Oct. 22, 1858; m. Edward B. Douglas, Apr. 17, 1877.
II. Edward Wyman, b. May 2, 1861; m. Sarah E. Eling, June 26, 1889.

CHILD.

I. Alden W.[10], b. Dec. 17, 1891.

III. Ina Belle[9], b. Dec. 14, 1865; d. Mch. 28, 1868.
IV. Lillian Alden, b. Aug. 28, 1868; unm. Furnished this record (1911).
V. Lottie Andrews, b. Jan. 17, 1871; d. Sept. 3, 1872.

158. MARTHA J.[8] SPRAGUE (William[7], Jethro[6], William[5], Jethro[4], William[3], John[2], Francis[1]), of Parker Head, Me. (1912), b. Aug. 23, 1844, Small Point, Me.; m. Asa L. Percy, b. Sept. 12, 1842, at Parker Head, son of Nathaniel and Content Percy. Farmer.

CHILDREN.

1. Nathaniel[9] Percy, b. Mch. 5, 1876.
2. William Percy, b. Mch. 19, 1877.
3. Grace Percy, b. June 23, 1878.
4. Alvah Percy, b. Oct. 12, 1888; d. Dec. 17, 1888.

159. FRANKLIN P.[8] SPRAGUE (brother to No. 158) of Bath, Me., b. June 28, 1852; m. Ida Bell Bailey; divorced Apr. 7, 1900.

He was a school teacher and supervisor of schools in Phippsburg in his earlier life. At the age of 28 he represented Phippsburg and three other towns in the State Legislature. He then

began the practice of law and was connected with the city government a number of years.

CHILDREN.

I. Jennie May[9], b. Nov. 22, 1884; d. Dec. 28, 1895.
II. Ida Maud, b. Aug. 8, 1886; d. Jan. 30, 1908.
III. Peleg William, b. July 8, 1891.
IV. Charles Myron, b. June 21, 1897.

JETHRO B.[8] SPRAGUE (brother to No. 158), of Smallpoint, Me., farmer, b. Dec. 2, 1864; m. Sept. 3, 1887, Minnie Ada Purrington, b. Jan. 16, 1869; d. Dec. 13, 1895, dau. of Robert and Mary Jane (Judkins) Purrington of Phippsburg, Me.

CHILDREN.

I. George Albin[9], b. Nov. 4, 1888.
II. Walter Allen, b. Sept. 5, 1889.
III. Bessie Laura, b. Aug. 20, 1891.
IV. Franklin Pierce, b. June 20, 1894.

160. ELISHA H.[9] SPRAGUE (Elisha[8], Elisha[7], David[6], Peleg[5], Ephraim[4], John[3], John[2], Francis[1]), b. Jan. 25, 1819, Fabius, N. Y.; d. Aug. 18, 1878; m. Aug. 17, 1848, Pearleyette Hough, b. Sept. 4, 1825, d. July 31, 1860.

He was a merchant and postmaster; conducted a store at Cuyler, Cortland Co., and later at Fabius, in partnership with a younger brother, under the firm name of E. H. and D. E. Sprague.

CHILDREN BORN AT FABIUS.

I. Ida Genevieve[10], b. Sept. 22, 1850; m. May 5, 1867, James R. Brayman. They have lived at Syracuse, North Amherst, O., and for some time past at Oberlin, O. She is an invalid.
II. Harriet M., b. Sept. 18, 1857; m. May 11, 1873, Amos J. Gulick. Later they moved to Sumpter, Mich.; to North Amherst, O.; and to Oberlin, where he d. June 10, 1898, ae. 44 yrs., and where the widow still lives.

CHILDREN.

1. Dudley Charles Sprague[11] Gulick, b. Oct. 7, 1874, at Sumpter; m. Aug. 26, 1897, Martha Eyerick at N. Amherst, where they still reside.
2. Eva Pearl Gulick, b. July 11, 1880, at Sumpter; m. Jan. 1, 1899, Charles B. Griffin, Jr., at Oberlin, their present home.

161. Oscar L.[9] Sprague (brother to No. 160), b. Dec. 12, 1820, Fabius, N. Y.; d. Aug. 25, 1865; m. May 25, 1848, Sarah Ann Cadwell, b. Oct. 21, 1823, Dryden, N. Y., d. Sept. 13, 1885, Minneapolis, Minn.

He was fitted for college at Pompey and Courtland Academies. He entered Madison University in September, 1840, and was graduated in 1844. He read law with U. S. Senator James W. Nye at Hamilton, N. Y.; completed his studies and was admitted to the bar in 1848, and soon after opened an office for the practice of Law at Fabius. With a constantly increasing business he continued in the practice of his profession until 1863, when he was elected Surrogate of Onondaga County, N. Y., which position he held until his death in August, 1865. Mr. Sprague was a man of quiet, scholarly tastes and genial disposition, a fine speaker and deeply interested in all civic, educational and religious questions.

CHILDREN.

i. George Manderville[10], b. Sept. 3, 1849; d. Jan. 10, 1862.
207. ii. Nora Cornelia, b. May 15, 1852.

162. Celestia A.[9] Sprague (sister to No. 160), b. Jan. 10, 1822, Fabius, N. Y.; d. Jan. 27, 1888; m. June 29, 1843, Major F. Benedict, b. Jan. 16, 1823, at Fabius; d. Aug. 25, 1887.

CHILDREN.

1. Victor S.[10]Benedict, b. Mch. 18, 1846.
2. Birdeena Benedict, b. Mch. 22, 1855, Enterprise, Pa.; d. Feb. 19, 1896, at 330 W. 108th St., New York City; m. May 17, 1877, William G. Collins.

CHILDREN BORN IN ORLEANS, N. Y.

1. William M. Collins, b. July 23, 1881.
2. Kennith B. Collins, b. Sept. 24, 1885.

3. Wellington M. Benedict, b. Nov. 27, 1862; d. Sept. 8, 1863.

163. Duportal S.[9] Sprague (brother to No. 160), b. Sept. 22, 1823, Fabius, N. Y.; d. Nov. 6, 1897; m. June 29, 1849, Elizabeth Cadwell, b. June 5, 1827, d. Nov. 14, 1885.

He was educated at the Academy at Fabius, making a specialty of surveying. From 1846 to 1854, he and his brother E. H. Sprague conducted a general store. In 1854 his father placed

him in charge of his dairy farm, one mile north of Fabius village, which he purchased of his father in 1866. Some ten or twelve years later he sold the farm and moved into Fabius Village. For many years he was Secretary of the Fabius Cemetery Association and a Justice of the Peace, and held other positions of trust. He continued the work of surveying.

CHILDREN.

i. Cadwell Elisha[10], b. Jan. 27, 1852; d. Aug. 8, 1859.
208. ii. Elizabeth Cadwell, b. May 10, 1860.
iii. Willis Duportal, b. June 27, 1863; d. Jan. 9, 1865.
iv. Jesse Oscar, b. Oct. 11, 1868; res. New York, 215 West 23d St.

164. Jesse D.[9] Sprague (brother to No. 160), of Amherst, Mass., b. Jan. 13, 1830, Fabius, N. Y.; m. (1) Oct. 7, 1852, Alzina Satterlee, b. Oct. 10, 1833, Russell, Pa., d. June 5, 1882, Oswego, N. Y., dau. of Salmon and Sally (Dye) Satterlee. He m. (2) Sept. 1, 1883, at Oswego, Anna M. Petre, b. Sept. 6, 1853, Warsaw, N. Y.

He was prepared for college at Fabius and Pompey Academies, and entered Madison University, now known as Colgate University, in 1846, and was graduated in 1850. He was cashier and bookkeeper for a dry goods firm at Buffalo, N. Y., from 1851 to 1858, when he moved to Oswego, occupying a similar position with Mack Brothers. He remained with the Macks until 1865, becoming a member of the firm during the last years of his stay with them. The work was not altogether satisfactory, because of long hours and close confinement, and in March, 1865, he engaged with Middlebrook & Son, lumber dealers, with whom he remained as cashier and bookkeeper four year. Upon the advice of a physician he removed to Cortland, where he remained two years. His health being restored, he returned in 1871 to Oswego and became cashier of the Oswego Starch Factory, which position he held for 30 years, or until the factory sold out to the "Trusts."

Mr. Sprague was an unusually fine mathematician, an important qualification in an accountant. He was active in church work and held various positions of trust, such as deacon, church clerk, and church treasurer. In 1890 he removed to Amherst, the home of his daughter.

CHILD.

209. 1. Florence Mabel[10], b. Nov. 3, 1858.

165. Milla A.[9] Sprague (sister to No. 160), b. Jan. 15, 1832; d. May 27, 1862; m. June, 1853, Marcus L. Steadman of Livonia, N. Y., b. Apr. 19, 1828.

CHILDREN BORN IN LIVONIA.

1. Lenora[10] Steadman, b. May 8, 1854; m. Mch. 26, 1874, Charles M. Hitchcock; res. South Livonia, N. Y. Child: Genevieve S.[11] Hitchcock, b. June 10, 1885.
2. Charles Steadman, b. May 17, 1857; m. Oct. 4, 1879, Lida F. Morgan.

CHILDREN.

1. Milly M.[11] Stedman, b. Oct. 4, 1880; d. Aug. 4, 1881.
2. Flora M. Stedman, b. May 7, 1888; d. May 17, 1896.
3. Charles M. Stedman, b. Jan. 27, 1898.

166. Mabel D.[9] Sprague (sister to No. 160), b. Sept. 1, 1833; d. Oct. 28, 1855; m. Dec. 24, 1854, Johnson C. Babcock, whose parents lived in Fabius. Mr. Babcock had spent three years in Calif. and purchased a ranch at Stockton, intending to make that place his home. In March, 1855, they went to Calif. and Oct. 28th following, Mabel died in child-birth. She was buried at Stockton.

167. Myra E. Sprague (sister to No. 160), b. May 27, 1835; d. Sept. 15, 1883, Corry, Pa.; m. June 7, 1854, John Nellis Bright. Mr. Bright was engaged in school work for a number of years; first as teacher and later as School Commissioner in Onondaga Co., N. Y. For a number of years he took an active interest in politics. He resided at different times at Fabius and Oswego, N. Y., and at Enterprise and Corry, Pa.

CHILD.

1. George Sprague Bright, b. Sept. 14, 1858, Fabius, N. Y., m. Mch. 8, 1882, at Corry, Claribel Gay. Res. (1912) Jamestown, N. Y., where he is in the life insurance business. Child, John Gay Bright, b. Jan. 19, 1883, at Corry; d. Dec. 24, 1889 at Jamestown.

168. Mary J.[9] Sprague (sister to No. 160), b. Nov. 1, 1836; d. July 28, 1872; m. Sept. 18, 1860, Willis B. Benedict of En-

terprise, Pa. Mr. Benedict was an Oil Operator and had some lumber interests. He was an excellent business man and represented his district for some time in the State Senate. He was one of the unfortunates who was seriously burned at the "Curtis burning well" in 1861. Gas from the well coming in contact with fire caused an explosion at which 36 persons were seriously injured; 18 of the 36 persons died from their injuries. Mr. Benedict recovered, and although somewhat disfigured, was an active business man for the next 50 years. He d. Sept. 10, 1911, Titusville, Pa.

CHILD.

1. Myra Eugenia Benedict, b. Dec. 30, 1868, Enterprise, Pa.; m. Oct. 21, 1897, William G. Johnson, M. D. Res. Titusville, Pa.

CHILDREN.

1. Willis A. Johnson, b. July 20, 1899.
2. Mary Sprague Johnson, b. Apr. 8, 1901.
3. Alfred H. Johnson, b. Feb. 13, 1904.

169. Daniel W.[9] Sprague (brother to No. 160), b. Mch 25, 1838, at Fabius, N. Y. He was educated for a teacher at New York State Normal School at Albany, and was engaged in school work about fifteen years, of which seven terms were spent in the village schools of N. Y. and Pa. He married and moved to Minn. in 1867. He was superintendent of the St. Cloud graded schools from 1870 to 1874; of the Rushford graded schools, 1874-1875; County Superintendent of Schools, Fillmore county, 1876-1878; Superintendent of the Anoka city schools, 1879-1880; instructor in the Curtis Business College, 1884, and the four following winters; Superintendent and part owner of the "Middle Branch Farm," Dakota, 1882-1886; member of the Dakota Legislature, 1887; Instructor in Madison Normal School, 1887-8; Accountant University of Minnesota, 1888-1912. Mr. Sprague furnished the history of this branch of the family. Married Dec. 20, 1866, L. Emogene Parker, b. Mch. 25, 1840, Cazenovia, N. Y., dau. of Rev. James M. and Polly (Fenton) Parker.

CHILD.

1. Mary Lephyrine, b. July 26, 1868; d. Oct. 17, 1871.

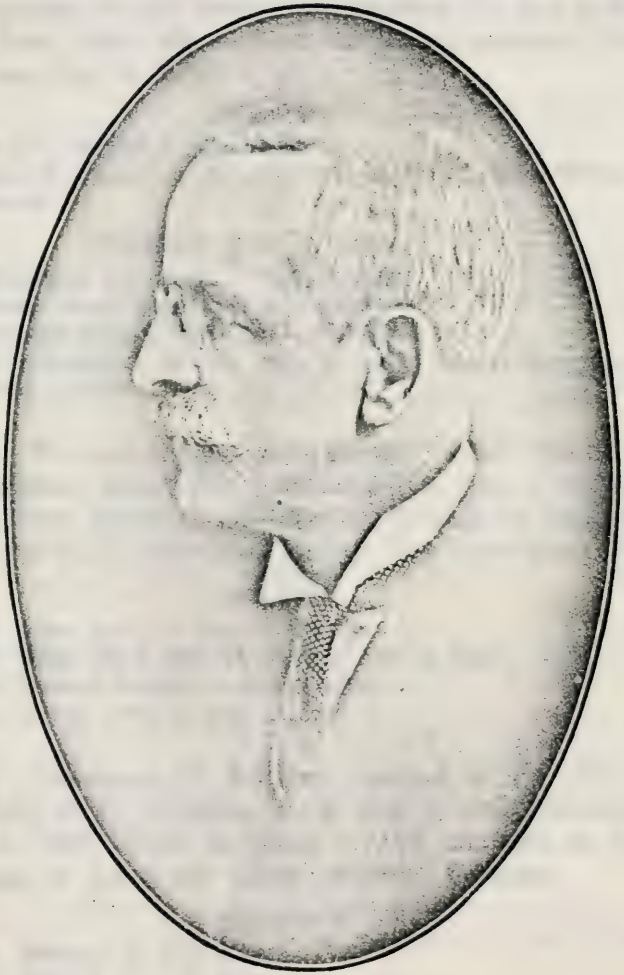

173. NORMAN BELL SPRAGUE.

170. Rosamond L.[9] Sprague (sister to No. 160), b. Nov. 29, 1841, at Fabius, N. Y.; m. Jan. 31, 1866, Maj. Lucien B. Cadwell of Fabius; settled at Enterprise, Pa., where he engaged in the oil business; in 1877 removed to Bradford, Pa., and to Syracuse in June, 1892. Mr. Cadwell was an oil operator. He d. at Syracuse, Apr. 2, 1909.

CHILDREN.

1. Willis H.[10] Cadwell, b. Apr. 14, 1871.
2. Florence E. Cadwell, b. Feb. 15, 1873; m. June 7, 1893, William H. Smith.

CHILDREN BORN AT SYRACUSE.

1. Rosamond L.[11] Smith, b. Oct. 30, 1894.
2. Cedric Royal Smith, b. Feb. 17, 1897.
3. Francis Morgan Smith, b. Jan. 17, 1899.

3. Mary I. Cadwell, b. Feb. 19, 1880; m. Oct. 8, 1904, at Syracuse, William A. Cotter.

171. William S.[9] Sprague (Merritt[8], Arad[7], David[6], Peleg[5], Ephraim[4], John[3], John[2], Francis[1]), b. Nov. 4, 1855; m. Aug. 26, 1884, Elizabeth Jane McCoy, b. Aug. 12, 1861, dau. of John and Mary (McMillen) McCoy. Res. Glens Falls, N. Y.

CHILDREN.

I. Alice May[10], b. Jan. 11, 1886.
II. Bessie E., b. Nov. 15, 1890; d. Apr. 18, 1891.
III. Howard William, b. May 4, 1894.
IV. George John, b. Aug. 13, 1897.

172. Frederick J.[9] Sprague (brother to No. 171), of Glens Falls, N. Y., 13 Spring St., b. Mch. 1, 1862, Washington, D. C.; m. 1889, Jennie Robinson, b. Apr. 28, 1864, at Glens Falls, dau. of Jabez and Sarah (Merrill) Robinson.

CHILDREN.

I. Marion[10], b. Aug. 4, 1892.
II. Ruth, b. Apr. 10, 1899.
III. Ella, b. June 22, 1903.

173. Norman B.[9] Sprague (Warren[8], Arad[7], David[6], Peleg[5], Ephraim[4], John[3], John[2], Francis[1]), b. June 26, 1851, Glens Falls, N. Y.; m. there May 14, 1873, Nancy Abby West, b. Jan. 1, 1852, Fort Ann, N. Y. He is treasurer of American Realty

Co. of New York City and asst. manager of forest department of International Paper Co. Res. 668 Riverside Drive, New York City.

CHILDREN.

I. Adelbert H.[10], b. July 24, 1875; m. Edith Louise Little.
II. Helen Louise, b. Feb. 4, 1877.
III. Howard West, b. Mch. 25, 1883; d. Sept. 25, 1883.
IV. Norman Bell, b. Aug. 20, 1884; d. Dec. 16, 1901.
V. Charles West, b. Feb. 8, 1886.
VI. Ralph Warren, b. Apr. 19, 1892.

174. MARTHA J.[9] SPRAGUE (John[8], John[7], Benjamin[6], John[5], Benjamin[4], John[3], John[2], Francis[1]), of Hartford, Conn., 69 Allen Place; b. July 27, 1855, Windsor Locks, Conn.; m. Nov. 3, 1880, Frederick O. Clarke, b. Oct. 15, 1857, Columbia, Conn., son of Norman H. and Lydia E. (Post) Clarke.

CHILDREN.

I. Helen Amelia[10] Clarke, b. Oct. 12, 1882; m. Apr. 22, 1908, Frederick W. Tipper, of Kendal, England.
II. Norman Russell Clarke, b. Feb. 10, 1886; m. Apr. 5, 1910, Florence E. Alvood, of Winsted, Conn.

175. MARION[9] SPRAGUE (James[8], James[7], William[6], William[5], Benjamin[4], John[3], John[2], Francis[1]), b. Aug. 31, 1823, Pavilion, N. Y.; m. Apr. 6, 1845, George Tomlinson, b. Aug. 15, 1822, Leroy, N. Y.; d. May 11, 1908, son of John and Hepsibah (Ransford) Tomlinson. He was a miller. She resides (1911) with her daughter, Mrs. Gillete, at Perry, N. Y.

CHILDREN.

I. Frank[10] Tomlinson, b. Dec. 20, 1852; m. Harriett A. Root.
II. Nettie Tomlinson, b. Feb. 18, 1855; m. Walter A. Gillette.

176. WILLIAM R.[9] SPRAGUE (William[8], John[7], William[6], William[5], Benjamin[4], John[3], John[2], Francis[1]), of Conneaut Tp., Crawford Co., Pa., b. Aug. 2, 1854; d. May 3, 1897; m. Oct. 1, 1877, Margaret Eleanor Kazebee, b. Nov. 21, 1859, dau. of John and Margaret (Johnson) Kazebee.

CHILDREN.

i. Floy[10], b. June 28, 1878; d. July 26, 1883.
ii. K. Max, b. Apr. 24, 1885; m. Ruby Munger, dau. of Asael and Ella. Res. Conneautville, Pa.
iii. Ruby, b. May 23, 1888; m. Ray M. Carpenter, son of Fenn and Lucy.

177. JOHN[9] SPRAGUE (John[8], John[7], William[6], William[5], Benjamin[4], John[3], John[2], Francis[1]), of Wood River, Neb. (1912); farmer; b. Dec. 18, 1833, Conneautville, Pa.; m. June, 1860, Adamsville, Pa., Margaret Ann Unger, b. Nov. 30, 1833, dau. of John and Nancy (Cline) Unger.

CHILDREN BORN NEAR ADAMSVILLE, PA.

i. William Leslie[10], b. Mch. 19, 1861; m. June 9, 1892, Anna Hinkson. A banker, Wood River, Neb.
ii. Mary Elsie, b. Oct. 3, 1862; res. Wood River, Neb.
210. iii. John Clement, b. Oct. 5, 1864.
211. iv. Effie, b. May 4, 1866.
212. v. Winnifred, b. Jan. 10, 1868.
213. vi. George Edgar, b. June 2, 1870.
vii. Richard Harley, b. Dec. 12, 1871; enlisted in Co. M, 2d Neb. Vol. Inf.; d. at Camp Thomas near Chattanooga, Aug. 8, 1898.
214. viii. Edna Lois, b. July 18, 1874.
ix. Kenneth Orville, b. Aug. 28, 1876; farmer, Wood River, Neb.

178. ETHAN L.[9] SPRAGUE (brother to No. 177), of Berea, Ohio; b. July 13, 1835, Conneautville, Pa.; m. June 29, 1856, Geneva, Pa., Lucy Caroline Ransom, b. Apr. 8, 1836, Girard, Pa., dau. of Robert and Henrietta (Stearns) Ransom.

He retired from active business about 1897. Canal boat, sawmill and hotel owner; bridge and canal construction contract work, etc.; constable and deputy sheriff in Crawford Co., Pa.; assessor, two terms, in Cuyahoga Co., O.; a farmer at Berea, Ohio, since 1897; expects to remove to Oregon in 1912.

CHILDREN BORN NEAR ADAMSVILLE, PA.

215. i. Florence[10], b. July 8, 1858.
216. ii. Otis Morrell, b. Apr. 13, 1860.
iii. Franklin Douglas, b. May 14, 1862; d. Sept. 24, 1871.
iv. Robert Crittenden, b. June 30, 1864.

179. FREEDOM[9] SPRAGUE (brother to No. 177), of Haxtum, Colo. (1912). Farmer; b. May 18, 1838; m. Apr. 4, 1866, Susan Maria Hafer, b. June 29, 1847, dau. of Jacob and Elizabeth (Unger) Hafer.

CHILDREN.

(Four born near Adamsville, Pa., the others in Hall Co., Neb.)

217. I. Nellie[10], b. Nov. 20, 1867.

218. II. Harry Bertram, b. Aug. 23, 1870.

III. Harriet Elizabeth, b. June 30, 1873, at Niles, O; d. Dec., 1889.

IV. Frank Neville, b. Feb. 6, 1876; m. Sept. 9, 1908, at Joplin, Mo., Goldie L. Sandy. Res. (1912) Holyoke, Colo.

CHILDREN.

I. Florence Clare[11], b. Nov. 3, 1909, at Sedgwick, Cal.

II. Frances Elaine, b. May 27, 1912.

V. Susan[10], b. Dec. 14, 1879; m. May 26, 1910, Holyoke, Colo., John W. Clute. Res. Sedgwick, Colo.

CHILDREN.

I. Alice Elizabeth[11] Clute, b. Feb. 1, 1911.

II. Susan Mahalah Clute, b. May 7, 1912; d. June 11, 1912.

VI. Mariette[10], b. Dec. 16, 1882; m. Apr. 20, 1902, at Holyoke, Herbert Leroy Chase. Res. Cave Springs, Ark.

CHILDREN.

I. M. Neville[11] Chase, b. Jan. 26, 1903.

II. Irene Chase, b. Oct. 1, 1904.

180. JULIA[9] SPRAGUE (sister to No. 177), of Geneva, Pa., b. Apr. 14, 1840; m. Aug. 1, 1861, John Hafer, b. Oct. 16, 1838, son of Jacob and Elizabeth (Unger) Hafer.

CHILDREN BORN NEAR ADAMSVILLE, PA.

1. Clarence M.[10] Hafer, b. July 23, 1862; m. (1) Aug. 5, 1897, Mary Lecker, who d. Dec. 20, 1900; m. (2) Feb. 25, 1903, Edith Lucas. Res. Geneva, Pa.

CHILDREN.

(Two by wife Mary, three by wife Edith.)

I. Norbett Alfred[11] Hafer, b. May 28, 1898.

II. Marian Hafer, b. Feb. 4, 1900.

III. John Joseph Hafer, b. Oct. 21, 1905.

IV. Clarence Hafer, b. May 12, 1909.

V. Leon Marshall Hafer, b. Feb. 12, 1911.

2. Lelia Belle[10] Hafer, b. Jan. 26, 1869; m. Mch. 15, 1887, Harry First, son of Solomon P. and Martha (Graham) First. Res. Greenville, Pa.

CHILD.

I. Lenna Belle[11] First, b. Sept. 1, 1899.

181. FRANKLIN[9] SPRAGUE (brother to No. 177), of Pasadena, Cal., b. Apr. 14, 1842, Conneautville, Pa.; m. Jan. 30, 1864, Jamestown, Pa., Ellen Mushrush, b. May 7, 1842, dau. of James and Amanda.

CHILDREN BORN IN KEOKUK CO., IA.

I. Nellie May[10], b. May 16, 1865; d. Sept. 6, 1866.
II. Frank, b. Apr. 23, 1867.
III. James P., b. Oct. 19, 1869.
IV. Mary J., b. Feb. 6, 1871.
V. Electa L., b. Oct. 25, 1873.
VI. John, b. Mch. 20, 1875.
VII. Ernest, b. Aug. 24, 1877.
VIII. Guy, b. Apr. 22, 1880.
IX. William R., b. Dec. 28, 1882.

182. EMILY[9] SPRAGUE (sister to No. 177), b. Oct. 17, 1844; d. Nov. 28, 1885, near Conneautville, Pa.; m. 1866, John Thompson, son of Hugh.

CHILDREN BORN NEAR ADAMSVILLE, PA.

1. Marion[10] Thompson, b. Apr. 20, 1867; m. Frank Crist, son of Daniel and Rachel. Res. Sharpsville, Pa.

CHILDREN.

1. Don Elliott[11] Crist.
2. Carl Alfred Crist.

2. Helen[10] Thompson, b. May 25, 1869; d. Oct. 17, 1907; m. Edwin L. First, son of John W. and Margareta.

CHILDREN.

1. Paul E.[11] First.
2. Mildred E. First.

They live at Sharpsville, Pa.

183. LOUISE[9] SPRAGUE (sister to No. 177), b. Sept. 15, 1848; d. Feb. 18, 1885, Towanda, Kan.; m. 1868, Geneva, Pa., Hiram Adsit, b. Oct. 17, 1842.

CHILDREN, EXCEPT JULIA, BORN NEAR GENEVA, PA.

1. Addie[10] Adsit, b. Aug. 13, 1869; m. Dec. 24, 1890, at Eldorado, Kan., Fred Dickman. Res. Eldorado.

CHILDREN.

1. Florence A.[11], b. Oct. 5, 1901; d. July 1, 1908.
2. William F., b. Aug. 6, 1906.
3. Florence A., b. Apr. 11, 1909.

2. John[10] Adsit, b. Nov. 18, 1870.
3. Louise Adsit, b. Feb. 5, 1872; m. Mch. 21, 1906, Minneapolis, Kan., Henry A. McCoy. Res. Miltonvale, Kan.

CHILDREN.

1. Leotis McCoy, b. Apr. 18, 1907.
2. J. Bruce McCoy (twin), b. June 14, 1908.
3. Luella McCoy (twin), b. June 14, 1908.
4. Neva Mae McCoy, b. Sept. 9, 1911.

4. Rachel Adsit, b. Oct. 26, 1873; m. (1) Sept. 25, 1897, Frank Heath, who d. June 26, 1903; m. (2) May 28, 1906, William T. Smith. Res. Iola, Kan.

CHILDREN.

1. Esther M. Heath, b. Feb. 23, 1898.
2. F. Bert Heath, b. July 25, 1900.
3. Harry L. Heath, b. Mch. 3, 1903.

and three younger children.

5. Ernest Adsit, b. June 15, 1875; d. Oct. 27, 1885.
6. Juanita Adsit, b. Aug. 12, 1877; res. Eldorado, Kan.
7. William Hiram Adsit, b. Nov. 24, 1878; farmer, Eldorado, Kan.
8. Grace Adsit, b. Nov. 23, 1880; d. Apr. 7, 1888.
9. Naomi Adsit, b. Dec. 21, 1881; d. Jan. 17, 1884.
10. Julia Adsit, b. Feb. 14, 1885, Towanda, Kan.; d. Feb. 28, 1885.

184. CAROLINE[9] SPRAGUE (sister to No. 177), b. Mch. 26, 1850, Conneautville, Pa.; d. Feb. 10, 1887, East Fallowfield Tp., Crawford Co., Pa.; m. there Dec. 30, 1869, William, son of James and Martha (Horn) Andrews.

CHILDREN.

1. Nora[10] Andrews, b. Sept. 7, 1872; m. June 6, 1894, Curtis Yokes, son of Peter and Mary Ann (Grimm) Yokes. Res. Linesville, Pa.

CHILDREN BORN NEAR HARMONSBURG, CRAWFORD CO., PA.

1. Kenneth Andrews[11] Yokes, b. Nov. 17, 1896.
2. Luella Yokes, b. Aug. 16, 1898.
3. William Curtis Yokes, b. Mch. 26, 1900.

4. Arden Alfred Yokes, b. Dec. 25, 1901.

2. Cora[10] Andrews, b. Nov. 18, 1873; m. Feb. 1, 1898, Conneaut Lake, Pa., Marion Guy Fulton, son of Henry and Pauline (Barton) Fulton. Res. Franklin, Pa.

CHILDREN.

1. Harry Edwin[11] Fulton, b. Jan. 28, 1900.
2. Robert Austin Fulton, b. June 18, 1901.
3. Marion Adelbert Fulton, b. Apr. 29, 1903.
4. Florence Louise Fulton, b. Jan. 21, 1905.
5. Walter Bruce Fulton, b. Nov. 29, 1907.

3. James Carlton[10] Andrews, b. Aug. 15, 1875; m. Sept. 8, 1909, Edith Richey, dau. of Frank W. and Hallie D. (Street) Richey. Druggist. Res. Truesdale, Ia.

4. Sprague Andrews, b. Jan. 23, 1875; m. Aug. 28, 1907, in New York City, Anna Jensen. Res. Newark, N. J.

185. Ernest C.[9] Sprague (brother to No. 177), of Conneaut, Pa., and Lewiston, Idaho, b. May 16, 1854; m. Nov. 12, 1877, Meadville, Pa., Jane Andrews, b. Nov. 3, 1857, dau. of Hezekiah and Mary (Vickers) Andrews.

CHILDREN BORN IN GREENWOOD TP., CRAWFORD CO., PA.

I. Malcolm[10], b. Oct. 12, 1878; m. 1904, Nellie Adams. In U. S. Weather Service, Houston, Tex.

CHILD.

I. John Malcolm[11], b. Feb. 22, 1906.

II. Blanch[10], b. Aug. 11, 1884; m. Aug. 27, 1909, Hamilton, Mont., Albert Murray Miles, son of Albert Elias and Nancy (Hutchinson) Miles. Res. Missoula, Mont.

CHILD.

I. Albert Malcolm[11] Miles, b. Sept. 18, 1910.

III. Arthur[10], b. 1881.

186. Walter S.[9] Sprague (Timothy[8], John[7], William[6], William[5], Benjamin[4], John[3], John[2], Francis[1]), b. Nov. 26, 1844, China, N. Y.; m. (1) May 5, 1866, Meadville, Pa., Helen A. Burnham, dau. of Noah and Sarah Jane (Elkins) Burnham; m. (2) Mch. 22, 1882, Clara B. Moyer, dau. of Henry and Adeline. Res. Geneva, Pa.

CHILDREN.

(Two by wife Helen, one by wife Clara.)

I. Jessie E.[10], b. July 27, 1867; d. 1884, at Otsego Lake, Mich.
II. Hugh Averill, b. Nov. 5, 1868, at Pierpont, O.; m. Mary Marott. Res. Saskatchewan, Canada.
III. Fred, b. Feb. 19, 1883. Res. Detroit, Mich.

187. JANE L.[9] SPRAGUE (George[8], Jesse[7], William[6], William[5], Benjamin[4], John[3], John[2], Francis[1]), b. Oct. 16, 1860, Wyoming, N. Y.; m. Aug. 15, 1888, Benedict Brooks, b. Feb. 13, 1858, at Wyoming, son of Hugh F. and Mary J. (Dwight) Brooks. Mr. Brooks is a farmer, Pearl Creek, N. Y.

CHILDREN.

I. Mary Dwight[10] Brooks, b. Aug. 7, 1889.
II. George Sprague Brooks, b. Feb. 7, 1895.
III. Charles Benedict Brooks, b. July 20, 1902.

188. GEORGE F.[9] SPRAGUE (brother to No. 187), b. Jan. 4, 1864, Middlebury Tp., Wyoming Co., N. Y.; m. Anna Rose Robertson, b. Apr. 18, 1880, Amherst, Va.; dau. of John and Martha H. (Waller) Robertson.

He is President of Irrigated Lands Company, Ltd.; has been connected especially with the promotion and colonization of large irrigation projects, notably with the Twin Falls, Salmon River, Lost River, Marysville and Idaho Irrigation Co.'s projects, comprising about half a million acres of lands placed under irrigation in Idaho during the past ten years. He was previously manager for a large investment and loan company, with head office at Salt Lake City. Res. Twin Falls, Idaho.

CHILD.

I. George F.[10], b. June 30, 1909.

189. ALBERT[9] SPRAGUE (Harry[8], William[7], Dan[6], William[5], Benjamin[4], John[3], John[2], Francis[1]), farmer of Pavilion, N. Y., b. Jan. 21, 1843, Covington, N. Y., and m. there Jan. 20, 1874, Climena L. Paine, dau. of John C. and Harriet M. (Thompson).

CHILD.

I. Charles Elmore[10], b. Sept. 29, 1878; m. June 3, 1910, Mildred Tufts.

190. WILLIAM L.[9] SPRAGUE (Lester[8], William[7], Dan[6], William[5], Benjamin[4], John[3], John[2], Francis[1]) of Brooklyn, N. Y., 580 E. 21st St. (1912); Principal of Public Schools; b. July 27, 1849, Naples, N. Y.; m. Jan. 12, 1893, Dansville, N. Y., Alice A. Everitt, b. Dec. 8, 1858, Caton, N. Y. dau. of Rev. Isaac and Jane Amanda (Willson) Everitt.

CHILDREN.

I. Martha Amanda[10], b. Sept. 29, 1896.
II. Katharine Alice, b. May 13, 1898; d. May 20, 1898.

191. CARL D.[9] SPRAGUE (Drayton[8], William[7], Dan[6], William[5], Benjamin[4], John[3], John[2], Francis[1]), b. Nov. 1, 1858, at Alexander, N. Y.; m. there Feb. 24, 1886, Carrie J. Lewis, b. June 1, 1862, dau. of Ezekiel P. and Ann S. (Bullock) Lewis.

CHILD.

I. Clarence L.[10], b. Nov. 9, 1889.

192. CORA E.[9] SPRAGUE (John[8], James[7], Dan[6], William[5], Benjamin[4], John[3], John[2], Francis[1]), of West Hartford, Conn., 3 East St. (1912), b. Nov. 19, 1866, Warsaw, N. Y.; m. Dec. 8, 1886, Meade Edwin Griffin, b. Feb. 16, 1863, Riga, N. Y.; son of Edwin and Lydia (Baldwin) Griffin, of Buffalo, N. Y.

CHILDREN.

I. Isabel[10] Griffin, b. Dec. 7, 1895, in Cuba, N. Y., and died same day.
II. Doris Welthie Griffin, b. Nov. 30, 1897.
III. Bernice Arboine Griffin, b. June 19, 1900.

193. REV. WILLIAM R.[9] SPRAGUE (George[8], Ira[7], Dyre[6], Phineas[5], Benjamin[4], John[3], John[2], Francis[1]), b. Dec. 25, 1833, Pittsfield, Mass.; d. there Oct. 4, 1900; m. Lucinda Sarena Look, b. Aug. 1, 1832; d. Dec. 28, ———, dau. of Abel and Mary (MacGraw) Look of Pittsfield.

He was a Baptist minister; res. Pittsfield, Waterford, N. Y., Baltimore, Md.

CHILDREN.

I. Etta May[10], b. Aug. 24, 1868; m. Dr. E. S. Robison.
II. Minnie Wells, b. Sept. 10, 1869; m. George T. Mandigo.
III. William Grant, b. Mch. 20, 1870, in Pittsfield, where he resides (1912).

194. ALIDA E.[9] SPRAGUE (William[8], Ira[7], Dyre[6], Phineas[5], Benjamin[4], John[3], John[2], Francis[1]), of Lenox, Mass., b. Dec. 6, 1859, Pittsfield, Mass.; m. Louis A. Crosby, son of Abner and Anna E. (Parsons) Crosby. Florist and market gardener.

CHILDREN.

I. Whyland Sprague[10] Crosby, b. Jan. 25, 1884.
II. Emily Hazel Crosby, b. April 19, 1885; d. Mar. 10, 1904.
III. Harold Parsons Crosby, b. Nov. 25, 1886; m. Lucy Eastman.
IV. Earl Crosby, b. June 4, 1888.
V. Llewellyn Crosby, b. Feb. 26, 1890.
VI. Edna Alida Crosby, b. Nov. 1, 1891.
VII. Patience Crosby, b. Oct. 17, 1893.
VIII. Constance Crosby, b. Oct. 18, 1893.
IX. Howard Crosby, b. July 24, 1895.
X. Sprague Crosby, b. July 10, 1896.
XI. Alida Adele Crosby, b. July 14, 1897.

195. LAURA A.[9] SPRAGUE (Samuel[8], Thomas[7], Thomas[6], Jonathan[5], John[4], John[3], John[2], Francis[1]), b. Nov. 24, 1835, Hannibal, N. Y.; d. Dec. 17, 1907, Alanson, Mich.; m. Feb. 15, 1854, Bethel, N. Y., Martin Wheeler, a farmer, b. Nov. 12, 18—, d. June 3, 1906, at Alanson.

CHILDREN.

I. Angelia Luella[10] Wheeler, b. Jan. 5, 1855; m. Willard Loveless.
II. Ada Maria Wheeler, b. Jan. 12, 1859; m. George R. Nash; lives at Wheelsport, N. Y.
III. Warren Wheeler, b. June 1, 1857.
IV. Willard Henry Wheeler, b. July 7, 18—.
V. Carrie Belle Wheeler, b. Dec. 7, 1872; m. William Davis.

196. JOEL M.[9] SPRAGUE (brother to No. 195), b. July 28, 1840, Hannibal, N. Y.; m. Dec. 21, 1859, Helen Wilbur, b. May 3, 1840, Niskayuna, N. Y., dau. of Nathan and Catharine (Van Antwerp) Wilbur.

He is a farmer, residing on a part of the homestead of his great-grandfather, Thomas Sprague.

1862, Aug. 8, Enlisted in 3d Regt., N. Y. Art'y; served 3 yrs.: in battles of Petersburg, Richmond and others. Past Commander of Hannibal Post 447, G. A. R., N. Y. Present Master of Golden Sheaf Grange at Hannibal.

CHILDREN.

I. Ferdinand[10], b. May 4, 1861; d. Nov. 14, 1865.
II. Edgar Joel, b. Dec. 31, 1866; m. Irene Dunbar, who d. Mch. 29, 1912.

CHILD.

I. Mabel Irene[11], b. Aug. 22, 1889; m. Ernest A. Fuller.

III. Hattie Irene, b. July 15, 1870; m. Alfred Schoolcraft.
IV. Samuel Wilbur, b. Dec. 11, 1874; m. Vida Spofford, who d. 1905; m. (2) Jennie Goodwin.
V. Lewis Henry, b. June 17, 1882; m. Bell Wood.

197. REUBEN P.[9] SPRAGUE (Philetus[8], Jonathan[7], Thomas[6], Jonathan[5], John[4], John[3], John[2], Francis[1]), b. Mch. 31, 1826, in N. Y.; d. Nov. 30, 1899; m. Huldah Curtis, b. Oct. 3, 1824; d. Apr. 17, 1871.

CHILDREN BORN IN VERMONTVILLE, MICH.

219. I. Jay[10], b. Mch. 24, 1850.
II. Mary T., b. Nov. 6, 1851.

198. PANDORA A.[9] SPRAGUE (brother to No. 197), b. Oct. 12, 1820, Phelps Corners, N. Y.; m. Jan. 17, 1855, Battle Creek, Mich., Amanda Jane McNeil, b. May 7, 1837, in N. J.; d. Oct. 25, 1880, Vermontville, Mich., dau. of William and Lucy (Millard) McNeil. He is a retired farmer of Vermontville; served in Civil War in Co. D., 13th Regt., Mich. Inf.

CHILDREN.

220. I. Frank Addison[10], b. Jan. 22, 1856.
II. Minnie Dell, b. Dec. 25, 1858; m. Dr. John I. Baker.
III. Ned Gray, b. Apr. 4, 1865; m. Ina E. Smith.
221. IV. Victor De Forest, b. Nov. 21, 1869.

199. LYDIA M.[9] SPRAGUE (sister to No. 197), b. May 15, 1832, Manlius, N. Y.: m. July 27, 1832, Vermontville, Mich., Charles Clark Scott, b. July 27, 1830, Plattsburg, N. Y., son of James Scott. Mr. Scott is a farmer, Lake Crystal, Minn. (1908).

CHILDREN.

I. Philip Philetus[10] Scott, b. Oct. 18, 1855; m. Emily Hildreth.
II. Clarence Herbert Scott, b. Nov. 7, 1859; d. Apr. 26, 1873.
III. Lincoln Ellsworth Scott, b. June 18, 1861; m. Jennie Cooper.
IV. Calista Arletta Scott, b. Aug. 14, 1865; m. Frank Richardson.

v. Judson Philander Scott, b. Dec. 28, 1866; m. Josie Marshall.
vi. Charles Lester Scott, b. Feb. 12, 1871; m. Hattie Hall.
vii. Celia Viola Scott, b. Aug. 22, 1874; m. Seth Wakefield.

200. EUNICE C.[9] SPRAGUE (sister to No. 197), of Eaton Rapids, Mich.; Author of several books; b. Sept. 19, 1840, Leroy, Mich.; m. Nov. 7, 1858, Vermontville, Mich., Henry S. Arnold, b. Dec. 26, 1830, Ogden, N. Y., son of Aaron (of Daniel) and Roxy (Brown) Arnold. He m. (1) Jane C. Curtis, who d. Feb. 14, 1858. He was one of the founders of the Charlotte Mfg. Co. of Charlotte, Mich.

CHILDREN BORN IN CHARLOTTE.

1. Claris Henry[10] Arnold, b. Aug. 12, 1859; m. Sept. 25, 1883, at Eaton Rapids, Mary J. Dornan. Children: 1. Nettie M.[11], b. Aug. 7, 1884; m. Dec. 24, 1893, Roscoe Canedy and have Vern A.[12] Canedy, b. Jan. 14, 1895. 2. Glen I.[11], b. Feb. 9, 1886. 3. Celia C.[11], b. July 15, 1890. 4. Paul D.[11], b. Sept. 3, 1893.
2. Lyman Sprague[10] Arnold, b. Jan. 10, 1864; m. June 7, 1893, at Lyons, Ia., Ella V. Johnson. Child: Melva L.[11], b. Jan. 19, 1897.
3. William Bradford[10] Arnold, b. Apr. 14, 1864.
4. Jennie Marie[10] Arnold, b. May 10, 1869; m. Dec. 29, 1891, Charles J. Duce, of Ogden, N. Y. She d. Mch. 31, 1902. Children: Harold C.[11] Duce, b. Mch. 10, 1893. 2. Hazel C.[11] Duce, b. Nov. 5, 1894.
5. Howard Hoyt[10] Arnold, b. May 22, 1875; d. Feb. 2, 1899.
6. Kenneth Seymour[10] Arnold, b. Jan. 3, 1877; d. Mch. 8, 1877.
7. John Jay[10] Arnold, b. May 20, 1879.
8. Roswell Clifton Arnold, b. Jan. 8, 1882; m. Oct. 4, 1900, at Aurelius, Mich., Vivian E. Vansiclen. Child: M. J. Howard[11] Arnold, b. July 14, 1905.
9. Everett Octavus Arnold, b. June 4, 1884; m. Aug. 1, 1898, at Lewiston, Idaho, Alice M. Chase. Child: Robert C.[11], b. Jan. 31, 1911; d. Feb. 3, 1911.

201. HANNAH P.[9] SPRAGUE (sister to No. 197), Vermontville, Mich., R. F. D. No. 1, b. Aug. 3, 1842, at Vermontville; m. Jonathan N. Hawkins, b. Sept. 16, 1839, Perry, Ohio, son of Moses L. and Elizabeth D. (Owen) Hawkins, who came to Vermontville about 1848.

She was educated in Albion College and he in Olivet College. He served in Civil War over four years. They resided on the homestead farm of her father. Their children received college education.

CHILDREN.

I. Ruth A.[10] Hawkins, b. Aug 21, 1869; m. Henry H. Curtis, an editor, Vermontville, Mich. Child: Evelyn E.[11] Curtis, b. Jan. 1, 1896.

II. Victor D.[10] Hawkins, b. Dec. 28, 1875; m. Mary H. Hadden; res. 109 Burton Ave., Cleveland, Ohio. Children: 1. Jonathan D.[11] Hawkins, b. July 2, 1904; 2. Margaret J.[11] b. Oct. 24, 1906; 3. Helen[11], b. May 24, 1908.

III. Edna Grace[10] Hawkins, b. Dec. 19, 1880; m. Leroy W. Srell; res. Grand Rapids, Mich. Child: ————[11] Srell, b. June 11, 1909.

IV. Pearl A.[10] Hawkins, b. July 7, 1883. A teacher of music, Knoxville, Tenn.

202. Rev. Jonathan A.[9] Sprague (Argalus[8], Jonathan[7], Thomas[6], Jonathan[5], John[4], John[3], John[2], Francis[1]), of Kalamazoo, Mich., b. Jan. 26, 1833, Hannibal, Oswego Co., N. Y.; d. Jan. 27, 1912, at Kalamazoo; m. (1) July 22, 1855, Adelaide Crawford, b. Nov. 2, 1836, Byron, Mich.; d. Apr. 27, 1892, at Kalamazoo, dau. of Robert and Sally (Crooks) Crawford. He m. (2) Jan. 15, 1893, Mrs. Mary (Moreley) Bailey, who survived him.

He was educated in the schools of Battle Creek, and at Olivet College. Drug clerk; merchant; became a minister in 1859, and was in the ministry fifty-two and one-third years.

In Civil War; enlisted Dec. 10, 1861, in Berdan's sharpshooters and was made second lieutenant; taken prisoner on the fourth day of the fight before Richmond, and as Libby prison was full, was placed with others in cattle cars where he contracted typhoid fever; was paroled and sent to hospital in Washington, but did not fully recover until after he reached home.

Rev. Mr. Sprague was Legislative Postmaster three terms at Lansing, Mich. After his death a resolution in his honor was passed by the Senate and spread upon the records.

CHILDREN.

I. Flora Dell,[10], b. Nov. 12, 1858; res. Kalamazoo; a vocalist; engaged in voice teaching and choir work.

II. Lillie May, b. May 1, 1861; m. Frederick Edward Morley, a merchant; res. Sparta, Mich.

III. Alfred C., b. May 30, 1872; d. Dec. 31, 1873.

IV. Herbert Foster, b. Nov. 10, 1875; organist and choir master at Trinity Episcopal Church, Toledo, Ohio.

203. Rev. Frederick P.[9] Sprague (brother to No. 202), of Vermontville, Mich. A Congregational minister, b. Nov. 7, 1858; m. Carrie Sackett.

CHILDREN.

I. Augusta M.[10], b. Sept., 1879; a teacher, Vermontville, Mich.
II. Leila A., b. May, 1881; m. Claud O. Hatfield.
III. Rollin A., b. Dec., 1882; m. Harriet L. Barningham, a hardware merchant, Kalamazoo, Mich. Children: I. Frederick R.; II. Robert R.; III. Caroline A.; IV. Howard O.
IV. Roberta C. M., b. Jan., 1893.

204. Edward J.[9] Sprague (Levi[8], Jonathan[7], Thomas[6], Jonathan[5], John[4], John[3], John[2], Francis[1]), b. Dec. 29, 1852, Vermontville, Mich.; m. May 20, 1886, Lovina I. Green, b. Sept. 19, 1866, at Vermontville, dau. of James L. and Catherine (Rulison) Green. He is a farmer, Vermontville.

CHILDREN.

I. Leon C.[10], b. Apr. 12, 1887; d. Aug. 17, 1887.
II. Cleon, b. Apr. 12, 1887; d. Aug. 21, 1887.
III. Mabel, b. Oct. 15, 1890.
IV. Celia E., b. Feb. 12, 1894.

205. Myron C.[9] Sprague (Caleb[8], Jonathan[7], Thomas[6], Jonathan[5], John[4], John[3], John[2], Francis[1]), b. June 19, 1857, Augusta, Mich.; d. there May 16, 1893; m. Apr. 11, 1880, Mary Mahala Ridley, b. July 1, 1863, Bedford, Mich.; d. June 10, 1906, dau. of George W. and Sarah A. (Goff) Ridley. He was a farmer, Augusta, Mich.

Their children died young except:

V. Ruth Elizabeth[10], b. Aug. 17, 1888.
VI. Sarah Blanche, b. Mch. 20, 1892.

206. Carrie E.[9] Sprague (Parmenas[8], Ira[7], Jonathan[6], Jonathan[5], John[4], John[3], John[2], Francis[1]), of Akron, O., 1077 E. Market St. (1912), b. Jan. 20, 1864; m. Thomas J. Heninger, b. Aug. 31, 1857, Chilhowie, Va., son of Hiram G. and Caroline B. (Harris) Heninger. Mr. Heninger is in the real estate business at Akron.

CHILD.

I. H. Clyde[10], b. Feb. 7, 1890; res. in Akron.

207. Nora C.[10] Sprague (Oscar[9], Elisha[8], Elisha[7], David[6], Peleg[5], Ephraim[4], John[3], John[2], Francis[1]), b. May 15, 1852, Fabius, N. Y.; m. July 14, 1875, William Livingston Klein, b. Jan. 28, 1851, Barry, Ill. Mr. Klein is a graduate of Cornell and was engaged in educational work for several years after his marriage. After a short residence in Chicago they moved in 1882 to Minneapolis, where Mr. Klein has been engaged for thirty years in the publication of technical and professional journals.

CHILDREN.

1. Horace Caldwell[11] Klein, b. June 13, 1876, Woodstock, Ill.; m. June 13, 1905, Grace Eugene Trask, b. Jan. 13, 1877, at Minneapolis. He is business manager of the advertising department of the Webb Printing Co., St. Paul.

CHILDREN.

1. Katherine[12] Klein, b. Nov. 21, 1906, at Minneapolis.
2. Horace Dudley Klein, b. Jan. 28, 1908, at St. Paul.
3. Virginia Klein, b. July 21, 1910, at St. Paul.
4. Alice Avery Klein, b. Dec. 3, 1911, at St. Paul.

2. Kenneth Oscar Klein, b. Feb. 13, 1888, at Minneapolis.

208. Elizabeth C.[10] Sprague (Duportal[9], Elisha[8], Elisha[7], David[6], Peleg[5], Ephraim[4], John[3], John[2], Francis[1]), b. May 10, 1860, Fabius, N. Y.; m. Oct. 5, 1887, Willard H. Knapp, of Fabius, and subsequently moved to a farm three miles west of Cortland purchased by her father. Mr. Knapp has made a specialty of breeding fine poultry.

CHILDREN.

1. Herbert Sprague[11] Knapp, b. June 30, 1888; d. Apr. 22, 1890.
2. Cadwell Duportal Knapp, b. July 3, 1890; d. Sept. 7, 1897.
3. Harold Sprague Knapp, b. Oct. 1, 1892.
4. Florence Barbara Knapp, b. Mch. 4, 1897.
5. Elizabeth Corinne Knapp, b. Apr. 21, 1899.

209. Florence M.[10] Sprague (Jesse[9], Elisha[8], Elisha[7], David[6], Peleg[5], Ephraim[4], John[3], John[2], Francis[1]), b. Nov. 3, 1856, Groton, N. Y.; m. May 15, 1880, at St. George's, Bloomsbury, London, England, John Franklin Genung, b. Jan. 27, 1850, Candor, N. Y., son of Abram C. and Martha (Dye) Genung. He was graduated at Union College in 1870; taught

two years; graduated from Rochester Theological Seminary in 1875; was pastor three years; entered Leipsic University, 1878; took the Ph.D. degree at his graduation in 1881. In 1882 he became Professor of Rhetoric at Amherst College, Amherst, Mass., a position which he still holds. He is the author of several publications.

Mrs. Genung communicated to the author the genealogy of some of the descendants of David[6].

CHILDREN BORN IN AMHERST.

1. Martha[11] Genung, b. Mch. 18, 1886; m. June 22, 1905, Foster Waterman Stearns.
2. Elinor Sprague Genung, b. July 23, 1892.
3. John Franklin Genung, b. Dec. 12, 1894.

210. JOHN C.[10] SPRAGUE (John[9], John[8], John[7], William[6], William[5], Benjamin[4], John[3], John[2], Francis[1]), of Venango, Neb., and Canton, Ill., farmer, b. Oct. 5, 1864; m. Oct. 5, 1892, Venango, Neb. Mary Rowley.

CHILDREN.

(One born at Venango, the others at Canton, Ill.)

I. Edith Estella,[11], b. Jan. 7, 1894.
II. Robert, b. July 14, 1899; d. Aug. 7, 1899.
III. Bernice Julia, b. July 20, 1900.
IV. Edna Margaret, b. Dec. 2, 1902.

211. EFFIE[10] SPRAGUE (sister to No. 210), b. May 4, 1866; m. Oct. 17, 1906, Wood River, Neb., Charles H. Watkins. Res. Venango, Neb.

CHILDREN BORN AT VENANGO.

1. Helen Margaret[11] Watkins, b. Oct. 10, 1907.
2. Charles Holden Watkins, b. Feb. 6, 1909.
3. Wilma Mary Watkins, b. Aug. 8, 1911.

212. WINNIFRED[10] SPRAGUE (sister to No. 210), b. Jan. 10, 1868; m. Dec. 9, 1885, Wood River, Neb., John C. Boone. Res. Wood River.

CHILDREN BORN AT WOOD RIVER.

1. Roy Wilford[11] Boone, b. Mch. 27, 1887; d. Nov. 19, 1906.
2. Alice Lina Boone, b. Dec. 19, 1888; a teacher.

3. Robert Earl Boone, b. Aug. 2, 1890; an electrician.
4. Harry John Boone, b. Aug. 6, 1892.
5. Edna Marguerite Boone, b. Dec. 1, 1893; d. Oct. 1, 1898.
6. Dorothy Hazel Boone, b. Dec. 7, 1898.
7. William Charles Boone, b. Sept. 4, 1900.
8. Richard Arthur Boone, b. Feb. 14, 1902.

213. George E.[10] Sprague (brother to No. 210), of Medford, Ore. Horticulturist; b. June 2, 1870; m. June 2, 1898, Wood River, Neb., Martha Hooton.

CHILDREN.

I. Richard Lee[11], b. Mch., 1899, Wood River, Neb.
II. Wayne Leslie, b. Mch., 1901, Alberta, Canada.
III. Lyman Angus, b. Jan., 1903, Alberta, Canada.
IV. Paul Lauren, b. June, 1905, Medford, Ore.
V. Helen Iva, b. Nov., 1907, Medford, Ore.

214. Edna L.[10] Sprague (sister to No. 210), b. July 17, 1874; m. Dec. 27, 1899, Wood River, Neb., James Henry Kendall. Res. (1912) Salem, Ore.

CHILDREN.

1. Bernard J.[11] Kendall, b. Apr. 28, 1902; d. Jan. 21, 1904.
2. Louise Margaret Kendall, b. Mch. 31, 1903.
3. Alton T. Kendall, b. July 16, 1904.
4. Byron O. Kendall, b. Feb. 24, 1906.
5. Quentin L. Kendall, b. May 12, 1907.
6. Marjorie D. Kendall, b. Oct. 8, 1909.
7. Doris Kendall, b. Jan. 25, 1912.

215. Florence[10] Sprague (Ethan[9], John[8], John[7], William[6], William[5], Benjamin[4], John[3], John[2], Francis[1]), of Chicago, Ill., 6034 Ingleside Ave.; b. July 8, 1858; m. July 7, 1884, Erie, Pa., Daniel Colclough Driscoll of London, Eng., son of Cornelius and Catherine (Colclough) Driscoll.

CHILD.

1. Lucy Catherine[11] Driscoll, b. Jan. 20, 1886, at Chicago. A.B. (Univ. of Chicago); A.M. (Univ. of Chicago) in dept. of Archaeology and Hist. of Art. At present Museum Curator and Asst. to the Director, Art Institute, Chicago. The author is indebted to Miss Driscoll for the genealogy of the descendants of John[7].

216. Otis M.[10] Sprague (brother to No. 215), b. Apr. 13, 1860; m. Sept. 2, 1882, Springboro, Pa., Hellena Margareta Guckenbiehl, dau. of Jacob and Rachel (Schlandecker) Guckenbiehl. She d. Apr. 8, 1909, Erie, Pa. He is a well-driller, Hermiston, Ore.

CHILD.

I. Otis Robert Ransom[11], b. July 16, 1883, Conneautville, Pa.; m. June 29, 1907, Westfield, N. Y., Adelaide Berenice Blakeslee, dau. of Talbert W. and Christiana (Springer) Blakeslee. Real estate, Hermiston, Ore.

CHILDREN.

I. Autumn Eleanor[12], b. Nov. 18, 1908, at Erie.
II. Morrell Talbert, b. June 30, 1910, Pendleton, Ore.

217. Nellie[10] Sprague (Freedom[9], John[8], John[7], William[6], William[5], Benjamin[4], John[3], John[2], Francis[1]) b. Nov. 20, 1867; m. May 1, 1890, Holyoke, Colo, Isaac Homer Saylor. Res. (1912) Holyoke.

CHILDREN BORN IN PHILLIPS CO. COLO.

1. Ethel Elizabeth[11] Saylor, b. Mch. 8, 1891.
2. Harry Sprague Saylor, b. Mch. 30, 1892.
3. William Freedom Saylor, b. Dec. 13, 1893.
4. Helen Mahala Saylor, b. Jan. 20, 1894.
5. Robert Ingersoll Saylor, b. May 20, 1901.
6. Edith Lyndall Saylor, b. July 21, 1902.

218. Harry B.[10] Sprague (brother to No. 217), of Sedgwick, Colo., b. Aug. 23, 1870; m. Sept. 8, 1905, Manitou, Colo., Rosalie Shockey.

CHILDREN.

I. Wyvard Russell[11], b. Aug. 27, 1906.
II. Majel, b. Jan. 24, 1908.
III. John Wendell, b. Nov. 21, 1910.

219. Jay[10] Sprague (Reuben[9], Philetus[8], Jonathan[7], Thomas[6], Jonathan[5], John[4], John[3], John[2], Francis[1]), of Tustin, Mich., farmer; b. Mch. 24, 1850; m. Minnie Scott, b. June 23, 1851, in N. Y., dau. of Alfred and Lydia (Carter) Scott.

CHILDREN.

I. Orange P.[11], b. Mch. 29, 1871; m. Dolla Demke, b. Apr. 29, 1879, dau. of Andrew. Res. Cadillac, Mich.

II. Hart, b. Feb. 2, 1873; m. Lena Lefler.
III. Alfred, b. May 2, 1877; m. Almeda Swartz. Res. Weidman, Mich.
IV. Hattie, b. Mch. 22, 1885; m. Claud Rogers. Res. Cadillac, Mich. Children: Edna A.[12], Gladys V., and Mildred A. Rogers.
V. Ray, b. Oct. 29, 1886.
222. VI. Lee, b. Aug. 1, 1888.

220. FRANK A.[10] SPRAGUE (Pandora[9], Philetus[8], Jonathan[7], Thomas[6], Jonathan[5], John[4], John[3], John[2], Francis[1]), of Kirkwood, Mo., 119 E. Woodbine Ave.; sales mgr. for the John Deere Plow Co., b. Jan. 22, 1856; m. Stella Wright, b. Jan. 12, 1861, Lisbon, Ill., dau. of Thomas and Melissa (Hills) Wright.

CHILDREN.

I. Ethel Genevieve[11], b. Oct. 27, 1885.
II. Raymond Addison, b. May 29, 1887; res. Grand Prairie, Alta., Canada.
III. Florence Marguerite, b. Oct. 1, 1889.
IV. Marion Elva, b. Oct. 12, 1890.
V. Frank Wright, b. Mch. 21, 1892.
VI. Vernon McNeil, b. Sept. 16, 1894.
VII. Gertrude, b. Jan. 5, 1896.
VIII. Howard Miles, b. July 5, 1898.
IX. Donald Herbert, b. Sept. 20, 1899.

221. VICTOR D.[10] SPRAGUE (brother to No. 220), b. Nov. 21, 1869, Vermontville, Mich.; m. Oct. 2, 1894, Charlotte, Mich., Gertrude Davis, b. Aug. 7, 1870, at Charlotte, dau. of Warren and Eliza M. (Allen) Davis.

He is an attorney-at-law, Cheboygan, Mich.

CHILDREN.

I. Don Allen[11], b. Apr. 16, 1896.
II. Doris McNeil, b. Dec. 17, 1900.
III. Jessie Eliza, b. Nov. 6, 1904.

222. LEE[11] SPRAGUE (Jay[10], Reuben[9], Philetus[8], Jonathan[7], Thomas[6], Jonathan[5], John[4], John[3], John[2], Francis[1]), of Goble-

ville, Mich., R. F. D., No. 2. Farmer, b. Aug. 1, 1888, in Cherry Valley Tp., Lake Co., Mich.; m. Viola Madole, b. June 6, 1889, in Sherman Tp., Osceola Co., Mich., dau. of Robert and Maude (Webb) Madole.

CHILDREN.

I. **Leona Dale[12], b. Oct. 22, 1909.**
II. **Alfred Keith, b. Sept. 10, 1911.**

117 9 118

PART II.

WILLIAM SPRAGUE

of Hingham, Mass.,

AND HIS DESCENDANTS.

THE SPRAGUE FULLING MILL, UPWAY, ENGLAND.

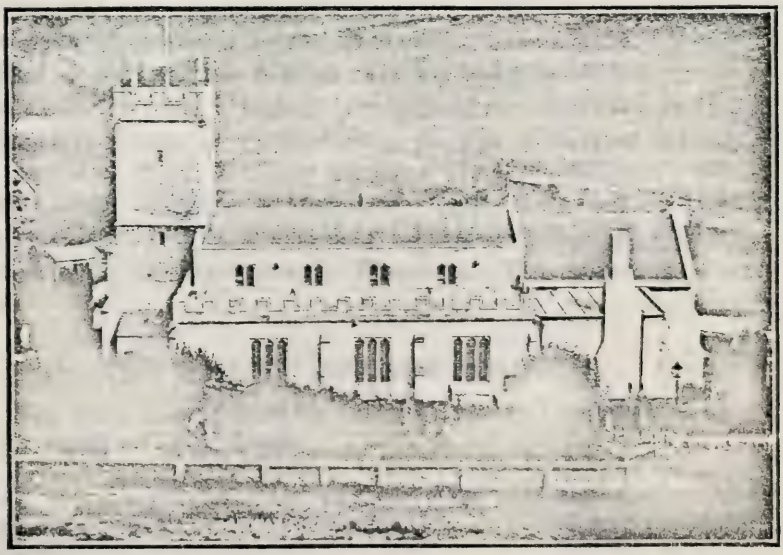

ST. LAWRENCE CHURCH, UPWAY, BUILT IN 1470.
Edward Sprague worshipped here and lies buried in the churchyard.

WILLIAM SPRAGUE

of Hingham, Mass.,

AND HIS DESCENDANTS.

---

223. Edward Sprague, of Upway,* Co. Dorset, England, b. ——; d. in 1614; m. about 1597, Christiana ——, who survived him. Their children named in his will were:

I. Alice, b. ————; m. June 5, 1615, at Fordington, St. George, Richard Eames. (Dorset Parish Registers, iv, 138.)

224. II. Ralph, b. 1603.

III. Edward.

225. IV. Richard, b. 1605.

V. Christopher.

226. VI. William, b. 1609; he was about 19 years old when he came with his brothers Ralph and Richard to Salem in 1628.

Edward Sprague of Upway was a fuller by trade. His Fulling Mill was standing until recently. The church in which he worshiped is shown in the illustration. He died in Upway in 1614 and it was his request that his body be buried in the village church yard. His will was proven Oct. 13, 1614, in the Prerogative Court of Canterbury. It was discovered among the papers of Capt. William[6] Sprague (Joseph[5], William[4], Edward[3], John[2], Ralph[1]), of Leicester, Mass., who died in 1832 and was published in the second edition of Hosea Sprague's *Genealogy of the Spragues in Hingham.* The following is a copy:

THE WILL OF EDWARD SPRAGUE.

The VIth day of June in the year of our Lord God, 1614. In the name of God, Amen.

I, EDWARD SPRAGUE of Upway in the County of Dorset, fuller, being sick and weak of body, but well and perfect in mind, thanks be given unto Almighty God, do ordain and appoint

---

*Sometimes spelled Upwey.

this my last Will and Testament to be made in manner and form following. That is to say, first of all, I do bequeath my soul unto Almighty God, my savior and redeemer, and my body to be buried within the church yard. As for such temporal goods as God hath blessed me withall, I give and bequeath as hereafter follows: viz. I give unto the parish church of Upway ten shillings.

Item—I give unto the poor of the said parish of Upway ten shillings.

Item—I give unto Ralph Sprague my eldest son one of the oldest pair of shears in my shop and one lesser pair called the quarrell.

Item—I give and bequeath unto my eldest daughter Alice Sprague fifty pounds, to be paid within one year after my decease.

Item—I give and bequeath unto Edward Sprague my second son, two pairs of shears and twenty pounds to be paid likewise within one year after my decease.

Item—I give and bequeath unto Richard Sprague my third son twenty pounds to be paid when he shall be one and twenty years of age.

Item—I give and bequeath unto Christopher Sprague my fourth son twenty pounds to be paid when he shall be of the age of one and twenty years.

Item—I give and bequeath unto William Sprague my youngest son twenty pounds to be paid when he shall be of the age of one and twenty years.

All the rest of my goods movable and unmovable I give and bequeath unto Christian [Christiana] Sprague my wife whom I do make my whole [sole] executrix of this my last Will and Testament.

MEMORAND: that if Richard Sprague, Christopher Sprague or William Sprague shall happen to die either of them before they shall be of the age of one and twenty years, that then their legacies to remain to the other then living.

Finally, I do appoint Henry Samweys and Willia[m] Bryar overseers of this my last Will and Testament in the presence of those whose names are underwritten.

John Bishoppe
his
John X Tayler.
mark

MEMORAND: that whereas, the living of the aforesaid Edward Sprague doth fall unto his son Ralph Sprague after his decease, the said Ralph Sprague doth upon his father's request

promise that his mother Christian [Christiana] Sprague shall quietly enjoy the said living until he shall be one and twenty years of age.

INVENTORY.

A true and perfect Inventory indented of all and singular the goods, rightes, chattles and debts of Edward Sprague late of Upway in the County of Dorset, FULLER, deceased, made the sixth day of June, and appriced and valued by Thomas Leball, John Sellar, Willia[m] Bryar and Francis George, as followeth, viz. 1614.

	£	s.
IMPRIMUS, his wearing Apparell, ...	iii	
Item, a piece of Russet cloth, ...	i	
Item, two beds furnished, ...	iii	
Item, one coverled and a carpet	i	
Item, ten pair of sheets, board cloths, with two pair of pillow byes, and six table napkins, ...	iiii	
Item, thirteen silver spoons, ...	ii	x
Item, one cupboard, nineteen pewter vessels, three candle sticks, and three salts,...	ii	x
Item, four coffers, one chest, two chairs and a flasket, ...		xvi
Item, a sword and dagger, ...		vii
Item, two other beds furnished, ...	ii	
Item, mill, ...	i	x
Item, a sack of wheat and a sack of malt,....	i	x
Item, iron ropes, with other old yron [iron], ..	i	
Item, one willow, four old tubs with a hedlop,		vi
Item, one table, board and cupboard, ...		x
Item, five barrels, with other timber vessels,..	ii	
Item, two frying pans, one spit, two andyrons three pair of pothooks, with other kytchin stuff, ...		x
Item, one and twenty brass vessels, ...	viii	
Item, butter and cheese, ...	i	vi
Item, a cheese press, a ladder thread, with other small implements, ...	ii	
Item, four payer [pair] of fuller's shears with the shear bords and iron bar, beams, and scales and weights with other things at the mill, ...	iiii	
Item, three saddles, ...		xv
Item, one pyge [pig], ...	i	
Item, seven kyne, with three yearlings, ...	xx	
Item, one horse, ...	iii	

Item, fourscoure sheep and forty two lambs,	40	
Item, four acres and a half of corn, ...	viii	
Item, due unto the administratrix without specially, ...	xvi	x
Item, due upon bond, ...	131	vi
Suma totalissimus Inventury, ...	£cclviii	vi

At the date of the will, none of the six children were of age. Richard died without issue. Ralph and William became the heads of long lines of descendants in America. The three brothers, Ralph, Richard and William Sprague, came to Salem, Mass.,in 1628 in the interests of the Massachusetts Bay Company, paying their own transportation. Soon after their arrival, they with three or four others were commissioned by Governor Endicott of Salem to explore the country about Mishawum. They undertook the journey, traveling about twelve miles to the westward through the woods on a neck of land between the Mystic and Charles River. This was in the country of the Albergenians, an Indian tribe with whom they made peace. Thomas Walford, a smith, was already living there. It is presumed that the Spragues wintered there in tents. In the spring of 1629 came Mr. Graves, the Company's engineer and Mr. Bright, the minister, and others. Mr. Graves laid out the town and the building of houses was commenced. They named the town Charlestown.

Hon. Edward Everett in his oration commemorative of the Bi-centennial of the arrival of Winthrop at Charlestown, in speaking of the Spragues said, "They are the founders of the settlement in this place" and "were persons of character, substance and enterprise; excellent citizens; generous public benefactors; and the heads of a very large and respectable family of descendants."

Hosea Sprague wrote in 1833, "The Tombstones of Lieutenant Ralph and Captain Richard Sprague, the first settlers of Charlestown, remain to this day; the inscription however is almost obliterated by the dropping of water."

Ref. Spragues of Hingham; Frothingham's Hist. of Charlestown; Felt's Annals of Salem; Hutchinson's Hist. of Mass.; Bradford's Hist. of Mass.; "Founding of Charlestown by the Spragues, a Glimpse of the Beginning of the Mass. Bay Settle-

ment," Henry H. Sprague, 1910,—a pamphlet of 39 pages in which Mr. Sprague concludes that the three brothers came with Gov. Endicott in the *Abigail* which arrived at Salem, Sept. 6, 1628.

224. RALPH[1] SPRAGUE (Edward of Upway, Co. Dorset, England) b. 1603 in Eng., d. Nov. 1650, Malden, Mass.; m. Aug. 15, 1623, at Fordington, St. George, Joanna Warren. (Dorset Parish Registers, iv, 136.) She was the dau. of Richard Warren of Fordington, Eng. (N. E. H. & G. Reg. xl, 110.) She m. (2) Edward Converse and d. Dec. 11, 1715 in Malden.

He was a farmer and one of the founders of Charlestown, Mass. Frothingham in History of Charlestown, p. 21, says, "He was a prominent and valuable citizen, active in promoting the welfare of the town and of the Colony." The genealogy of his descendants has been compiled by Dr. E. G. Sprague of Barre, Vt.

CHILDREN.

I. John[2], b. 1624, in Eng.; m. May 2, 1651, Lydia Goffe.
II. Richard, b. abt. 1627, in Eng.; m. twice but had no issue.
III. Jabez, d. 1651, soon after signing in the settlement of his father's estate, leaving a wid., Judith. He had been in Barbadoes trade for his uncle Richard Sprague.
IV. Samuel, bap. June 3, 1632, in Charlestown; m. Aug. 23, 1655, Rebecca Crawford.
V. Mary, bap. Sept. 14, 1634, in Charlestown; m. Daniel Edmands.
VI. Phineas, bap. May 31, 1637, in Charlestown; m. (1) Dec. 11, 1661, Mary Carrington; m. (2) Jan. 5, 1669-70, Sarah Hersey.
VII. Jonathan, d. Dec., 1650, in Malden.

225. RICHARD[1] SPRAGUE (Edward of Upway, Co. Dorset, England) of Charlestown, Mass., b. 1605 in Eng., d. Nov. 25, 1668, ae. 63, at Charlestown; m. in Eng. before coming, Mary Sharp dau. of Nicholas; her sister Alice was the wife of Robert Rand. (Dows Fam. 1890, p. 1.) Mary d. before June 16, 1674, in Charlestown at which time her will was probated.

They had no children.

1628. One of the founders of Charlestown.
1630. One of the founders of first Church in Boston.
1631, May 18. Made Freeman.
1632, Oct. Dismissed from 1st Church of Boston to new Church in Charlestown.

1638. Captain of Charlestown train band.

1664 and 1659 to 1666. Representative in General Court from Charlestown.

1646-7. Second Sergeant of Artillery Co.

1652-3. First Sergeant of Artillery Co.

1659-10. Ensign of Artillery Co.

1665-6 and 1668. Lieutenant of Artillery Co.

1668, Sept. 15. Makes his will, and gives to Harvard College £400, and thirty-one ewes and thirty lambs; to his brother William of Hingham his sword; to his nephew Richard, son of Ralph, his wharf and warehouse with other property; mentions wife Mary. His estate was valued at £2357, 16s. 8d.

(Ref. Wyman's Charlestown Gen., 892; Spragues of Hingham Gen.; An. & Hon. Arty. Co. of Boston, Hist. of 1895, O. A. Robert, pp. 78, 154, 172, 483.)

226. William[1] Sprague (Edward of Upway, Co. Dorset, England), b. 1609, in Eng., d. Oct. 26, 1675, in Hingham, Mass.; m. 1635, in Charlestown, Mass., Millesaint Eames, b. ——; d. Feb. 8, 1695-6 in Hingham, dau. of Lieut. Anthony and Margery (——).

1629, The names of Ralph, Richard and William Sprague stand at the head of the list of settlers in the record of the first meeting of the inhabitants of Charlestown. (See Green's narrative.)

1629. He visited Hingham in a boat.

1635, Millesaint his wife was admitted to the Church in Charlestown.

1635-6, Jan. 2. His name appears for the last time in the list of inhabitants of Charlestown.

1636, He and his father-in-law obtained grants of land in Hingham and removed there, where he continuel to live (except at one time he appears as a resident of Milford, Mass.). His house lot, on Union St. "over the river," was said to be the pleasantest lot in Hingham.

1636 to 1647. In the "Old Grant Book" are recorded many parcels of land and meadow given him by the town.

1645. He was chosen one of the seven Selectmen, "to order the prudential affairs of the town."

1651, Mch. 28. He purchased of Thomas Hammond, "Planter," a dwelling house with 5 acres of land adjoining his own homestead, together with other lands in that locality; also 20 acres on the opposite side of the river against the end of the aforesaid house lot.

1662, Constable and Collector of town rates.

1675, Oct. 19. Made his will. The following is a copy:

WILLIAM SPRAGUE'S WILL.

IN THE NAME OF GOD, AMEN. The nineteenth day of October, in the year of our Lord God, One thousand, six hundred, seventy five. I, WILLIAM SPRAGUE, senior, of Hingham, in New England, being sick in body, but yet of perfect memory; praised be almighty God! do make and declare this my last will and testament, in manner and form following: Revoking, and by these presents, making void, and of no force, all and every will and wills heretofore by me made, and declared, either by word or writing, and this to be taken only, for my last will, and none other.

FIRST and principally, I commit and commend my soul into the hands of Almighty God, and my body to the earth, to be decently buried, at the discretion of my executor hereafter mentioned, hoping of salvation, both of soul and body, by the mercies of God in the merits of my Savior Jesus Christ. And as for such temporal estate as it hath pleased God to bestow upon me, I do order, give and dispose the same in manner and form as followeth—that is to say:

FIRST—I will that all those just debts and duties that I owe in right and conscience to any person whatsoever, shall be well and truly contented and paid by my Executor hereafter named out of my Estate, with my funeral charges, which I will shall be first paid.

ITEM—I give and bequeath unto Millesaint Sprague, my loving wife, the sum of Ten pounds in money, one Cow and one Horse.

ITEM—I give unto the said Millesaint, my wife, ten pounds per annum during the term of her natural life, (to be paid to her by my son, William Sprague, which I have reserved for her, as may fully appear by a deed of gift under my hand and seal to my said son, William, of my house and several lands and

commons, as is therein expressed,) and the summering and wintering of one cow and one horse, and the use of one half of my dwelling house, and half the orchard, according as I have reserved upon the said deed of gift.

ITEM—I give unto Millesaint, my said wife thirty and five pounds which is due from me by my son, Anthony Sprague, to be paid five pounds a year until the whole be paid; that is to say, in case my said wife live till all the said payments be made to her; but if my wife decease, before all the said payments of thirty and five pounds be made, then my mind and will is, that what is remaining unpaid of the said thirty and five pounds at my wife's decease, shall be divided equally amongst all my children hereafter named, that is to say: my son Anthony Sprague, my son Samuel Sprague, my son William Sprague, my daughter, Perses Doggett, the wife of John Doggett, Joanna Church, the wife of Caleb Church, and Mary King, the wife of Thomas King, every one of them to have part alike.

ITEM—I give unto Millesaint, my said wife, all my household stuff and furniture, linen, woolen, and utensils of household whatsoever, for and during the term of her natural life: and after my wife's decease my mind and will is, that it shall be divided amongst all my aforesaid children, every one of them to have part and part alike. And all my cattle not before given in this my will, to be immediately after my decease, disposed of by my Executor, as followeth; that is to say: to my son William Sprague two steers three years old and the (?) and one cow; and all the rest of my cattle to be equally divided among the rest of my children aforenamed, every one of them to have part and part alike.

ITEM—I give and bequeath unto Anthony Sprague, my Sword, which was my brother Richard Sprague's, and one of my biggest pewter platters, and twenty shillings in money: which, with what I have given him before, in Land and other things, and his part of my household stuff and cattle, after the decease of myself and my wife, as is afore expressed, I judge a sufficient portion for him.

ITEM—I give unto my son John Sprague, a piece of salt marsh, lying at Lyford's liking river, in Hingham, containing two acres and a half, be it more or less, which was given me by the town of Hingham, to enjoy to him, and his heirs and assigns forever. And I do give unto my son John Sprague my scarge suit of apparel, which with a Neck of Upland, called Sprague's Island, lying by the aforesaid meadow which I formerly gave to him, I judge a sufficient portion for him.

ITEM—I give unto my son Samuel Sprague my cloth coat, which was my brother's and one of my biggest pewter platters.

ITEM—I give and bequeath unto my son Jonathan Sprague, threescore acres of Land, lying in the bounds of the township of Providence, in New England, which I lately purchased of John Dexter, of the said Providence; which said threescore acres of land, I do give to my son Jonathan during the term of his natural life; and after his decease unto his heirs male, lawfully begotten of his body, lawfully begotten or to be begotten; and for want of such heirs, the said threescore acres of Land to return to the next heirs of the Spragues descended from me. Also, I give unto my said son Jonathan Sprague my best cloth suit of apparel.

ITEM—I give unto William Sprague one feather bed, which he used to lodge upon when he lived with me, and one of my biggest pewter platters.

ITEM—I do make and ordain Millesaint Sprague, my loving wife, my full and sole executrix of this my last will and testament.

In witness whereof, I the said William Sprague have hereunto set my hand and seal, the day above written.

WILLIAM SPRAGUE,
and a seal.

Signed, sealed, published and delivered by the above said William Sprague, senior, to be his last will and testament, in presence of us witnesses.

DANIEL CUSHING, sen.
MATTHEW CUSHING.

Daniel Cushing, sen., and Daniel Cushing, jr., appeared before JOHN LEVERETT, Esq., Governor, etc. (Plymouth Co. Mass. Probate Rec.)

All their children were born in Hingham except Anthony, who was born in Charlestown.

CHILDREN.

227, I. Anthony, b. Sept. 2, 1635.
228. II. John, bap. Apr., 1638.
229. III. Samuel, bap. May 24, 1640.
IV. Jonathan, bap. Mch. 20, 1641-2; d. July 4, 1647.
V. Persis, bap. Nov. 12, 1643; m. 1673, John Doggett.
VI. Joanna, bap. Dec. 16, 1644; m. Dec. 16, 1667, Caleb Church.
230. VII. Jonathan, b. May 28, 1648.
231. VIII. William, b. May 7, 1650.
IX. Mary, b. Apr. 25, 1652; m. Thomas King of Scituate, Mass.
X. Hannah, b. Feb. 25, 1654-5; d. Mch. 31, 1658.

227. ANTHONY[2] SPRAGUE (William[1]) bap. in Charlestown, Mass., June 23, 1636; d. Sept. 3, 1719, ae. 84, Hingham, Mass.; m. there Dec. 26, 1661, Elizabeth[2] Bartlett who d. Feb. 17, 1712-13, dau. of Robert[1], b. 1603, in England; d. 1676 ae 73, and Mary[2] (Warren) of Richard[1] and Elizabeth. The Warrens were Mayflower immigrants.

Farmer; Selectman in 1688, 1692 and 1700; resd. on paternal homestead, Hingham Centre. Apr. 19 or 20, 1676, the Indians in Phillips War burned his home and five others. Will dated July 21, 1716, probated Oct. 12, 1719. (Hing. Gen. Fam. 2.)

CHILDREN BORN IN HINGHAM.

232. I. Anthony[3], b. Aug. 18, 1663.
II. Benjamin, b. Aug. 16, 1665; d. Sept. 27, 1690.
III. John, b. Sept. 30, 1667; d. Oct. 23, 1690.
IV. Elizabeth, b. Sept. 5, 1669; d. Oct. 11, 1690.
233. V. Samuel, b. Mch. 8, 1671-2.
VI. Sarah, b. May 23, 1674; m. Caleb Bate, widower, June 10, 1716.
234. VII. James, b. Jan. 23, 1677-8.
235. VIII. Josiah, b. Apr. 23, 1680.
236. IX. Jeremiah, b. July 24, 1682.
237. X. Richard, b. Apr. 10, 1685.
XI. Matthew, b. Mch. 27, 1688; d. June 16, 1783; m. Sept. 13, 1716, Sarah Fearing. (Hing. Fam., 9.)

228. JOHN[2] SPRAGUE (William[1]) of Mendon, Mass., bap. Apr. 1638, Hingham, Mass.; d. Oct. 26, 1683, at Mendon, on his homestead (now in the extreme South West corner of Milford on the road from Mendon) of 20 acres purchased from John Bartlett. He m. Dec. 13, 1666, Weymouth, Mass., Elizabeth[3], dau. of William[2] and Elizabeth (Pitts) Holbrook.

1662, May 23, William Holbrook, afterwards his father-in-law, signs the regulations and being one of the proprietors, is chosen one of the managers for that year for Mendham, afterwards incorporated as Mendon.

1662, Sept. 8. The Indian deed for 8 miles square, of Mendon is given to Peter Brackett and Moses Payne.

1667, May 15. The town of Mendon incorporated by Gen. Court at Boston.

1666, Dec. 13. He married Elizabeth, dau. of William Holbrook at Weymouth.

1669, His father-in-law and probably himself rem. to Mendon.

1670, May 7. He was one of the 18 petitioners including his father-in-law to the Gen. Court at Boston, from Mendon, for freedom from rates for 3 years, which was not granted. In this year he built the first house in Milford (then part of Mendon) on the 20 acres he bought of John Bartlett and there he lived and died and his son William[3] after him.

1670-1, Jan. 1. Chosen constable.

1671-2, Jan. 1. At the meeting of Selectmen it was voted that there should be a division of the Swamps, and he received two tracts, being the owner of two proprietary rights, and the number of proprietors was then 34. He is also stated to be the son-in-law of William Holbrook.

1671-2, Jan. 1. His brother Jonathan was living near, and was chosen Recorder of Mendon.

1671, June 14. He drew the first choice in 23 at the "lot drawing" for the "doubling" of his "house lot, to be taken in two plains," the "M Plain" and the "Pine Plain." At this time there were 37 shareholders.

1671, Nov. Selectmen ordered that he be assessed all the rates on his lands.

1672-3, Jan. 1. Chosen "Fence Viewer."

1675, July 14. Mendon was the first town in Mass. attacked by the Indians in King Phillips War, and in the following winter "Deserted Mendham was laid in ashes."

1675, Oct. 26. His father William died at Hingham, leaving to his brother Jonathan, 60 acres in Providence, R. I. The settlers having been driven from Mendon at this time, Jonathan settled in R. I. At the breaking out of the war, he (John) and his father-in-law were owners of lots and heads of families in Mendon. They returned after the war was over.

1682, He sold his estate in Hingham.

1683, Oct. 26. He died at Mendon as stated in Ballou's Hist. Milford. His will dated Sept. 14, 1683, probated Nov. 2, 1683, shows names of children and his sons not then of age. Father-in-law William Holbrook to be overseer of will.

1684-5, Jan. 11. His widow Elizabeth is assessed for minister's salary 10s. 9d. Her name does not occur after this in annals of Mendon.

1703, Oct. 27. R. I. Hist. Records iii, 481. In the matter of Jonathan Sprague v. James Bick, appealed to the Gen. Assembly by the defendant, said Bick is said to have married the widow Elizabeth.

1686 to 1696. This James Bick seems to have been a resident of Mendon during which time he had a controversy with the authorities which ended with his being compelled to leave the town.

1695, Apr. 3. James Bick purchased from John Mowry, Jr., a farm in the "Inman Purchase," No. Smithfield, R. I., about 2 miles south of Woonsocket Hill and

1771, Apr. 27, James and Elizabeth Bick sold to Richard Phillips a portion of this farm. (Nar. Hist. Mag. vi. 80.)

1707-8, Feb. 4. At the 5th division of lands in Mendon, at which 200 acres were granted to a 40-acre lot.

The son John drew the 4th choice.
The son William drew the 24th choice.
The son Ebenezer drew the 53d choice
The four sisters drew the 18th choice.

1713, At the 6th division of 300 acres of cedar and other swamps, 10a. to each 40a. lot

The son John drew the 75th choice.
The son William drew the 106th choice.
The son Ebenezer and his sisters the 96th choice.

1696, Sept. 9. In will of William Holbrook, his daughter Elizabeth Bick is given £12; therefore it seems certain that her 2d marriage to James Bick occurred between 1684-5 and 1696.

(Ref. Hing. Gen. Fam. 3; Annals of Mendon; Ballou's Hist. Milford; R. I. Hist. Records: Nar. Hist. Mag.; Spragues of Hing.; Sprague Mem.; Austin's 160 Allied Fam., p. 132: Finney Sprague notes; F. W. Sprague notes.)

CHILDREN.

(I, III, IV, V, born in Hingham; VI, VII, VIII in Mendon.)

I. John[3], b. July 20, 1669; d. Aug. 11, 1669, Hingham.

II. Elizabeth, b. July 21, 1670, in Weymouth.

238. III. John, b. Jan. 20, 1675-6.
239. IV. William, b. June 13, 1679.
V. Persis, b. June 13, 1681.
240. VI. Ebenezer, b. 1682.
VII. Hannah.
VIII. Millicent. m. Peck

229. SAMUEL[2] SPRAGUE (William[1]) of Marshfield, Mass., b. May 24, 1640, Hingham, Mass.; d. ——, 1710 ae. 70 yr.; m. 1665-6 Sarah[2] Chillingworth, b. ——; d. 1725; dau. of Thomas[1] and Joanna (——).

1650, Anthony Ames his grandfather removed from Hingham to Marshfield.

1664, His name appears as an inhabitant of Marshfield, though he may have come before to live with his grandfather.

1667, An occupant of the Chillingworth estate on South River.

1667, Apr. 15. Elected surveyor of highways, and during the 43 years subsequent to this date was 63 times elected to fill official positions. He was chosen assessor of town and county taxes 13 times, selectman 15 times, representative to the General Court 10 times, and agent or commissioner on some special service 18 times.

1683, and after, he was called Sergeant.

1686, June. He was chosen "Secretary of the General Court and Recorder of the Court of Assistants," and was the third and last Secretary of the Colony.

1710, Oct. 16. Division of estate was made. Sarah the deceased wife of Joseph Holmes was called his eldest daughter. The other children were as named below. (Plymouth Co. Probate, iii, 87 or No. 19115.)

1710, Dec. 18. In an agreement Sarah Sprague was named as mother of the four boys. (Plymouth Co. Deeds, iii, 88.)

CHILDREN BORN IN MARSHFIELD.

I. Sarah[3], b. May 2, 1666; m. Joseph Holmes, and had one son, John, who lived in Plymouth.
II. Mary, b. ———; m. Nathaniel Williamson and lived in Marshfield.
241. III. Samuel, b. abt. 1674.
IV. Hannah, b. ———; m. John Rogers, Jr., Dec. 11, 1700, in Marshfield.
242. V. Nathan.

243. VI. **John, b. abt. 1682.**
244. VII. **James, b. abt. 1685.**
VIII. **Joanna, b. ———; m. John Holmes, May 11, 1710, and lived in Duxbury, 1710.**

230. JONATHAN[2] SPRAGUE (William[1]), b. May 28, 1648, Hingham, Mass., d. Sept. 1741, Smithfield, R. I.; m. July 20, 1670, Weymouth, Mass., Mehitable[3] Holbrook, b. abt. 1649, dau. of William[2] who d. 1699 in Mendon and Elizabeth[2] (Pitts) who d. 1696.+ The immigrant Thomas[1] Holbrook, b. 1601 in Broadway, Dorsetshire, Eng. (son of Sir Thomas, a knight), d. 1677, Weymouth, Mass. He m. in Eng. Jane Kingman, b. 1601, d. 1677. Elizabeth[2] Pitts was the dau. of William[1] and Elizabeth (——) of Weymouth.

1671-2, Jan. 1. Was living near his brother John, and father-in-law, William Holbrook, in Mendon, Mass., and chosen Recorder of Mendon.

1675. Austin, in Gen. Dict. R. I., says his father died in this year and left him a legacy of 60 acres of land in Providence, where in

1680, July 16, he was taxed 1s. 7d.

1681, May 3. Made a Freeman of Providence.

1687. His ratable estate was, 2 oxen, 6 cows, 2 mares, a horse, 18 sheep, 8 acres of planting ground and 6 acres of meadow.

1687, Dec. 13. He refused to take oath as grand juror and was fined 6 s. 8d.

1695, July 2. One of a committee of seven, appointed by Gen. Assembly, to propose a method for making a rate, and also on a commission to run the eastern boundary line of the Colony.

1695, Oct. 31. Was one of a committee appointed to draw up a letter in answer to the Governor of New York.

1695, 1696, 1698, 1699, 1700, 1702, 1703, 1704, 1705, 1706, 1707, 1708, 1709, 1710, 1712, 1714, Deputy to Gen. Assembly from Providence..

1701, 1702, 1703, Justice of the Peace.

1703. Speaker of the House of Deputies.

1703, Oct. 27. The Gen. Assembly ordered, *in re* Jonathan Sprague v. James Bick, that "the said James Bick shall,

by the next sitting of the Assembly, bring under the hands of the said three brothers, Anthony, Samuel and William (Sprague), or any two of them, their result on the paragraph of their brother John's will, what shall be allowed their brother Jonathan for what he did on his brother John's land at Mendon." This James Bick had married John's widow, who was a sister of Jonathan's wife.

1703, June 22. He was one of a committee of three appointed by Gen. Assembly to "draw up a method and proceedings" of a new Court of Common Pleas.

1703-4, Jan. 4. The Gen. Assembly having heard the report previously ordered *in re* Jonathan Sprague v. James Bick, ordered "execution should go forth against said Bick."

1705 to 1712. He was a member of the Town Council of Providence.

1706-7, Feb. 25. He and Capt. Joseph Jenckes were members of a commission of six to run the northern boundary line of R. I.

1707. He was Clerk of the Gen. Assembly.

1709, Oct. He and Maj. Jenckes were appointed to be assistants to the northern boundary line Commissioners.

1713, Jan. 16. He was taxed 18s. 6d.

1719, May 23. He made an agreement with his sons-in-law William Jenckes, John Teft, and Daniel Brown, deeding them his house and all his lands, they maintaining him for life and he to have choice of which son-in-law he would dwell with. They were to maintain his horse also and pay him £6 a year and £25 to such persons as he directed at his decease.

1719, Nov. 9. He deeded to son-in-law Ebenezer Cook certain lands.

1722-3, Feb. 23. He wrote a long letter to three prominent Presbyterian Ministers in Massachusetts, (viz. John Danforth, Peter Thatcher, and Joseph Belcher) in answer to one they had addressed to him and other citizens concerning the establishment of a Church in Providence. Mr. Sprague and his fellow Baptists failed to see the necessity of a Presbyterian establishment however. This corres-

pondence may be seen in R. I. Hist. Mag., vi, 227-233, and in his letter he gives his views in very vigorous and unmistakable terms.

Morgan Edwards in his account of the Baptists states that he preached as an exhorter, but was not ordained.

1711, May 20. Proprietors of Mendon laid out to James Bick 25 acres which were a little above where is now (1891) Ballou's Bridge, and about the same time land to Jonathan Sprague, whereon he lived, which was near where is now (1891) the mill of the Harris Woolen Co. at Mill River. Bick afterwards sold his land, and Sprague part of his to William Arnold.

E. P. Rec.

VIII, 27; 1677, Aug. 11. It is shown that he owned land about 4 or 5 m. N. W. from town of Providence.

VIII, 57; 1679, Aug. 5. Mehitable, before a Coroner's Jury testifies her age to be 30 or thereabouts, which would put her birth about 1649 and about one year later than her husband Jonathan's.

VI, 21; 1680, Apr. 19. Witness to Harding Staple's will.

VI, 93; 1693, Apr. 10. Witness to deed of gift, Stephen Hastings to his son Abraham Hastings.

V, 278; 1694, July 9. Witness to deed from Alex. Balcom to Isaac Ballard.

V, 24; 1695, Apr. 3. Witness to deed from John Mowry to James Bick for 200 acres.

IV, 248; 1697, Mch. 25. Witness to deed from John Daily to his son Samuel.

X, 46; 1698 Sept. 27. The Town Council of Providence orders that he shall care for the step children of James Bick, he being their uncle, Bick lately having come from Mendon, Mass., and they being in want.

1685, Aug. 2. As attorney for his father-in-law William Holbrook he sold 100 acres at Stonington, Conn., for £90.

1696, Sept. 9. In will of William Holbrook his daughter Mehitable was given £12.

(Ref. Savage's Gen. Dict.; Austin's 33 fam.; Gen. Dict. R. I.; R. I. V. Rec.; Hing. Gen.; Annals of Mendon; R. I. Col. Rec.; Bayle's Hist. Prov. Co., Cumberland; Finney Sprague notes; Boston Transcript, Nov. 20, 1911; Maj. Joshua[4] Sprague's family rec.)

CHILDREN.

(Not in order of birth.)

245. I. Jonathan[3].
246. II. William, b. Feb. 2, 1691.
III. Patience, b. ———; m. William Jenckes and had ten children.
IV. Joanna, b. ———; m. John Tefft and had eleven children.
V. Mary, b. ———; m. Daniel Brown.
VI. Persis, b. ———; m. Ebenezer Cook.

231. WILLIAM[2] SPRAGUE (William[1]), b. May 7, 1650, Hingham, Mass.; d. Sept. 26, 1723, Providence, R. I.; m. (1) Dec. 30, 1674, Hingham, Deborah Lane, b. June 20, 1652, at Hingham and d. there Feb. 4, 1706-7, dau. of Andrew[2] (William[1]) and Triphany (———) Lane; m. (2) pub. Nov. 5, 1709, Mary Tower, b. Nov. 3, 1672, in Hingham, d. after 1731, dau. of Jeremiah[2] (John[1]) and wid. Elizabeth (———) Roland Tower.

1690, 1699, 1708. Selectman of Hingham.

1709, Nov. 19. He bought land in Providence where he had removed.

1711-2, Feb. 19. Recorded his cattle mark.

1712, May 6. Freeman of Providence.

—— ——He took conveyance from his father, of the estate at Hingham on conditions.

1715-16, Mch. 12. He deeded to son Benjamin half the easterly end of farm at Rocky Hill, and at the same date to son John the other half.

1721, Apr. 7. Will, proved Nov. 11, 1723, mentions son William, grandson David (son of David), third son Jonathan, fourth son John, fifth son Benjamin, eldest daughter Deborah Beale, grandchildren Deborah, William, John and Abiah West (children of William and Abiah (Sprague) West), loving wife Mary, and children born of wife Mary, viz.: Rowland, Mary, Peter and Judith. (Prov. Probate, ii. 158.)

1723, Nov. 11. Mrs. Mary Sprague, widow, had administration on estate of her mother Elizabeth Tower, who died Aug. 9, 1723.

(Ref. Hing. Gen., Fam. 4; R. 1. V. Rec., Prov., 5-545 and 1-429; Gen. Dict. R. I., 190; Savage's Gen. Dict.; R. I. Col. Rec.; Early Prov. Rec., v, 275; Lane Gen., 1897, ii, 10; Tower Gen. 1891, 83; Frank W. Sprague notes; Finney Sprague notes.)

CHILDREN.

(Eight born in Hingham by wife Deborah, four by wife Mary.)

247. I. William[3], b. Dec. 24, 1675.
II. Deborah, b. May 24, 1677-8; m. ——— Beale.
III. Joanna, b. Feb. 15, 1679-80.
248. IV. David, b. Dec. 3, 1683.
249. V. Jonathan, b. July 24, 1686.
VI. Abiah, b. Jan. 27, 1688-9; m. William West of Kingston.
VII. John, b. Sept. 13, 1692; m. Bethiah Waterman. No issue.
250. VIII. Benjamin, b. Jan. 3, 1694-5.
251. IX. Rowland, b. Oct. 21, 1710.
X. Mary, b. Aug. 10, 1712; m. Sept. 27, 1737, Nathaniel Arnold, or Amos Keech, Jan. 17, 1739-40.
252. XI. Peter, b. Oct. 1, 1714.
XII. Judith, m. Jan. 3, 1741-2, Nathaniel Waterman[4].

232. ANTHONY[3] SPRAGUE (Anthony[2], William[1]), of Attleborough, Mass., b. Aug. 18, 1663, in Hingham; m. Mary[3], dau. of Thomas[2] Tilden (Nathaniel[1]).

He was one of the proprietors of Rehoboth, Mass., where he probably remained a short time before going to Attleborough. "He settled in that part of Attleborough, Mass., now Cumberland, R. I. His son Anthony, and perhaps another child, was born before he came here." (David Jellison's Mss., now with N. E. H. & G. S.)

1696. Assessor.

1696-7-8, 1701-3-4. Town Clerk, and was the first Town Clerk of Attleborough.

1697-8, 1700-1-3-4. Selectman.

1702-3, Feb. 9. On a committee to agree upon boundary line between Attleborough, Dorchester and Wrentham.

1709, Nov. 19. He and his wife Mary conveyed land in Providence to his uncle William Sprague of Hingham. (Prov. Deeds, ii, 149.)

1717. Surveyor and frequently afterward to 1724.
1717. June 13. Lieut. Anthony Sprague and Mr. Daniel Jenckes on a committee on boundary line between Attleborough, Wrentham and Dedham.
1725. Mr. Anthony Sprague, Selectman.
1745. Cumberland set off from Attleborough and annexed to R. I. (See Doggett's Hist. Attleborough.)

His will, dated Jan. 13, 1731, names son Anthony and daughters Mary, Elizabeth Whipple, Sarah Whitman, Lydia, Marcy Jenckes and Phebe. (Bristol Co. Probate, vii, 189-191.)

CHILDREN.

253. I. Anthony[4].
II. Benjamin, b. Sept. 7, 1691; d. Jan. 1, 1691-2, Rehoboth.
III. Mary, b. Oct. 1, 1692; m. June 12, 1719, Eleazer Whipple of Providence. (R. I. V. Rec., Prov. 5-17.)
IV. Elizabeth, b. May 26, 1694; m. ——— Whipple.
V. Sarah, b. Mch. 7, 1696-7; m. Apr. 16, 1720, John Whitman.
VI. Lydia, b. Sept. 27, 1699; m. Dec. 15, 1723, Richard Harris, Jr., of Providence. (R. I. V. Rec., Prov. 1-43.)
VII. Hannah, b. Mch. 12, 1700-1701.
VIII. Mercy, b. June 17, 1703; m. Daniel Jenckes, Jr., Feb. 14, 1727.
IX. Phebe.

233. SAMUEL[3] SPRAGUE (Anthony[2], William[1]), of Hingham and Plymouth, Mass., b. Mch. 8, 1671-2, in Hingham; d. in Plymouth about 1723; m. (prob. Feb. 16, 1716-7, Hing.), Elizabeth Hewett, b. Mch. 5, 1692-3, at Hingham, dau. of Timothy[2] (Thomas[1]) and Susanna (———) Hewett.

1723. Elizabeth Sprague appt. adm. of the estate of Samuel Sprague of Plymouth. (Plymouth Co. Prob., No. 19116.)
1726. Guardian appt. for Ruth and Samuel Sprague, children of Samuel. (Ibid., No. 19117.)
1734. Another guardian appt. They were then under the age of twenty-one.

CHILDREN BORN IN HINGHAM.

I. Ruth[4], b. Apr. 2, 1718.
254. II. Samuel, b. Jan. 29, 1719-20.

234. JAMES[3] SPRAGUE (Anthony[2], William[1]) b. Jan. 23, 1676-7; m. 1702, Elizabeth, b. Jan. 25, 1678-9, dau. of Israel and Elizabeth (Wilder) Fearing.

1720. He was constable in Hingham.

1731, May 14. "James Sprague of Hingham, Yeoman," bought land in Rehoboth, Mass. (Bristol Co. Deeds, xxviii, 121.)

1738, Apr. 1. James Sprague of Rehoboth, "Yeoman," conveyed to Joshua Tower of Rehoboth, a part of his dwelling house, "consisting of two rooms with a chimney and one chamber above the sd rooms, and also one rod of land in breadth on the northerly side of sd house." (Ibid., xxviii, 122.)

CHILDREN BORN IN HINGHAM.

I. Elizabeth[4], b. Aug. 15, 1704; m. Jan. 1, 1727, Bartholomew Doyle.
II. A son, b. Nov. 30, 1708; d. Dec. 23, 1708.
III. Jerusha, b. Dec. 1, 1712; m. Aug. 30, 1731, Joshua Tower.

235. JOSIAH[3] SPRAGUE (Anthony[2], William[1]), of Hingham, Mass., b. Apr. 3, 1680, Hingham (fam., 2); d. Mch. 23, 1760, Hingham (fam., 7); m. May 17, 1705, Hingham, Elizabeth Wilder, b. Apr. 12, 1679, Hingham, d. there Oct. 21, 1755, dau. of John[2] Wilder (Edward[1]) and Rebecca[2] (Doggett), dau. of Thomas[1].

Farmer; constable in 1733; resided "over the river." (Ref. Lincoln's Hist. Hingham.)

CHILDREN BORN IN HINGHAM.

I. Josiah[4], b. July 31, 1706; d. Jan. 23, 1778, unm.
255. II. Benjamin, b. Nov. 22, 1707.
256. III. Isaac, b. 1709.
IV. Hannah, b. Feb. 26, 1711-2; d. Oct. 26, 1808, unm.
V. Ephraim, b. Oct. 28, 1714; m. three times, children d. young.
VI. Daniel, b. Dec. 21, 1717; m. Anna Wilder. (Hing. Fam., 15.)
VII. Elisha, b. Aug. 10, 1721; constable in 1763.

236. JEREMIAH[3] SPRAGUE (Anthony[2], William[1]), of Hingham, Mass., b. July 24, 1682; d. Mch. 5, 1759, ae. 77; m. Mch. 5, 1706, in Boston, Priscilla Knight, who d. in Hingham, Aug. 3, 1775, ae. 90. He was a farmer by occupation and lived "over the river." His will was dated Feb. 12, 1754, and proved Mch. 30, 1759. (Hing. Fam., 2-8.)

CHILDREN BORN IN HINGHAM.

i. Jacob[4], b. Nov. 21, 1709; m. Sarah Stodder. (Hing. Fam., 16.)
257. ii. Knight, b. Oct. 12, 1711.
iii. Priscilla, b. Mch. 22, 1712-3; m. Michael Hatch.
258. iv. Jeremiah, b. Dec. 18, 1714.
v. Susannah, b. Apr. 11, 1716; m. Caleb Marsh. She d. May 7, 1790.
vi. Mary, b. Feb. 5, 1718; d. unm. Sept. 3, 1746.
vii. John, b. Mch. 1, 1719-20; m. Margaret Webb. (Hing. Fam., 19.)
viii. Nehemiah, b. Feb. 21, 1721-2; m. Mary —— (Hing. Fam., 20.)
ix. Elizabeth, b. Mch. 10, 1723-4; m. Nathaniel Stodder. She d. Dec. 18, 1785.
x. Deborah, b. Mch. 17, 1725-6; m. James Hobart. She d. Sept. 6, 1805.
xi. Joannah, b. Jan. 23, 1727-8; m. Joseph Barnes.

237. RICHARD[3] SPRAGUE (Anthony[2], William[1]), b. Apr. 10, 1685, Hingham, Mass.; d. after Aug. 14, 1749, Smithfield, R. I.; m. Mary ———, prob. Mary Whipple, b. in Providence, R. I., dau. of William, b. 1652, d. Mch. 9, 1712, and Mary (————). who d. 1712. She is called Mary Sprague in her father's will. (R. I. Gen. Dict., 222.)

1712. He bought land with new house upon it of Thomas Comstock, about ten miles northward from Providence at a place called Woonsocket (Prov. Deeds, iv, 115) and shown to be near Branch River and Woonsocket Hill in North Smithfield (Early Records of Prov., ix, 29), and was a taxpayer there from 1713 to 1748.

1738, Aug. 31. Is mentioned in a deed from Capt. William Sprague as having helped to build meeting house in Smithfield. (Gen. Dict. R. I., 189.)

1748. Was a citizen of Highway Dist. No. 1, Smithfield. (Hist. Smithfield, 27.)

1749, Aug. 14. Made his will and mentions wife Mary, sons Obadiah, Enoch, Amos, and Daniel, and daughters Ruth Whiteman, Zerviah Comstock, Abigail, Urania Aldrich and Lydia. (Old Smithfield Council and Probate Records, ii, 110-114, at Central Falls, R. I.) Ref. also Frank W. Sprague notes.

CHILDREN.

259. I. Obadiah[4], b. 1717.

II. Enoch, b. ———; m. Elizabeth ———, who d. July 27, 1815, ae. 82, at Brooklyn, Conn. ("widow of Enoch of Smithfield"). He bought land in Richmond, N. H., in 1765, but did not remain there. In R. I. census, 1774, it would appear that he had two sons and one daughter; however, Frank W. Sprague in his notes says "he left no issue."

260. III. Amos.

IV. Daniel.

V. Ruth, b. ———; m. May 24, 1732, at Smithfield, Henry Whiteman.

VI. Zerviah, b. ———; m. Apr. 20, 1735, Azariah Comstock.

VII. Abigail, b. ———; m. Mch. 15, 1745-6, Samuel Cruff.

VIII. Urania, b. ———; m. Nov. 3, 1741, Abel Aldrich.

IX. Lydia, b. ———; m. Aug. 31, 1755, Enoch White.

238. JOHN[3] SPRAGUE (John[2], William[1]), b. Jan. 20, 1675-6, in Hingham; d. ———; m. May 13, 1705, in Mendon, Mary Killiean (Mendon V. Rec.). They deeded land Feb. 10, 1716. (Suffolk Co. Deeds, xxi, 169.)

239. WILLIAM[3] SPRAGUE (John[2], William[1]), of Mendon, b. June 13, 1679, in Hingham; d. abt. 1752, on paternal homestead in Milford; m. (1) 1712, Hannah Mitchell, b. Apr. 12, 1681, Newbury, Mass., dau. of John and Hannah[2] (Spofford); m. (2) Nov. 4, 1731, in Mendon, Sarah Wharfield.

1704, Jan. 17. Assessed for Minister's salary 1s.

1751, July 24. Will, dated at Mendon, names wife Sarah, sons John and William, and three daughters, Hannah, Margaret Colwell and Persis Waterman. (Worcester Co. Probate.)

1752, Aug. 18. He deeded land to sons William and John. (Worcester Co. Deeds, xxxii, 44-45.)

(Ref. Hing. Gen., fan. 3; Annals of Mendon: Ballou's Hist. of Milford; Newport Hist. Mag. V; Frank W. Sprague notes; Finney Sprague notes.)

CHILDREN.

(All born in Mendon by wife Hannah.)

I. Hannah, b. Dec. 21, 1712.

261. II. John, b. Mch. 28, 1714.

III. Margaret, b. May 14, 1716; m. ——— Calwell.

iv. Persis, b. July 24, 1718; m. Apr. 13, 1749, Nathaniel Waterman.
262. v. William, b. Aug. 5, 1719.

240. Ebenezer[3] Sprague (John[2], William[1]), b. 1682, Mendon, Mass. (Sprague Mem.); d. Feb. 13, 1731-2, Providence, R. I.; m. there Jan. 12, 1706-7 (or Jan. 11, 1708), Mary[3] Mann, b. Jan. 11, 1681-2, Rehoboth, Mass., dau. of Thomas[2] Mann (James[1]) and Mary (————).

1695 (about). His mother, who for her second husband had married James Bick, removed to a farm in the south part of the first Inman purchase in now No. Smithfield, R. I., about two miles south of Woonsocket Hill; he was then about 13 or 14 years old.

1707-8, Jan. 30. He sold land in Mendon. (Suffolk Co. Deeds, xxi, 200.)

1719, Oct. As a member of the Militia Company under Capt. Thomas Harris, he circulated a petition for repeal of act relating to militia, and was cited by Gen. Assembly to appear for investigation before a Military Committee.

1721, May 2. Deputy to Gen. Assembly from Providence, R. I.

1731, Aug. 4. Gave notice to town council of Providence of taking up a stray mare.

1731-2, Feb. 28, is mentioned as deceased; these last two circumstances would show his death to have occurred in the interim.

(Ref. (Hist.) Gen. Dict., R. I., 129; R. I. Col. Rec.; Annals of Mendon; Finney Sprague notes; F. W. Sprague notes.)

CHILDREN.

i. Mary[4], b. Feb. 28, 1708-9.
ii. Ebenezer, b. Feb. 29, 1711-2.
263. iii. Daniel, b. Mch. 28, 1713.
264. iv. Samuel, b. Dec. 29, 1715.

241. Samuel[3] Sprague (Samuel[2], William[1]), of Duxbury, Mass., b. abt. 1674, in Marshfield; d. Feb. 15, 1764, aged 90 yrs.; m. Bethiah Thomas, b. Jan. 25, 1681, d. Oct. 1761, in Duxbury, ae. 79¾ yrs., dau of Samuel[2] (John[1]) and Mercy (Ford).

He removed to a farm on the south side of Harrison St. in Duxbury about 1709, and is frequently mentioned in the Dux-

bury Records as Moderator of town meeting, and grand juryman at the Plymouth court at sundry times from 1729 to 1742.

1757, Oct. 2. Will, proved June 2, 1764, devises to wife Bethiah Sprague, to two sons, Samuel Sprague and Phineas Sprague, "my farm which I now live on in Duxburough"; to daughter Sarah Alden and to daughter Bethiah Sprague, (Plymouth Co. Probate, No. 19112.)

(Ref. as above and Dux. V. Rec.; Sprague Mem.; Shipbuilding on North River, 1889, Briggs, 148.)

CHILDREN.

265. I. Samuel[4], b. abt. 1706.
266. II. Phineas, b. abt. 1714.
III. Sarah, m. Feb. 26, 1727-8, Samuel Alden.
IV. Bethiah, m. (1) ——— Cushing; m. (2) Jethro Sprague.

242. NATHAN[3] SPRAGUE (Samuel[2], William[1]), of Marshfield, Mass., b. ———; d. 1758, there. He was of Swansea, Mass., where his father owned land, when he m. Dec. 14, 1710, Margaret Randall, of Scituate, Mass.

1756, May 29. Will, proved Apr. 25, 1758, devises to wife Margaret; to eldest son James, land upon which his house standeth; to daughter Margaret Howland; to youngest son Nathan, dwelling house; and to John, James, Andrew, Susanna and Hannah White, children of his daughter Joanna, the deceased wife of John White. (Plymouth Co. Probate, No. 19090.)

CHILDREN BORN IN MARSHFIELD.

I. Joanna[4], b. Sept. 10, 1711; m. John[4] White, 1729. 1724?
II. Margaret, b. May 10, 1713; m. July 5, 1733, Robert Howland.
267. III. James, b. Mch. 19, 1715.
268. IV. Nathan, b. Apr. 7, 1720.
V. Mary, b. Apr. 5, 1722.

243. JOHN[3] SPRAGUE (Samuel[2], William[1]), of Marshfield and Duxbury, Mass., b. abt. 1682; d. Dec. 14, 1739, in his 57th yr.; m. Bethiah ———.

He removed to Duxbury with his brother Samuel; they had two farms comprising 320 acres and constituting what was called "Sprague's Neck." The two farms were divided by a road, now Harrison St. John lived on the north side.

1708. Constable of Marshfield.

1710, Mch. 23. He and wife Bethiah of Duxbury, convey land. He was called "Husbandman." (Plymouth Co. Deeds, ix, 182.)

1713-14, Mch. In a deed of John and Bethiah he is called "Weaver."

1739, Nov. 27. Will, proved Jan. 7, 1739-40, mentions his children as follows: John, Peleg, Abijah, Bethiah, wife of David Curtis, Rebecca, wife of Ezra Arnold, Joanna, wife of James Arnold, Susanna Sprague and Asenath Sprague. (Plymouth Co. Probate, No. 19058.)

CHILDREN.

269. I. John[4].

270. II. Peleg, b. abt. 1716.

III. Abijah, d. Jan. 31, 1772; it is said that he never married.

IV. Bethiah, m. Dec. 14, 1732, David[3] Curtis of Hanover.

V. Rebecca, b. abt. 1712; d. Oct. 25, 1805, ae 95; m. July 27, 1732, Ezra[4] Arnold, b. July 30, 1707.

VI. Joanna, b. abt. 1715; d. May 19, 1766, ae. nearly 51; m. James[3] Arnold.

VII. Susanna.

VIII. Asenath, m. Apr. 20, 1742, Simeon Curtis of Scituate.

244. JAMES[3] SPRAGUE (Samuel[2], William[1]), of Marshfield, Mass., b. 1685; d. Nov. 29, 1766, in his 82nd yr. in Marshfield. (Cem. Insc. Mayflower Desc., xiii, Apr. 1911); m. there, Nov. 19, 1717, Hannah Black.

1727-8. He sold the home lot which he inherited from his father, to his brother Nathan and then purchased a part of the Baker estate near Mt. Skirgo. (Mem. of Marshfield, 1854.)

1749, Apr. 10. Will, probated Dec. 22, 1766, mentions wife Hannah, son James Sprague and daughter Hannah Ford. (Plymouth Co. Probate, No. 19054.)

CHILDREN BORN IN MARSHFIELD.

271. I. James[4], b. Oct. 16, 1718.

II. Hannah, b. Mch. 8, 1722; m. Barnabas Ford.

245. JONATHAN[3] SPRAGUE (Jonathan[2], William[1]), b. in Providence or possibly in Mendon; d. Apr. 22, 1764, Smithfield,

R. I.; m. (1) Nov. 28, 1699, in Smithfield, Bethiah[3] Mann, b. Mch. 12, 1682-3, Rehoboth, Mass., d. Apr. 6, 1712, in Smithfield, dau. of Thomas[2] Mann (James[1]) and Mary[2] (Wheaton). Mary was the dau. of Robert[1] and Alice[1] (Bowen) Wheaton. He m. (2) Sept. 17, 1713, in Smithfield, Hannah (nee Coggeshall), wid of Stephen Hawkins.

1701, May 6. Freeman from Providence.

1711, 1718, 20, 21, 24, 25, 26, 30. Deputy to Gen. Assembly from Providence.

1720, June 6. Conveyed land in Attleborough, Mass., "which belonged and is the proper estate of my brother William Sprague." (Bristol Co., Mass., Deeds, xxx, 80.)

1726-7, Feb. 2. He conveyed land in Attleborough to his son Jonathan. (Ibid., xix, 38.)

1730-1, Feb. The towns of Smithfield, Scituate, and Glouster were set off.

1730-1 Mch. Justice of the Peace and Moderator of the first town meeting of Smithfield. He and William Jenckes on a committee of seven to settle the eastern boundary line with Mass. He was Justice also in 1733, 34, 38.

1731, June. Called Justice and required by Gen. Assembly to post notices for bidding the levying of taxes in disputed territory between R. I. and Mass., and was reappointed on the committee of seven in relation to that matter.

1731-2. Deputy to Gen. Assembly from Smithfield.

1746-7, Jan. The Town of Cumberland was set off.

1748. A citizen of Highway District No. 5, of Smithfield.

1757, May 11. Will, proved May, 1764. Executor, son Hezekiah. Gave to grandson Eleazer, son of William, decd., £1,000 at age. To grandson Stephen, son of Stephen, decd., £400 at age. To the male children of two sons and two daughters the rest of the estate. Inventory, £3,605, 15s. viz.: notes, bonds, Bible, pewter, bed, etc. His residence was at Providence and Smithfield, R. I.

(Ref. R. I. V. Rec., Prov. 1-23 and 428; Smithfield, 1-45, 15, 72; Cumberland, 1-53; Finney Sprague fam. rec.; Gen. Dict. R. I.; R. I. Col. Rec.; Hist. Smithfield; Mann Gen., 1884, 29.)

CHILDREN BORN IN PROVIDENCE.

(Five by each marriage.)

272. I. Jonathan[4], b. July 25, 1701.
273. II. Hezekiah, b. Jan. 12, 1704-5.
III. Bethiah, b. May 24, 1707.
IV. Anne, b. Mch. 7, 1708-9.
V. Mehitable, b. Mch. 19, or 24, 1710-1.
274. VI. William, b. June 9, 1714.
VII. Rachel, b. Nov. 20, 1716; m. Feb. 18 or June 10, 1739, Nicho / las Peck.
275. VIII. Stephen, b. Apr. 9, or June 9, 1722.
276. IX. John, b. Apr. 2, 1727.
X. Susannah, b. June 20, 1731; m. June, 1751, Joseph Hall, Jr.

246. CAPT. WILLIAM[3] SPRAGUE (Jonathan[2], William[1]), of Smithfield, R. I., b. Feb. 2, 1691, Providence, R. I.: d. Oct. 20, 1778; m. (1) Sept. 16, 1714, Ellis[3] (Alice) Brown, b. May 31, 1691, dau. of Daniel[2] (Rev. Chaddus[1]) and Alice (Hearndon) Brown. (Gen. A. B. R. Sprague's notes.) (He m. (2) Aug. 26, 1744, Mercy Walling, who d. before 1751, dau. of James[2] (Thomas[1]) and Elizabeth (Nox) Walling. She was the wid. of ——— Cook.

1720, Oct. Was made Freeman from Providence.

1728 to 1731. Lieutenant in Providence Co. Militia.

1732. Captain in 1st Co. of Smithfield, 2d. Regt. Providence Co. Militia.

1738, Aug. 28. He deeded 100 acres to his son Nehemiah Sprague.

1738, Aug. 31. He deeded "the land whereon the Baptist Meeting-house stands to certain persons for and in consideration of a Meeting-house by my leave and consent erected and built for the worship of God, by my honored father, Jonathan Sprague, James Ballow, James Walling and Richard Sprague, with the help of self and some others."

1747, Dec. 15. For fatherly love and affection he deeded 11⅓ acres on both sides of Crookfall River, to his well beloved son and daughter Stephen Sly and Sarah Sly, of Smithfield.

1748. Citizen of Highway District No. 6. (Smithfield Hist.)

1750, Dec. 20. He deeded for love, etc. to "dutiful and obedient son Joshua" half of the homestead in Smithfield

and the easterly half of the lands in Cumberland, 300 acres, with a dwelling house near the Pawtucket River and half the barn.

1762, July 21. Joshua Sprague and wife Abigail, of Smithfield, for £1,200, conveyed land inherited from their honored father, William Sprague.

1768, Apr. 20. William Sprague, for love and good will, and natural affection, deeded to his "dutiful grandsons" Elias and Nehemiah Sprague, and for his honorable maintenance, the homestead on Pawtucket River.

"For upwards of a century the Spragues were prominent actors in the religious and political history of old Smithfield." (Hist. Woonsocket, R. I., 203.)

In the will of James Walling, Mercy is called wife of William Sprague, who was made executor, and to her was given one-third and to her children (Hannah Phillips, Joseph Cook, Abigail Cutter and Samuel Cook) also one-third.

(Ref. Gen. Dict. R. I., 189-215; R. I. Col. Rec; R. I. V. Rec; Smithfield, 1-42, Cumberland, 1-3; Smithfield Deeds; Hist. Smithfield; Joshua Sprague Bible rec; Bassett Bible rec. The latter two do not exactly agree as to dates.)

CHILDREN BORN IN SMITHFIELD.

277. I. Nehemiah[4], b. Jan. 5, 1717-8.

II. Ellis (Alice), b. Oct. 2, 1720; d. Feb., 1766, Gloucester, R. I.; m. Joseph Bassett, b. July, 1717, in Lynn, Mass., d. Feb. 2, 1795, Uxbridge, Mass.

III. Sarah, b. Feb. 10, 1722-3; m. Oct. 15, 1738, Stephen Sly, a Justice of the Peace, Smithfield; had 15 children.

IV. Samuel, b. Sept. 12, 1724.

V. Peter, b. Sept. 19, 1726. It is said that he "followed the seas."

278. VI. Joshua, b. July 3, 1729.

247. WILLIAM[3] SPRAGUE (William[2], William[1]), of Weymouth and Abington, Mass., b. Dec. 24, 1675, Hingham, Mass.; d. Nov. 27, 1753, in Abington (Plymouth Co. Probate, xiii, 172); m. Apr. 23, 1707, in Hingham, Silence[3] Tower, b. Aug. 27, 1684, d. May 1, 1736, in Abington, dau. of Samuel[2] Tower (John[1]) and Silence (Damon).

1712, May 6. Both his father and he were made Freemen of Providence. (R. I. Col. Rec.)

1715, June 18. He sold land to Richard Aldrich.

1728, Oct 21. At Weymouth, Mass., he confirms to his brother David a legacy of 50 acres made to him by his father William of Providence, deceased.

1731, June 14. He, for £20 received of mother-in-law (i. e. step-mother) Mary Sprague of Providence, widow, releases to brothers and sisters-in-law (i. e. his half brothers and sisters) Peter, Rowland, Mary and Judith (sic) all real estate given them by last will of his father.

1754, Jan. 7. William Sprague, Jr., appt. adm. of his estate. (Plymouth Co. Probate, No. 19127).

(Ref. as given and Hing. Gen., Fam. 4 and 10; Gen. Dict. R. I. 190: Tower Gen. 1891, 94; Abington V. Rec.; Weymouth V. Rec.)

CHILDREN.

(Three born in Hingham; the others prob. in Providence.)

I. Silence[4], b. Sept. 7, 1708; m. Feb. 19, 1729, John Woker, of Weymouth.

279. II. William, b. Jan. 29, 1710-1.

III. Jedediah, b. Mch. 18, 1712-3.

IV. Elisha, d. Mch. 29, 1730, in Weymouth. (W. V. Rec., 340.)

280. V. Joshua.

VI. Joannah, m. May 28, 1740, John Nash, of Weymouth.

VII. Lydia, m. Jan. 11, 1753, William Wales, of Braintree. He was b. Feb. 3, 1722-3, son of Joseph and Hannah.

248. David[3] Sprague (William[2], William[1]), b. Dec. 23, 1683; d. Dec. 6, 1773, Scituate, R. I.; m. June 13, 1706, Sarah Jordan, b. Nov. 29, 1678, dau. of John, of Milton, Mass.

1711 or 1712. He moved from Hingham to Scituate, R. I.

1732, Dec. 25. He bought from his brother Benjamin of Providence, 3 acres for £25.

1738, Feb. 16. He sold to his son David 35 acres adjoining his homestead.

1772, Apr. 28. Will, proved 1774, Sept. 17. Exec. daughters Deborah Whittaker, Millicent Bickford and granddaughter Miriam Potter, to whom was given all personal property equally. Other children were not given, because they had already received.

(Ref. Hing. Gen., fam. 4 and 11; Gen. Dict. R. I., 190; R. I. V. Rec., Prov. 1-77; Nar. Hist. Mag., iii, 271, 275.)

CHILDREN.

(I and II b. in Hingham, III at No. Kingston.)

281. I. David[4], b. Apr. 12, 1707.
II. Sarah, b. Dec. 14, 1708.
III. Deborah, b. Aug. 10, ——; m. Daniel Whittaker.
IV. Millicent, b. ————; m. ———— Bickford.

249. JONATHAN[3] SPRAGUE (William[2], William[1]), of Bridgewater, Mass., "Carpenter," "House-wright" and "Mill-wright," b. July 24, 1686, Hingham, Mass.; d. Apr. 10, 1756. ae. 69 yrs., in Bridgewater; m. May 23, 1712, Lydia[3] Leavitt, dau. of Israel[2] (John[1]) and Lydia (————) Leavitt.

In 1746, he was of Stafford, Conn., for on Apr. 19, 1746, Jonathan Sprague, Jr., of Stafford, conveyed to his honored father Jonathan Sprague, late of Bridgewater, Mass., now of Stafford, all his right and title in the estate of his uncle John Sprague, late of Providence. (Providence Deeds, Vol. B 10, p. 347.) His will, dated at Bridgewater, Nov. 8, 1748, proved May 3, 1756, mentions wife Lydia, children Benjamin, Lydia, wife of James Keith, Hannah, wife of Solomon Bates, Jonathan, Mary, wife of Nathan Edson, Content, Betty and John. (Plymouth Co. Probate, No. 19060.)

CHILDREN.

(Children born in Bridgewater, Bridgewater Vit. Rec.)

I. Lydia[4], b. July 31, 1715; m. (1) Solomon Perkins, b. June 30, 1712, d. 1742-3. They had 5 children. She m. (2) James Keith.
II. Hannah, b. July 25, 1717; m. Solomon Bates.
III. Jonathan, b. Mch. 13, 1720; went to Stafford, Conn.
IV. Mary, b. Mch. 26, 1722; m. Feb. 27, 1738, Nathan Edson.
V. Sarah, b. May 3, 1725; d. June 16, 1726.
282. VI. John, b. July 8, 1727.
VII. Content, b. Apr. 7, 1729; m. ———— Howard of Dartmouth, Mass.
VIII. Betty, b. May 10, 1731; m. 1749, Seth Snow.
283. IX. Benjamin, b. July 4, 1736.

250. BENJAMIN[3] SPRAGUE (William[2], William[1]), of Cranston, R. I., b. Jan. 3, 1694-5, Hingham, Mass., d. Apr. 24, 1788, in his 97th yr. (Chronicle in the R. I. Historical Society Library.) He m. May 11, 1716, in Providence, Alice Bucklin, who d. before 1774 (census).

His estate in Cranston was divided Apr. 24, 1792, by his heirs, who gave three deeds of even date. The following notes are from Cranston Deeds (copies) at Providence, R. I.: Apr. 24, 1792, Rufus Hawkins conveyed to Jonathan, Nathaniel and Asa Sprague, Asa representing his deceased father Benjamin Sprague, Jr.'s, estate, property that came to him from his father and mother, Edward and Alice Hawkins, which property descended to said Alice from her late grandfather, Benjamin Sprague, Sr.'s, estate in Cranston (vol. 200, p. 149). On the same date Nathaniel and Asa Sprague, and Elizabeth, widow of Benjamin, Jr., conveyed to Jonathan Sprague; Nathaniel's wife Mary, and Asa's wife Rhobe signing the deed (vol. 200, p. 157). At the same time Jonathan and Nathaniel Sprague conveyed to Asa Sprague; Barbara, wife of Jonathan, and Mary, wife of Nathaniel, signing the deed (vol. 200, p. 187).

(Ref. F. W. Sprague notes.)

CHILDREN.

I. Benjamin[4], m. Elizabeth ———. His will recorded in Cranston, Aug. 1776 (Council and Probate Records, vol. ii, p. 97), names wife Elizabeth, son-in-law Edward Hawkins, daughter Ellis[5] (Alice) Hawkins and son Asa[5] Sprague.

II. Jonathan[4], b. abt. 1719; d. in Cranston, Oct. 8, 1808, ae. 90: m. Jan. 20, 1744, Barbara Carpenter and had two sons: I. Jonathan[5], d. in Cranston, Oct. 4, 1819 aged 74, and his widow Waite Sprague, b. May 12, 1751, d. there May 10, 1822 aged 71; dau. of Charles[4] and Jemima (Hawkins) Waterman (Newport Hist. Mag. V. and R. I. Hist. Mag. V. 200); II. Stephen[5], m. Freelove ——— who as his widow d. in Cranston, Sept. 18, 1827, aged 70. Stephen was Deputy to Gen. Ass. from Cranston, May, 1786. (R. I. Col. Rec.)

III. Nathaniel[4], m. Mary ———. He prob. m. (1) Oct. 1, 1733 in Smithfield, Abigail Comstock.

251. ROWLAND[3] SPRAGUE (William[2], William[1]), of Providence and Warwick, R. I., b. Oct. 10, 1710; m. Jan. 14, 1745-6 (Prov. Rec. i-iii) Lydia Hernden.

1731, Oct. Made Freeman of Providence. (R. I. Col. Rec.)

1759, May. A Rowland Sprague made Freeman of Providence. (R. I. Col. Rec.)

1745, Jan. 10. He sold half of the homestead of his father William, deceased, to his brother Peter for £800. (Gen. Dict. R. I., 190.)

1752, Mch. 17. At Warwick, R. I., he and wife Lydia sold to Martin Salesbury of Warwick, for £2,600, certain land and mansion house, 6½ miles west of the harbor in Providence. (Gen. Dict. R. I., 190.)

1760. A Rowland Sprague was a subscriber for one share with Proprietors of Tantamar lands in Nova Scotia, and may have gone there.

(Ref. also F. W. Sprague notes in N. E. Hist. and Gen. Reg. for Apr., 1909; Finney Sprague mss. notes.)

CHILDREN.

i. Mary[4], b. Oct. 28, 1746. (Prov. Rec. 1-111.)
284. ii. William, b. Oct. 9, 1748.
285. iii. John.
iv. Caleb, d. July 2, 1832, aged 78; a Revol. soldier, resided in E. Greenwich, m. Feb. 3, 1782, Lois dau. of John Cassel.

252. Peter[3] Sprague (William[2], William[1]), of Cranston, R. I., b. Oct. 1, 1714, in Providence; d. May 4, 1790, in Cranston; m. Hannah ———.

1735, May 6. Freeman from Providence. (R. I. Col. Rec.)

1745, Jan. 10. He purchased from his brother Rowland, for £800, half of the homestead of his father William, deceased, thereby owning the whole thereof.

1790, Apr. 28. Will, proved May 29, 1790, names his wife Hannah, daughter Amey, grandson Abner, son of son William; son William to be executor. (Cranston Council and Probate Records, iii, 45-48.)

CHILDREN.

i. Amey[4].
286. ii. William.

253. Anthony[4] Sprague (Anthony[3], Anthony[2], William[1]), b. ———; d. after Feb. 7, 1745; m. Anne[3] Thurston, b. in Freetown, Mass., or Newport, R. I., d. Nov. 13, 1754, dau. of Thomas[2] Thurston (Edward[1]) and Mehitable (Tripp). Anne in her father's will is called Anne Sprague. (R. I. Gen. Dict., 201; Thurston Gen., 2d Ed., 1892, Brown Thurston, 522.)

1735, Apr. 4. Anthony[4] of Smithfield bought of Rachel Mann for £800, 80 acres in Scituate. (Gen. Dict. R. I., 177.)

1736, May. Made Freeman in Scituate. (R. I. Col. Rec.)

1745, Feb. 7. Made his will; names wife "Ann", sons Anthony, Jr., Samuel, Jedediah and Jonas, and daughters Abigail and Ellis [Alice]. (So. Scituate Probate Records, i, 135-137.)

1754, July 20. His widow Ann [Anne] Sprague in her will names sons Jedediah, Jonas, Samuel and Anthony, Jr., and daughters Abigail Potter and Alles [Alice] Sprague, and her "son Anthony's son Anthony." (Glocester (Chepachet) R. I. Records, i, 121.)

CHILDREN.

287. I. Anthony[5].

II. Samuel, m. Mch. 24, 1745, Jerusha Mitchell of Smithfield. He fell at Crown Point in 1759.

288. III. Jedediah.

IV. Abigail, m. ——— Potter.

V. Elles (Alice), m. Dec. 18, 1757, Barick McDonald. They had four ch. b. in Johnston, R. I.

VI. Jonas.

254. Samuel[4] Sprague (Samuel[3], Anthony[2], William[1]). b. Jan. 19, 1720, Hingham, Mass.; a farmer; came from Rochester, Mass., to Rehoboth, Mass., where he m. Anna Nash, who was appointed admr. of his estate, Feb. 4, 1783. (Bristol Co. Probate, cxlviii, 156.) She m. (2) Apr. 3, 1792, in Rehoboth, John Ronnet.

CHILDREN.

Born in Rehoboth.

I. Ann[5], b. July 16, 1743; m. Oct. 13, 1765, William Gladwin.

II. Elizabeth, b. July 26, 1746; m. Feb. 11, 1768, Nathan Gennings.

III. Ruth, b. May 6, 1749; m. Feb. 20, 1772, Zachariah West.

289. IV. Samuel, b. Feb. 27, 1756.

290. V. James, b. Mch. 11, 1760.

255. Benjamin[4] Sprague (Josiah[3], Anthony[2], William[1]), of Hingham, Mass., b. Nov. 22, 1707, Hingham (fam. 7); d. Sept. 30, 1788, Hingham (fam. 12); m. Dec. 18, 1735, Deborah[2] Corthell, b. Aug. 24, 1711, Hingham, d. there Apr. 12, 1768, dau.

of Robert[1] and Deborah (Tower). He resided at Hingham Centre "over the river."

CHILDREN BORN IN HINGHAM.

291. I. Benjamin[5], b. Oct. 2, 1736.
II. Elizabeth, b. Mch. 16, 1737-8; d. 1825, aged 87 years.
292. III. Joseph, b. Oct. 21, 1739.
IV. Persis, b. Aug. 11, 1741; m. Sept. 3, 1765, Seth Stodder.
293. V. Asher, b. May 29, 1743.
294. VI. Jesse, b. July 23 ,1745.
VII. Deborah, b. June 23, 1747, prob. d. Jan. 7, 1747-8.

256. Isaac[4] Sprague (Josiah[3], Anthony[2], William[1]) of Hingham, b. 1709, Hingham (fam. 7); d. Dec. 12, 1789 (fam. 13); m. (1) Dec. 15, 1737, Leah[4] Stodder, b. Mch. 28, 1714, Hingham, d. there June 16, 1754, dau. of Simon[3] (Samuel[2], (John[1]) and Bethiah (Lane). He m. (2) Sarah[4] Hersey, b. Apr. 19, 1718, Hingham, d. there July 17, 1788, dau. of Daniel[3] (John[2], William[1]) and Mary (————). He was a "set-work cooper" and resided on Main St., Hingham Centre.

CHILDREN.

(Born in Hingham. All by 1st wife.)

I. Leah[5], b. Nov. 14, 1738; m. Benjamin Jones.
II. Bethiah, b. Feb. 14, 1739-0; m. John Joy or Benj. Joy.
III. Tamar, b. Dec. 9, 1741; m. Joshua Lincoln.
295. IV. Isaac, b. Sept. 28, 1743.
V. Rebecca, b. Aug. 28, 1745; m. Josiah Hersey.
VI. Amos, b. June 29, 1747; m. Desire Stodder. (Hing. Fam. 25.)
296. VII. Moses, b. Apr. 25, 1749.
VIII. Rachel, b. Feb. 5, 1750-1; d. Dec. 3, 1838, unm.
IX. David, b. May 14, 1754; m. Jane Burrell (Hing. Fam. 27.)

257. Knight[4] Sprague (Jeremiah[3], Anthony[2], William[1]), of Hingham and Spencer, Mass.; b. Oct. 12, 1711, in Hingham (fam. 2-17); d. 1804, ae. 93 yrs. in Spencer; m. (1) May 26, 1735, in Hingham, Mary[4] Lewis, b. there Sept. 6, 1717, d. there Sept. 3, 1746, dau. of Joseph[3] (James[2], George[1]) and Sarah (Marsh). He m. (2) Dec. 3, 1747, Boston, Mary[4] Beal, b. Dec. 21, 1717, Hingham, d. before 1790, in Spencer, dau. of David[3] (Jacob[2], John[1]) and Rebecca (Stodder).

He resided on Main Street, next northwest of the meeting house of the First Parish. In 1760 he sold his estate in Hing-

ham and soon after removed his family to Leicester, Mass., but at opening of Revolutionary War was living in Spencer. He was a private in Capt. Ebenezer Mason's Co. of Minute men, Col. Jonathan Warner's Regt., which marched on alarm of Apr. 19, 1775; service 5 days. (Soldiers and Sailors, xiv, 750.) He was on Committee of Correspondence at Spencer, 1776.) Ref. Draper's Hist. Spencer, Mass.; Sprague Mem.)

CHILDREN BORN IN HINGHAM.

1st m.

I. Mary[5], b. May 27, 1736; m. Aug. 31, 1755, John Groce or Gross.

297. II. Sarah, b. Apr. 1, 1738.

298. III. Knight, b. Mch. 25, 1740.

299. IV. Anthony, b. June 29, 1742.

V. Olive, b. June 24, 1744; d. Aug. 25, 1745.

VI. Thomas, b. July 28, 1746; d. Sept. 13, 1750.

2d.m.

300. VII. Asa, b. July 24, 1748.

301. VIII. James, b. Mch. 4, 1749-0.

302. IX. Thomas, b. Apr. 26, 1752.

303. X. Caleb, b. July 17, 1755.

XI. Lucy, b. Oct. 4, 1761; m. June 8, 1783, Jeremiah Shaw.

XII. David, b. Jan. 8, 1764; d. soon.

258. JEREMIAH[4] SPRAGUE (Jeremiah[3], Anthony[2], William[1]), of Hingham, b. Dec. 18, 1714, Hingham (fam. 8); m. Dec. 19, 1739, Hingham (fam. 18) Elizabeth[4] Whiton, b. Jan. 29, 1718-9, Hingham, d. July, 1800, Hingham, dau. of David[3] Whiton (Matthew[2], James[1]) and Elizabeth (Ripley).

"Weaver"; constable in 1755-6; resided on paternal homestead at Hingham Centre, "over the river."

CHILDREN BORN IN HINGHAM.

I. Lydia[5], b. Jan. 16, 1740-1; d. Feb. 16, 1740-1.

II. Lydia, b. May 7, 1742; d. Dec. 14, 1815, unm.

III. Susannah, b. Nov. 5, 1744; m. May 20, 1777, James Beal, widower, she d. Nov. 20, 1820.

IV. Jeremiah, b. Oct. 5 or 17, 1746; resided at Boston; m. (pub. Boston, Oct. 13, 1768) Martha Linly or Liney.

V. Ebed, b. Dec. 26, 1748; m. Abigail Tuft, Nov. 22, 1781, in Boston, lived and died there.

VI. Elizabeth, b. July 22, 1751; resided at Hull.

304. VII. Samuel, b. Dec. 27, 1753.

VIII. Joanna, b. July 5, 1755, d. Nov. 13, 1837, at Hull, unm.

ix. Abel, b. Apr. 1, 1759; m. ———; had Esther b. Oct. 26, 1782.

x. Miles, b. Feb. 3, 1762; m. Sept. 29, 1793, Peggy Lincoln, b. Apr. 8, 1766; dau. of John[4] and Lydia (Wilson). He removed to Worcester and thence to Watertown, Mass. They had a son Samuel[6], who m. Wid. ——— Rines.

259. Obadiah[4] Sprague (Richard[3], Anthony[2], William[1]), b. 1717-8 in Providence, R. I.; d. there June 12 1800, in his 83rd. yr.; m. (1) June 26, 1748, in Smithfield, Sarah Cowen; m. (2) Mary ———. The name of the second wife, Mary, is taken from a deed (Scituate R. I., Land Evidences, VI.), in which Obadiah Sprague and wife Mary convey land in Scituate, R. I. Mch. 29, 1770. This proves that at least his son Obadiah, who was born Aug. 22, 1770 was the child of his second wife.

1740. May, Freeman of Smithfield (R. I. Col. Rec.)

1760. Subscriber to one share of Tantamar Land in Nova Scotia.

1762, Mch. Director of Lottery, Prov. (R. I. Col. Rec.)

—— Prop. Chocolate Mills Prov. on Charles St. near Mill St.

1790, June 11. Will names his sons Richard, Obadiah, Samuel, and Nathaniel Anthony, and daughters Mary, widow of John Demount, Hannah Waterman, the present wife of Rufus Waterman, Sarah, Marcy, Lydia, and Susannah. (Prov. Probate, viii, 276.)

(Ref. Frank W. Sprague notes; Bayle's Hist. Prov. Co., i, 586, Prov.; Nar. Hist. Mag. vi, 126.)

CHILDREN NOT IN ORDER OF BIRTH.

i. Richard[5], b.

305. ii. Obadiah, b. Aug. 22, 1770.

iii. Samuel, b.

iv. Nathaniel Anthony b.

v. Mary b. ———; m. Nov. 8, 1772, John Demount (R. I. Vit. Rec. X, 220).

vi. Hannah, b. ———; m. Nov. 20, 1773, Rufus Waterman.

vii. Sarah, b.

viii. Marcy, b.

ix. Lydia, b.

x. Susannah, b.

260. Amos[4] Sprague (Richard,[3] Anthony,[2] William[1]) of Smithfield, R. I.; m. there Apr. 7, 1745, Mercy Comstock, dau. of Job and Phebe (Jenckes.) He was dead by 1807, as in a

deed of that date Mary (Mercy) Sprague is named as widow of Amos Sprague.

1748. The town of Woonsocket was divided into 16 Districts among the residents in District No. 1, over 21 years of age were Richard Sprague and Amos Sprague. (Hist. Woonsocket p 64).

1758, Aug. 4. At Bateman Precinct, Dutchess Co., N. Y. his father-in-law Job Comstock deeded Amos Sprague and daughter Mercy, his wife, all right in land in Glouster, R. I. (Gen. Dict. R. I. 283).

CHILDREN BORN IN SMITHFIELD.

i. Phebe[5], b. Mch. 31, 1749.
306. ii. Seth, b. Apr. 15, 1753.
iii. Anne, b. Jan. 31, 1755, m. May 21, 1775 in Cumberland, R. I., Charles[5] Bennett (John[4], Joseph[3], John[2], Peter[1]). She d. in Ludlow Center, Mass.
iv. Ruth, b. Jan. 14, 1757; d. Sept. 2, 1824, ae. 66, Cumberland, R. I. (Ballou Cem. insc.)
v. Amey, b. Dec. 19, 1762.
vi. Mary, b. Feb. 7, 1766; m. May 23, 1790, James Gaskill.

261. JOHN[4] SPRAGUE (William[3], John[2], William[1]), of Milford, Mass., b. Mch. 28, 1714 (Mendon Births); d. after Aug. 2, 1796, Milford; m. Mch. 28, 1764, at Mendon, Mrs. Hannah[4] White, (dau. of Dr. John[3] and Hannah (Jones) Binney (Binney Gen.) She was b. Mch. 20, 1732, in Mendon.) Incorrect see 20

His will, dated Milford, Mass., Aug. 2, 1796, mentions wife Hannah, wife's daughters Tyral White and Chloe Fitts, brother William Sprague and three sisters, Hannah Sprague, Margaret Colwell and Persis Waterman. (Worcester Co. Probate.)

(Ref. as above and F. W. Sprague's notes in N. E. Hist. and Gen. Reg., Apr., 1909.)

262. WILLIAM[4] SPRAGUE (William[3], John[2], William[1]), of Mendon, Mass., and Greene, Me., b. Aug. 5, 1719 (Men. V. Rec.); d. at Greene, Me. (Am. Ancestry, iii, 218); m. Mar. 16, 1748, Margaret Cheney.

1741, Oct. 23. He was living on the easterly side of Mill River, in that part of Mendon bounded by Mill River, Billingham, Holliston and Hopkinton. In that year the "Easter-

ly Precinct of Mendon" was set off, but the Spragues continued to support the church at Mendon.

1741, Dec. 20. He was not assessed ministerial rates because of being an Anabaptist. (Annals of Mendon.)

1780, Apr. 11. The Easterly Precinct of Mendon was incorporated as the Town of Milford. (Ballou's Milford.)

THEIR CHILDREN.

(Born in Mendon, now part of Milford, were:)

307. I. James[5], b. Mch. 16, 1749-50.
II. Hannah, bapt. Oct. 7, 1753.
III. Sarah, bapt. Oct. 9, 1757.
308. IV. William, b. Mch. 3, 1759.
V. Ruth, bapt. June 6, 1762.

263. DANIEL[4] SPRAGUE (Ebenezer[3], John[2], William[1]) of Johnston, R. I., b. Mch. 28, 1712-13 (Prov. Rec. i, 132); d. abt. 1788, at Johnston. Justice of the Peace there many years; m. 1730, Sarah[4] Ballou, dau. of John[3] (John[2], Maturies[1]) and Naomi (Inman); m. (2) abt. 1736, Hannah ————.

1738-9, Feb. Made Freeman of Providence. (R. I. Col. Rec.)

1748. He was a citizen of Highway Dist. No. 1, Smithfield.

1750. Ensign 3d Co. Prov. Co. Militia.

1751-3. Lieut 3d Co. Prov. Co. Militia.

1753. Capt. 3d Co. Prov. Co. Militia. (Bayle's Prov. Co., 1787.)

1772. Resident of George Beverly's Highway Dist., Johnston. The early Prov. Rec. iv, 49, 154, say he was son of Ebenezer and Mary (Mann) and b. Mch. 28, 1713.

CHILDREN.

(Kelton mentions three children by first wife but no dates.)

I. Naomi[5].
II. Lucy.
III. David.

(The Prov. Rec. 1-128 and Kelton give births of children by 2d wife, except Daniel, Jr.)

309. IV. Jesse, b. Aug. 29, 1738.
310. V. Ebenezer, b. Aug. 2, 1740.
VI. Reuben, b. Sept. 13, 1742.
311. VII. Rufus, b. June 7, 1745.
VIII. Rhoda, b. Sept. 14, 1749. } twins.
IX. Roby, b. Sept. 14, 1749. }
312. X. Daniel, b. July 10, 1752.

264. SAMUEL[4] SPRAGUE (Ebenezer[3], John[2], William[1]), of Glocester, R. I., and Newburgh, Orange Co., N. Y., b. Dec. 29, 1715, Providence, R. I.; m. Jerusha[4] King, b. in Glocester, dau. of James[3] (James[2], Clement[1]) and Phebe Ballou. (King Gen., 1898, Geo. A. Morrison, 22.)

1738, May. Made Freeman of Providence. (R. I. Col. Rec.)

1761. Bought of Thomas Belknap a 200-acre farm lot in the Alexander Baird & Co. Patent in Newburgh, and with Andrew, probably his son, then 22 years old, was, July, 1775, signer there of Pledge of Association. (Ref. Hist. of Newburgh, 1859, E. M. Rutbener, pp. 48, 56.)

CHILDREN BORN IN GLOCESTER, R. I. (Rec. 1-50.)

I. Andrew[5], b. Nov. 10, 1745; d. June 13, 1746.

313. II. Peter, b. Mch. 20, 1746-7.

III. Elisha, b. Feb. 12, 1748-9; m. Oct. 31, 1776, Rebecca Cole, dau. of Jonathan, of Scituate, R. I.

IV. Anne, b. June 2, 1751.

V. Andrew, b. Apr. 6, 1753; Enlisted in Col. James McClaghy's, Ulster Co., Reg. N. Y. Militia, Rev. War.

314. VI. Amasa, b. Feb. 23, 1758.

265. SAMUEL[4] SPRAGUE (Samuel[3], Samuel[2], William[1]), of Duxbury, Mass., where he inherited part of his father's farm; b. abt. 1706; d. Mch. 26, 1766, ae. 60 yrs., Duxbury; m. there July 8, 1742, Sarah Oldham, who survived him.

1770, June 11. Division of estate made—to Sarah Sprague, widow; to Uriah Sprague, eldest son; to Sarah Sprague, eldest daughter; to Lucy Freeman, 2d daughter, wife of Manuel Freeman; to Rebecca Sprague, 3d daughter; to Mary Sprague, 4th daughter; to Lydia Sprague, 5th daughter; to Hannah Sprague, 6th daughter; to son Thomas Sprague; to son Joshua Sprague; to son Samuel Sprague. (Plymouth Co. Probate, No. 19113.)

CHILDREN BORN IN DUXBURY.

315. I. Uriah[5], b. Jan. 11, 1743-4.

II. Joshua, b. 1751; Sergeant under Capt. S. Bradford in Rev. War; d. Aug. 20, 1776, at N.Y., age 25 yrs. (Winsor's Dux.)

316. III. Samuel, b. August 5, 1753.

IV. Thomas, b. 1756, was of Capt. S. Bradford's Co. and killed at Battle of White Plains. (Winsor's Dux. 320.)

v. Sarah, m. Feb. 24, 1771, Kimball Ripley.
vi. Lucy, m. Manuel Freeman.
vii. Rebecca.
viii. Mary, m. Nov. 28, 1782, William Hilton of Bristol.
ix. Lydia, b. Mch. 21, 1761; m. Dec. 7, 1780, Nathaniel Simmons.
x. Hannah, b. May 19, 1764; d. Sept. 11, 1817; m. 1783 Elijah[5] Sampson of Duxbury.

266. PHINEAS[4] SPRAGUE (Samuel[3], Samuel[2], William[1]), of Duxbury, Mass., b. abt. 1714; d. Jan. 20, 1776, ae. 62 yrs.; m. Mercy, widow of Peleg Sprague. She m. (3) Aug., 1781, Ichabod Simmons.

He resided on land inherited from his father. This farm descended to his son Seth. The house in which his latter years were passed was built by him about the year 1763.

1747-8, Feb. 15. Moderator of a town meeting.
1747-8, Mch. 2. Chosen constable of Duxbury.
1762, Mch. 22. Elected assessor.
1763, Mch. 14. Elected Surveyor of Highways.
1776, Mch. 4. Mercy Sprague appt. admx. of his estate. Distribution was made to son Seth and the two daughters. (Plymouth Co. Probate, No. 19104.)

(Ref. also Sprague Mem., 1847; Winsor's Hist. Dux.)

CHILDREN BORN IN DUXBURY.

i. Peleg[5], bapt. 1758; d. Aug. 27, 1759; ae. 1 yr.
317. ii. Seth, b. July 4, 1760.
iii. Mercy, b. ———; m. John Chandler, went to Maine.
iv. Ruth, b. ———; d. Aug. 1845; m. Jan. 5, 1806, John Burgess of Plymouth; child: Phineas[6] Burgess.

267. JAMES[4] SPRAGUE (Nathan[3], Samuel[2], William[1]), of Marshfield, Mass., b. Mch. 19, 1715; d. 1759; m. Feb. 24, 1742-3, in Marshfield, Patience[5] Ford, b. Jan. 1, 1722, d. Apr. 7, 1800, in her 78th yr. (M. Cem. Ins.), dau. of Elisha[4] Ford (Michael[3], William[2], wid. Elizabeth[1]) and Elizabeth (Oakman). (N. E. Hist. & Gen. Mag., iii, 229.)

1759, Dec. 20. Patience Sprague, widow, appt. admx. of his estate and guardian of the children named below.
1760, Mch. 24. The property in Marshfield held in common by Nathan[4] and James[4] Sprague (the same which they

inherited from their father Nathan Sprague) was divided between Nathan and the children of James, deceased, and Patience Sprague was their guardian. (Plymouth Co. Probate, xv, 509, 510; Deeds, lviii, 19.)

CHILDREN BORN IN MARSHFIELD.

318. I. Jonathan[5], b. Mch. 1, 1743-4.
II. Joanna, b. Oct. 17, 1745; m. Aug. 17, 1769, Lott Keen.
III. Mary, b. Jan.22, 1747; m. June 30, 1771, William Fish and moved to Waldoborough, Me.
319. IV. Ezekiel, b. Sept. 2, 1749.
V. Elizabeth, b. Nov. 28, 1751; m. July 12, 1781 Capt. Charles[4] Sampson and res. in Waldoborough.
VI. Chillingsworth, b. Jan. 1, 1755.
320. VII. Joseph, b. Apr. 11, 1757; went to Topsham, Me. (Ply. Co. Deeds, lxx, 252.)
VIII. James, b. Apr. 1, 1759.

268. NATHAN[4] SPRAGUE (Nathan[3], Samuel[2], William[1]), b. Apr. 7, 1720; m. Margaret ————.

1774, Apr. 11. He and wife Margaret of Marshfield conveyed land there to James Sprague.

1794, Sept. 1. He was of Waldoborough, Co. of Lincoln (Me.). In a quit claim deed he mentions his brother James, deceased, of Marshfield. A witness was Spooner Sprague. (Plymouth Co. Deeds, lxxvii, 253.)

CHILDREN BORN IN MARSHFIELD, MASS.

I. Abigail[5], b. Apr. 22, 1749.
II. Michael, b. Aug. 4, 1752.
III. Urani (dau.), b. June 9, 1755.

269. JOHN[4] SPRAGUE (John[3], Samuel[2], William[1]), of Duxbury, Mass.; m. there, in 1744, Deborah Simmons, and d. there Sept., 1784.

CHILDREN BORN IN DUXBURY.

I. Bethiah, b. Apr. 23, 1745; m. Feb. 8, 1769, Thomas Simmons.
II. Snow (son), b. May 28, 1749; d. 1749-50.

270. PELEG[4] SPRAGUE (John[3], Samuel[2], William[1]), of Duxbury, Mass., b. abt. 1716; d. Dec. 28, 1754, ae. 38 yrs.; m. Feb. 18, 1745-6, Mercy Chandler, dau. of Nathaniel and Zerviah

(Sprague). Zerviah was a great grand-daughter of Francis Sprague. She m. (2) Phineas[4] Sprague, a cousin to Peleg[4].

1765, Oct. 21. Guardian appt. for John and Nathaniel Sprague, children of Peleg Sprague of Duxbury, deceased. (Plymouth Co. Probate Records, No. 19059.)

CHILDREN BORN IN DUXBURY.

321. I. Nathaniel[5], b. Nov. 15, 1747.
II. Peleg, b. May 25, 1751; d. May 6, 1756.
322. III. John.

271. JAMES[4] SPRAGUE (James[3], Samuel[2], William[1]), of Marshfield, Mass., b. Oct. 16, 1718; d. May 6, 1807, in his 89th yr. (Cem. Insc., Marshfield); m. Feb. 21, 1749, in Scituate, Mass., Sarah Jackson, who d. May 24, 1803, in her 74th yr., dau. of Jonathan and Sarah (Damon) Jackson.

CHILDREN BORN IN MARSHFIELD.

I. Melzar[5], b. Mch. 7, 1751; d. ———.
323. II. James, b. Apr. 17, 1754.
III. Sarah, b. Aug. 30, 1762.
324. IV. Luther, b. July 31, 1767.
V. Melzar, b. Sept. 23, 1770; d. May 2, 1844, in M., in 74th yr. He m. Oct. 2, 1794, Ellinor Keen of Duxbury; she d. Apr. 1, 1855, ae. 83 yrs. Child: Melzar[6], b. 1795; m. Nov. 28, 1820, Mary D. Dwelley, b. Feb. 1, 1799, Hanover, Mass. dau. of Nathan and ——— (Bonney). They had one son Andrew Jackson[7] Sprague, b. July 14, 1823; d. Oct. 17, 1841, ae. 18 yr. (Hist. Hanover, 1853, 377.)

272. JONATHAN[4] SPRAGUE (Jonathan[3], Jonathan[2], William[1]), of Smithfield, R. I., b. July 25, 1701; d. ——; m. May 6, 1727, in Smithfield, Mary Mowry, b. Sept. 28, 1702, in Providence, dau. of Henry[2] Mowry (Nathaniel[1]) and Mary (Bull).

1723, Apr. 30. Freeman of Providence.

1724, May 5. Deputy from Providence.

1730, Mch. 17. At first town meeting was chosen "Fence Viewer."

CHILDREN BORN IN SMITHFIELD.

I. Bethiah[5] b. July 5, 1729.
II. Mary b. Sept. 13 or 14, 1733.
III. Abraham, b. Aug. 14 or 24, 1737.
IV. Zilpah, b. Apr. 28, 1739.
V. Jonathan b. Dec. 25, 1742.
325. VI. Gideon, b. July 15, 1747.

273. Capt. Hezekiah[4] Sprague (Jonathan[3], Jonathan[2], William[1]), of Smithfield, R. I., b. Jan. 12, 1704-5, in Providence (Prov. Rec., 1-428); d. after May, 1785; m. Nov. 17, 1725, Sarah[4] Smith, b. May 2, 1706, dau. of Edward[3] (Edward[2], Christopher[1]) and Mercy (Mowry) Smith. Mercy was dau. of Nathaniel and Joanna (Inman) Mowry.

1723-4, Feb. Freeman from Providence (R. I. Col. Rec.)

1730. The towns of Smithfield, Scituate and Glocester were set off from Providence.

1746-7, Jan. The town of Cumberland was set off.

1748. He was a citizen of Highway District No. 11. (Smithfield Hist., 29.)

1764, May. Executor of his father's will proved this date. (Gen. Dict. R. I., 129.)

1780. Capt. Hezekiah Sprague was a member of a committee to hire 1,750 silver dollars on their personal security in connection with the enlistment of 35 more men. (Smithfield Hist., 42.)

1782, Aug. Cited to appear before Gen. Assembly to give information in regard to a deserter. (R. I. Col. Rec.)

1785, May. Collector of taxes at Smithfield. (R. I. Col. Rec.) (Ref. also Finney Sprague notes.)

CHILDREN BORN IN SMITHFIELD.

i. Lydia[5], b. Feb. 20, 1726-7; m. Nathaniel Medbury.
ii. Ruth, b. Dec. 26, 1727; m. July 29, 1745, Ezekiel Angell.
iii. Anne, b. Jan. 11, 1730-1; m. Stephen Whipple.
iv. Haddassah, b. June 2, 1732; m. William Eddy.
v. Mehitable, b. Mch. 7, 1736-7; m. Richard Angell; she d. 1766.
326. vi. Hezekiah, b. July 14, 1737.
327. vii. Joseph, b. Jan. 15, 1739-0.
viii. Sarah, b. Mch. 15, 1742-3; m. Apr. 9, 1760, Stephen Wilkins.
ix. Mercy, b. Mch. 12, 1745-6; m. John Hawkins.
x. Abigail, b. Feb. 23, 1748-9; m. David Bates.

274. William[4] Sprague (Jonathan[3], Jonathan[2], William[1]), of Smithfield, R. I., b. June 9, 1714; d. July 16, 1751; m. Apr. 10, 1738, in Smithfield (Rec. 1-13) Rebecca[4] Ballou, b. Aug. 26, 1715, in Providence, dau. of Peter[3] (John[2], Maturin[1]) and Rebecca (Esten).

He was called Junior in the records to distinguish him from

his uncle, Capt. William Sprague, who was living in Smithfield at the same time.

1748. A citizen of Highway Dist. No. 5, Smithfield. (Hist., 28.)

1751, Sept. 18. His estate was settled. His wife survived him.

1768, June 6. Rebecca m. (2) Stephen Carpenter of Attleborough, Mass. (R. I. V. Rec., Cumb., 1-37.)

CHILDREN.

I. Martha[5], b. Feb. 12, 1739-40, in Mendon.
II. Ruth, b. May 22, 1741, in Smithfield.
328. III. Eleazer, b. Nov. 19, 1743.
IV. Phebe, b. ———; m. Sept. 23, 1770, Ebenezer Whittaker. (R. I. V. Rec. Cumberland 1-47.)

275. STEPHEN[4] SPRAGUE (Jonathan[3], Jonathan[2], William[1]), of Cumberland, R. I., b. Apr. 9 or June 9, 1722 (Prov. Rec., 1-428); d. before May 11, 1757 (date of his father's will). He m. Mary ———.

CHILDREN BORN IN CUMBERLAND.

I. John[5], b. June 6, 1743.
II. Amey, b. Jan. 29, 1744-5.
III. Stephen b. Feb. 18, 1745-6.
IV. Mary, b. Feb. 18, 1747-8.

276. JOHN[4] SPRAGUE (Jonathan[3], Jonathan[2], William[1]), b. Apr. 2, 1727, Providence (Prov. Rec. 1-428); m. Elizabeth ——.

1748. He was a citizen of Highway Dist. No. 1, Smithfield. (Hist., 27.)

1765, Mar. 20. Voter at first town meeting of Richmond, N. H.

1767. A first settler on Lot 9, R. 2, Richmond, which was afterwards owned by Paul Handy, then by his son George Handy and in 1882 by Geo. M. Bowen. (See Bassett's Hist. Richmond, N. H., p. 486.)

1776. Signer of association test at Richmond.

(Ref. Finney Sprague notes.)

CHILDREN.

I. Amey[5], b. Nov. 3, 1765 at Smithfield R. I.
II. Michael, b. July 12, 1767 at Uxbridge, Mass.; m. Feb. 11, 1790, Mary Harris.
III. Elizabeth b. Sept. 1, 1770, at Richmond, N. H.

277. NEHEMIAH[4] SPRAGUE (William[3], Jonathan[2], William[1]), of Smithfield and Providence, farmer, b. Jan. 5, 1717, Smithfield, R. I.; m. there Apr. 16, 1738, Mary Brown (Smithfield Rec. 1-12).

1738, Aug. 12. Nehemiah Sprague, of Smithfield, for £800, deeded land and house given him by his honored father, William Sprague, 100 acres, to Thomas Walling.

1748, July 25. While living in Providence, he bought of Roger Williams, for £ 330, a lot in Providence, being a part of the lot on which the great Roger Williams had dwelt. Nehemiah deeded the same lot to Simson Hunt, Dec. 28, 1748.

CHILDREN.

329. I. Elias[5], b. June 16, 1744.
330. II. Nehemiah, b. Jan. 20, 1750.

278. MAJ. JOSHUA[4] SPRAGUE (William[3], Jonathan[2], William[1]), b. July 3, 1729, Smithfield, R. I.; d. Oct. 1, 1816, Coal Run, Washington Co., O.; m. (1) Jan. 2, 1748, Cumberland, R. I., Amey Darling, b. May, 1729, d. May, 1749, at Smithfield. He m. (2) Apr. 22, 1750, Abigail[4] Wilbur (Note 1), b. Nov. 17, 1731, d. Dec. 6, 1825, dau. of Jeremiah[3] and Mary.

Note 1. William Wilbur[1], immigrant, was a weaver by trade. He settled in Taunton, Mass., where he bought land, June 10, 1654. He served as juryman in 1671 and as Deputy to the General Court in 1678. He owned land also in Little Compton, R. I., and in Swanzey, Mass. He removed to Portsmouth, R. I., and Feb. 23, 1705, deeded to his son Benjamin all his dwelling house, lands and orchard there. His will was dated Mch. 1, 1710, and proved Aug. 15 following. His wife was not living at the time of his death. One of his children was:

William Wilbur[2], who resided in Portsmouth and later in Little Compton, R. I. He was admitted a freeman in 1678. On Oct. 31, 1677, he was one of the forty eight to whom five thousand acres of land was granted in East Greenwich. His will was dated Dec. 30, 1732, and proved June 20, 1738. He m. a dau. of Peter Tallman and she died before her husband's will was made. He d. 1738. One of his children was:

Jeremiah Wilbur[3], b. Dec. 17, 1706; d. about 1773. Resided at Smithfield, R. I. He m. Mary ——— who was living June 7, 1773. His son Jeremiah[4] was living on his homestead in 1773, but about 1775 settled in East Hoosick (Now Adams), Mass. Another of Jeremiah Sr.'s children was:

Joshua Sprague was a native of Smithfield, R. I. But little is known of his early life. It is quite probable that his military training was acquired in the local military organizations common in those days.

Soon after his first marriage his father William deeded him "300 acres of land in Smithfield and Cumberland, and dwelling house on the easterly part of the homestead on the intervale on the west side of the Pawtucket River, also half the barn."

In June, 1762, after having disposed of his farm, he with his family followed the tide of emigration into Canada for the purpose of occupying land left by the luckless Arcadians who had been carried away by order of Gov. Lawrence, in 1755. The Sprague family took up a homestead of several hundred acres at the town of Sackville, which is located on the famous Tantamar marshes, "the granery of Nova Scotia." They resided here about fourteen years.

At the opening of the Revolutionary War there was so much feeling against the new settlers on account of their sympathy for their brethren in revolt (See Note 2) that they were forced to leave, losing all their possessions. Among these were the Spragues, who went first to the old home in Smithfield and later, about 1777, to East Hoosac (now Adams) Berkshire Co., Mass. (See Note 3.)

Mr. Sprague was enthusiastic in the cause of freedom, as also were his sons. He enlisted as private in Col. Archibald Crary's Regt. in 1776; had due him £ 20-12-10. (Spirit of '76 in R. I., 110.) In Mass. he served as Major in Col. Joab Stafford's (Independent) Co. of volunteers and fought in the battle of Bennington, Aug. 16, 1777. He marched to Fish Kill, June 6, 1778, to serve nine months in Col. Diamond's Regt., but was rejected as unfit for service. However, on Oct. 17, 1779, he enlisted as private in Capt. Ast Barnes's (1st.) Co., Col. Israel Chapens' 3d Regt., and was discharged Nov. 21, 1779, serving one month and nine days. (Mass. Soldiers and Sailors.)

Abigail[4] Wilbur, b. Nov. 17, 1731; she m. Joshua[4] Sprague. (See Gen. Dict. R. I., Austin.)

Note 2. For the losses sustained by these refugees from Canada and Nova Scotia, and for the services some of them rendered the

After the war Joshua and his sons, William and Jonathan, worked at the carpenter trade, building boats. In 1788 they left Massachusetts, going to Simrell's Ferry, on the Monongahela river. They brought their tool chest on a two-wheeled cart drawn by one horse. Here they expected to remain and build boats, but after building several they were persuaded to come with the company that arrived at Marietta, June 22, 1788. Mr. Sprague and his two sons took a contract of building one of the block-houses in Campus Martius, for which they received one hundred dollars.

In the fall Joshua returned to his home in Mass. and the next spring brought his family, also the wife and children of William and two of the children of his son Elijah (deceased). Twenty families in all accompanied him to Marietta. In April, 1789, the Sprague family went with the association that settled Waterford, on the Muskingum river. They helped build the block-houses and stockade called Fort Frye. Early in the spring

---

United Colonies or States in the Revolutionary War against Great Britain, Congress passed a resolution, Apr. 23, 1783, that "whensoever Congress can consistently reward them by grants of land they will do so." An act was approved by Congress, Apr. 7, 1798, directing "all persons having claims under the said resolution" to transmit to the War Office within two years after the passing of this act, a just and true account of their claims to the bounty of Congress. Many were slow in presenting their claims so Congress from time to time extended the time in which the claims could be made.

Joshua Sprague and James Sprague, his son, and the heirs of Gilbert Seamans are mentioned as entitled to land under an act passed April 23, 1812 (2 Stat. 712), and that Joshua Sprague should be entitled to 960 acres; James Sprague 320 acres; and the heirs of Gilbert Seamans 320 acres of land in Ohio in what is known as the Refugee tract, which was four and one half miles wide and extended from the Scioto river in Franklin Co., east to a place in Muskingum Co. The district was set apart by act of Congress of Feb. 18, 1801. A patent was granted to Joshua Sprague, July 12, 1812, for W. ½ of section 24, Twp. 12, Range 21, containing 323.96 acres and another the same day for E. ½ of Sec. 23, T/12, R/21, containing 327 acres, 88 perches. It appears from the records that 178 patents were issued to various refugees, the first being issued Feb. 13, 1802, and the last, March 30, 1820. But few if any locations were made in the eastern part of the strip, it being in excess of the demands of the claimants. All that part not located upon was made a part of the Chillicothe Land District, Apr. 29, 1816.

William and Jonathan had gone up to Waterford and cleared five acres of ground and planted corn, which produced a good crop. They lived in the stockade seven years, or until the Indian troubles were over.

Joshua came into possession of a farm in Waterford Tp., on which he lived until 1812, when the infirmities of his years caused him with his wife to seek a home with their son Jonathan in Adams Tp., where their remaining years were spent. He always regretted that he went from Rhode Island to Canada. He said that he had a peck of silver dollars when he moved to Nova Scotia.

Mr. Sprague was of the hardy pioneer stock; in the military records his height is given as six feet and complexion light. He was a man of more than ordinary strength and energy, which enabled him to withstand the hardships and privations attending the settling of a new country. His descendants at the time of his death numbered one hundred and sixty-three. Mrs. Sprague, who was of the honorable Wilbur family of Rhode Island, is described as being rather tall of straight build and having dark hair.

CHILDREN.

(One child by wife Amey and twelve children by wife Abigail.)

	I.	Amey[5], b. May, 1749. d.
331.	II.	Elijah, b. Feb. 2, 1751.
	III.	Nancy, b. Oct. 23, 1753.
	IV.	Meribah, b. Dec. 17, 1754.
332.	V.	William, b. Jan. 3, 1756.
333.	VI.	James (twin), b. abt. 1761.
	VII.	——— (twin), b. abt. 1761.
334.	VIII.	Frederick, b. Oct. 17, 1762.
	IX.	Amey (2d), b. Nov. 12, 1763.
335.	X.	Jonathan, b. Jan. 9, 1767.
336.	XI.	Nehemiah, b. ——— 1770.
337.	XII.	Samuel, b.
338.	XIII.	Wilbur, b. ——— 1777.

Note 3. A part of Cheshire, Mass., was originally called New Providence, and May 29, 1780, a petition in favor of annexing it to Adams was signed by John Sprague, William Sprague, Joshua Sprague and others.

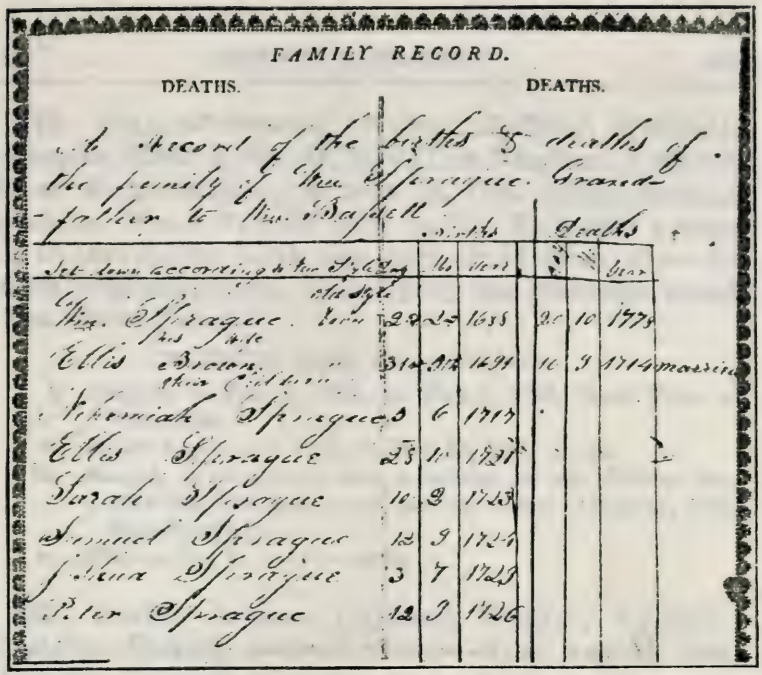

FAMILY RECORD.

DEATHS. DEATHS.

A Record of the births & deaths of the family of Wm. Sprague Grandfather to Wm. Bassett

Set down according to the Style	Day	Births Mo	Births Year	Deaths Day	Deaths Mo	Deaths Year	
Wm. Sprague born (old Style)	29	2	1658	20	10	1775	
Ellis Brown (this Children) born (this Style)	31	3	1691	16	9	1714	married
Jeremiah Sprague	3	6	1717				
Ellis Sprague	23	11	1721				
Sarah Sprague	10	9	1723				
Samuel Sprague	12	9	1724				
Joshua Sprague	3	7	1729				
Peter Sprague	12	9	1726				

FROM BASSETT FAMILY BIBLE.
NOW (1909) IN POSSESSION OF P. E. BASSETT, WORCESTER, MASS.
See No. 246.

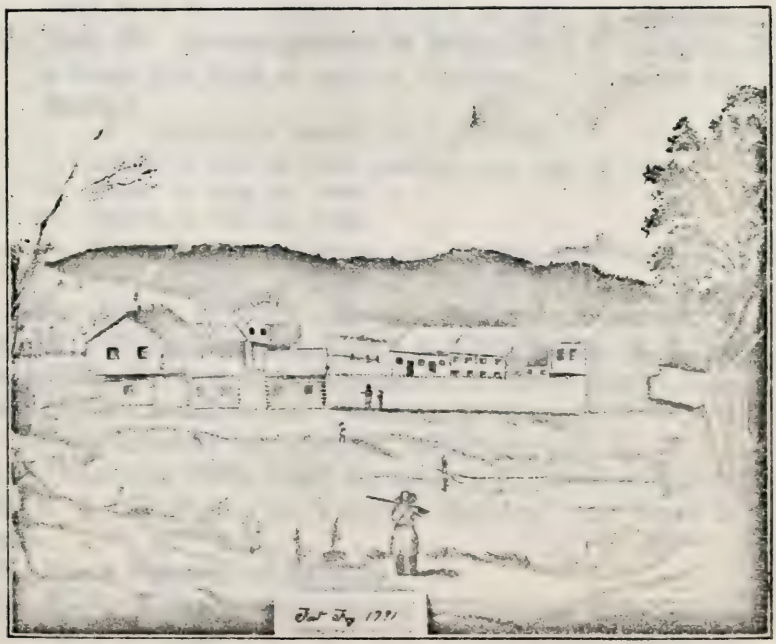

FT. FRYE, AT WATERFORD, ONE HALF MILE BELOW BEVERLY, O.
Joshua Sprague and some of his family and other settlers lived here during the early Indian troubles in Ohio. A guard was kept on duty day and night.

279. WILLIAM[4] SPRAGUE (William[3], William[2], William[1]), of Abington, Mass., b. Jan. 29, 1710-11, in Hingham; d. Nov. 6, 1796, ae. 86, in Abington; m. Sept. 16, 1736, Abigail Keen, of Weymouth. She d. Feb. 23, 1800, ae. 83. He bought a large tract of land in the north west part of Abington where he built his house and resided. The property was afterwards owned by Dea. David Torrey.

CHILDREN BORN IN ABINGTON.

I. Abigail[5], b. Dec. 2, 1738; m. May 1, 1766, Benj. Wood of Weymouth.

II. Sarah, b. ——— 1741; d. May 21, 1800, ae. 59.

III. Samuel, b. ———; was a soldier in old French war, 1756-1763 and died in the service. (Hist. Abington, 1866, Hobart, 267.)

339. IV. William, Jr., b. ——— 1754.

280. JOSHUA[4] SPRAGUE (William[3], William[2], William[1]), of Abington, Mass., b. ———; d———; m. Aug. 21, 1744, in Abington, Elizabeth Keen, who was appt. admx. of his estate in 1757. She m. (2) William Beale.

1750-1, Jan. 1. William Sprague, Jr., of Abington, conveyed land there to his brother Joshua Sprague of Abington.

1755, Aug. 30. Joshua conveyed to Ezekiel Reed of Abington, a house and tract of land in Abington. (Plymouth Co. Deeds.)

CHILDREN BORN IN ABINGTON.

I. Joshua[5], b. Feb. 28, 1746; guardian appt. Apr. 26, 1763.

340. II. Elisha, b. Aug. 27, 1748.

341. III. Samuel, b. Feb. 28, 1753.

IV. Silence, b. Aug. 8, 1755; m. Apr. 20, 1774, Barnabas Reed.

281. DAVID[4] SPRAGUE (David[3], William[2], William[1]), b. Apr. 12, 1707, in Hingham, Mass.; d. 1777, Exeter, R. I.; m. Nov. 7, 1728, Warwick, R. I., Experience[3] Crandall, dau. of Jeremiah[2] (John[1]) and Priscilla[3] (Warner) of Westerly, R. I.

He was ordained July 12, 1739. (Hist. Newport Co., R. I.). He was known as Elder David Sprague; was converted at Scituate, R. I, joined the "six principle Baptists" and began to preach.

1733, May. Freeman of Scituate.

1737. At No. Kingston was ordained Colleague of Elder Sweet.

1750. Was dismissed and went to So. Kingston, but in autumn of that year went to Exeter, R. I., and founded the "New Lights Baptist Church." Died there in 1777. His son Solomon succeeded him as pastor at Exeter.

(Ref. Gen. Dict. R. I., 59; R. I. V. Rec. Prov., 1-25; Scit. I, 72, 196; Exeter 1, 201; Nar. Hist. Mag., ii; F. W. Sprague's notes; Finney Sprague's notes.)

CHILDREN.

(I, II, and III in Scituate, the others in Exeter.)

342. I. Solomon[5], b. Apr. 2, 1730.
343. II. David, b. Mch. 14, 1731-2.
III. Sarah, b. Mch. 16, 1733-4.
IV. Esther, b. May 4, 1736.
V. Experience, b. Oct. 20, 1738.
VI. Lydia, b. Mch. 13, 1740-1.
VII. Jeremy (Jeremiah), b. July 4, 1743; mentioned in will of his grandmother Priscilla[3].
VIII. Abigail, b. Jan. 12, 1744-5.
IX. Joseph, b. Mch. 12, 1746-7; d. Mch. 19, 1746-7.
X. Benjamin, b. Mch. 12, 1746-7; d. Mch. 16, 1746-7.

282. JOHN[4] SPRAGUE (Jonathan[3], William[2], William[1]), b. July 8, 1727; d. prob. at New Shoreham on Block Island, R. I.; m. June 20, 1746, in Bridgewater, Mass., Susanna Cobb. After the birth of the first child, for some reason the parents separated, so Mitchell indicates, John[4] going to Block Island, and Susanna with their son John[5] to Warwick, R. I. All the other early Johns being accounted for there is but little doubt that it was this John[4] at Block Island who ten years later (it may be presumed that Susanna had died) m. Oct. 27, 1756, at New Shoreham (Rec. 5—465) by John Littlefield, Warden, Catherine Dodge. Their children were all named for his near relatives. Observe that when his first son John was seventeen years old he named another son John, a rare though not improbable occurrence.

CHILD BORN IN BRIDGEWATER.

344. I. John[5], b. July 20, 1746; settled in Claremont, N. H., 1770.

CHILDREN OF JOHN[4] AND CATHERINE.

(New Shoreham rec. 5, 464.)

I. William[5], b. May 1, 1757.
345. II. Jonathan, b. Sept. 10, 1759.

346. III. John, b. Jan. 1, 1763.
IV. David, b. Mch. 25, 1764.
V. Joshua, b. May 27, 1767.
VI. Lydia, b. May 15, 1769; m. Oct. 23, 1788, Samuel Dodge.

283. BENJAMIN[4] SPRAGUE (Jonathan[3], William[2], William[1]), of Bridgewater, Mass., b. there July 4, 1736; d. there of small-pox Mch. 31, 1778, aged 42; m. Aug. 12, 1762, Eunice Holmes. She m. (2) (int. pub. Nov. 19, 1781,) Solomon Ames. She again became a widow and d. 1833, aged 92. She was dau. of Ephraim and Margaret (Washburn) Holmes.

He was a Sergeant in Capt. Jonas Allen's Co., Maj. Eliphalet Carey's Regt.; service, 23 days. At Bristol, R. I. Apr. 19, 1777. (Ref. Mass. Sons Am. Rev. 1897, 425.)

(Ref. Mitchell's Bridgewater.)

CHILDREN.

347. I. Ephraim[5], b. May 17, 1763.
348. II. Benjamin, b. ——— 1767.
III. Lydia, b. 1777; m. Capt. Asa Pratt, 1799.

284. WILLIAM[4] SPRAGUE (Rowland[3], William[2], William[1]), of E. Greenwich, R. I., b. Oct. 9, 1748; m. Sept. 14, 1777, at E. Greenwich (Rec. 2-54), Hannah Jenckes.

CHILDREN BORN IN E. GREENWICH. (Rec. 2-54).

I. Elizabeth[5], b. Sept. 26, 1778.
II. Lydia, b. Aug. 27, 1780.
III. William, b. Aug. 20, 1782.
IV. Hannah, b. Aug. 4, 1785.

285. CAPT. JOHN[4] SPRAGUE (Rowland[3], William[2], William[1]), of E. Greenwich, R. I.; m. there Sept. 24, 1780 (Rec. 2-59), Deliverance ~~[illegible]~~, widow of Daniel Pearce.

CHILDREN BORN IN EAST GREENWICH.

I. Phebe[5], b. Apr. 4, 1781; m. June 27, 1805, Samuel Pearce.
II. John, b. May 6, 1784; m. Mch. 17, 1807, Cynthia Wilkinson.
III. Daniel Pearce, b. Apr. 23, 1787; m. Nov. 29, 1812, Nancy Johnson, dau. of Allen. Child: Susan, b. Apr. 15, 1815, in East Greenwich.
IV. Mary Langworthy, b. June 10, 1789; d. May 18, 1806.

286. WILLIAM[4] SPRAGUE (Peter[3], William[2], William[1]), of Cranston, R. I., b. in Cranston (Austin's 33 fam.; Gen. Dict. R. I., 190); d. there Apr. 1, 1795; m. (1) Dec. 22, 1765 (Cran. Rec., 1-320), Isabel Waterman, dau. of John[4] (Nathaniel[3], Nathaniel[2], Richard[1]) and Ann (Clark). He m. (2) Mch. 3, 1782, Patience Waterman, sister of first wife. Farm res. abt. 3½ m. S. W. of Weighboset bridge over the Pocasset river, which ran through a part of the farm and on which he had a sawmill and gristmill.

1794, Dec. 29. His will, dated at Cranston, names wife Patience, sons Abner and William, daughter Sarah, wife of Nicholas Randall and son Peter. (Cranston Council and Prob. Rec., III, 163.)

CHILDREN.

I. Abner[5], b. bef. 1773; m. Jan. 5, 1795, Mary Potter. (Coventry rec. 1-211.)

349. II. William, b. June 5, 1773.

III. Sarah, b. ————; m. Nicholas Randall.

IV. Peter, b. in Cranston; m. Feb. 19, 1789, Mary Carpenter, of Warwick.

287. ANTHONY[5] SPRAGUE (Anthony[4], Anthony[3], Anthony[2], William[1]), of Lanesboro, Mass., farmer, b. in Scituate, R. I; d. intestate, 1772, Lanesboro, Mass. He m. Mercy ————, who survived him.

1746, May 6. Made Freeman from Scituate. (R. I. Col. Rec.)

1772, Aug. 11. Jonathan Pettibone and widow Mercy Sprague were appt. Adms. of estate of Anthony Sprague, late of Lanesboro, etc. Abraham, Jerusha, Salmon and Mercy were then under the age of 14 years.

1774, June 10. Distribution was made to the widow and to the children named below. (Berkshire Co., Mass., Probate Records.)

CHILDREN.

(Not in order of birth.)

I. Anna[6], b. ————; m. ———— Hulot. (?)

II. Phebe, b. Nov. 4, 1747; m. May 3, 1772, Daniel Man of Smithfield, R. I.

III. Priscilla, b. ————; m. ———— Lee.

IV. Anthony, b.

350. v. Eseck, b. May 29, 1756.
351. vi. Gideon, b. Apr. 4, 1758.
vii. Sarah, b. Sept. 29, 1760; d. Aug. 11, 1788; m. Sept. 22, 1784, Amasa Weed, b. Jan. 23, 1761, Danbury, Conn. No issue. (Hist. Pittsford, Vt., 1872, Caverly, 756.)
viii. Abraham, b. ———; prob. went to Bristol, Addison Co., Vt.
ix. Jerusha, b.
x. Salmon, b.
xi. Mercy, b.

288. JEDEDIAH[5] SPRAGUE (Anthony[4], Anthony[3], Anthony[2], William[1]), of Glocester, R. I., farmer, b. in Scituate, R. I.; d. Dec. 29, 1812; m. Freelove Jenckes, who outlived him.

1759, May. Freeman from Glocester. (R. I. Col. Rec.)

1759. He was at the side of his brother Samuel Sprague in the battle of Crown Point when the latter was shot and killed. He brought Samuel's sword from the field; the sword is now in the possession of Mr. William A. Sprague of Providence, and bears the date 1759.

1810, Oct. 10. His will, dated at Glocester, mentions wife Freelove and the seven children named below.

(Ref. F. W. Sprague's notes; Walter L. Sprague Correspondence, 1911.)

CHILDREN.

i. Miraba[6], m. Jan. 3, 1788, Ezekiel Whipple, son of Benajah; settled in N. Y.
ii. Alec (Alice) m. Reuben Whipple; settled in N. Y.
352. iii. John, b. Abt 1758.
iv. Jedediah went to Unadilla, Otsego Co., N. Y.
353. v. Jonas, went to Unadilla, Otsego Co., N. Y.
vi. Jenckes.
354. vii. Anthony b. Jan. 27, 1778.

289. SAMUEL[5] SPRAGUE (Samuel[4], Samuel[3], Anthony[2], William[1]), of Rehoboth, Mass.; farmer; b. Feb. 27, 1756; d. Aug. 5, 1830; m. in Rehoboth, Nov. 26, 1777, Amy Lambert, b. Aug. 5, 1750, d. July 16, 1840.

CHILDREN BORN IN REHOBOTH.

i. Lavina[6], b. Dec. 26, 1778; m. Dec. 31, 1815, Nathan Pettice.
Child: 1. Lavina[7] Pettice.
355. ii. Lambert[6], b. Aug. 10, 1780.
iii. Amy, b. May 13, 1783; m. Mch. 13, 1800, Darius Cole.
iv. Ruth, b. May 23, 1786; m. Aug. 25, 1805, Levi Bowen.

290. JAMES[5] SPRAGUE (Samuel[4], Samuel[3], Anthony[2], William[1]), b. Mch. 11, 1760; m. in Rehoboth, Mass., Oct. 16, 1783, Sarah Jennings.

He served as private in Capt. Nath. Carpenter's Co. in Revolutionary War. It is said that he removed to New York.

CHILDREN BORN IN REHOBOTH.

I. Polly[6], b. Aug. 21, 1784.
II. Lepha, b. June 26, 1786.
III. Philindia, b. Jan. 11, 1789.

291. BENJAMIN[5] SPRAGUE (Benjamin[4], Josiah[3], Anthony[2], William[1]) of Hingham b. Oct. 2, 1736, Hingham (fam. 12); d. Oct. 29, 1792, Hingham (fam. 21); m. (int. pub. May 25, 1763), Mrs. Ruth Stodder, of Scituate, Mass., who d. June 25, 1830, at Hingham. She m. (2) May 31, 1795, Matthew Cushing, a widower, and outlived him. She m. (3) June 6, 1824, Amos[5] Sprague, son of Isaac[4], for his 2nd wife.

Benjamin[5] was a farmer. Resided on Mount Blue road.

CHILDREN BORN IN HINGHAM.

I. Ruth[6], b. June 1, 1766; m. Oct. 25, 1798, Thomas Cushing, widower; she d. June 21, 1806.
II. Bela, bapt. Oct. 30, 1768; m. Persis Litchfield.
III. Persis, bapt. May 26, 1771; m. Feb. 26, 1814, Elisha Burr; she d. Apr. 13, 1836.
IV. Zenas, bapt. Aug. 4, 1776; d. unm. Dec. 9, 1808.
356. V. Laban, bapt. Apr. 6, 1783.

292. JOSEPH[5] SPRAGUE (Benjamin[4], Josiah[3], Anthony[2], William[1]), of Hingham and Petersham, Mass., b. Oct. 21, 1739, Hingham (fam. 12); d. May 24, 1828, in Petersham; m. in Hingham, Mary[4] Loring, b. July 1, 1745, prob. Hull, Mass., d. Aug. 27, 1820, dau. of Caleb[3] Loring (John[2], Thomas[1]) and Rebecca (Lobdell).

"Cordwainer." In 1772 he sold his dwelling-house and land in Hingham and removed to Petersham.

The children born in Hingham, were:

CHILDREN BORN IN HINGHAM.

I. Deborah[6], b. Dec. 18, 1761; m. Mch. 7, 1786, David Sartell.
II. Caleb, b. May 29, 1764.
357. III. Joshua, b. Sept. 2, 1767.
IV. Loring, b. June 2, 1771.

293. ASHER[5] SPRAGUE (Benjamin[4], Josiah[3], Anthony[2], William[1]), of Scituate, Mass., "cooper," b. June 12, 1743; m. (1) July 12, 1764, Susanna Buck, of Scituate. He m. (2) Feb. 25, 1793, Anna Lapham, who survived him. His will dated at Scituate, Jan. 6, 1824, mentions his children named below. (Plymouth Co. Probate Records, No. 19016.)

CHILDREN.

358. I. Nathan[6], bapt. Apr. 21, 1765, in Hingham.
II. Noah, ———; m. Apr. 2, 1797, Susanna Haskins.
359. III. Isaac, b. ——— 1782.
IV. Danforth, b. ———; m. Eunice ———, and prob. lived in Hanson, Mass They had a son Edward Danforth, a "carpenter", who m. July 11, 1843, Sarah Abby at Medford, Mass.
V. Abigail ———; m. (int. pub. July 21, 1807), Elisha Sylvester.
VI. Polly, m. ——— Smith.
VII. Lucy, m. ——— Munroe.
VIII. Hannah, m. June 27, 1824, Seth Stodder.
IX. Emily.
X. Nancy, m. Feb. 6, 1817, Adam[6] Lapham, Jr., b. abt. 1782; res. in Medford; prob. no issue.

294. JESSE[5] SPRAGUE (Benjamin[4], Josiah[3], Anthony[2], William[1]), of Hingham, b. July 22, 1745, Hingham (fam. 12); d. Mch. 28, 1818, Hingham, (fam. 23); m. Sept. 7, 1769, Elizabeth[5] Joy, b. June 5, 1746, Hingham, d. Aug. 12, 1797, Hingham, dau. of Samuel[4] Joy (Thomas[3], Joseph[2], Thomas[1]) and Thankful (Lincoln).

"Cordwainer." Resided on Main St., Hingham Centre. Private in Capt. Jonathan Loring's Co. at Lexington alarms. Corporal in Capt. Peter Cushing's Co. in "works at Hull, the closing act of siege of Boston." (Rev. Rolls Mass. Archives, and Mass. Sons Am. Rev., 1897.)

CHILDREN BORN IN HINGHAM.

I. Jesse[6], b. Jan. 14, 1770; m. Mary Leavitt. (Hing. fam. 34.)
II. Thankful, b. Nov. 7, 1771; d. Aug. 3, 1856, unm.
III. Debby, b. Sept. 30, 1773; d. Sept. 19, 1775.
IV. Samuel, b. Mch. 4, 1776; m. Sarah Gardner. (Hing. fam. 35.)
V. Elijah, b. Mch. 1, 1778; d. Nov. 23, 1868, unm.

VI. Elizabeth, b. Aug. 3, 1780; d. Apr. 13, 1864, unm.
360. VII. Caleb, b. Dec. 30, 1783.
VIII. Deborah, b. Sept. 1786; d. July 4, 1870, unm.

295. ISAAC[5] SPRAGUE (Isaac[4], Josiah[3], Anthony[2], William[1]), of Hingham, b. Sept. 28, 1743, Hingham (fam. 13); d. Mch. 16, 1800, Hingham (fam. 24); m. Jan., 1766, Hannah[5] Jacob, b. Mch. 17, 1743-4, Hingham; d. there Feb. 16, 1816, dau. of Peter[4] Jacob (Peter[3], John[2], Nicholas[1]) and Lydia (Lane).

"Set-work cooper." Resided on Main St., Hingham Centre. He was a Sergeant in Capt. Cushing's Co., Col. Lincoln's Regt. at Lexington Alarms; a drummer in Capt. Thomas Hersey's Co., Col. Lovell's Regt. at Dorchester Heights, 1775; Sergeant in Capt. Job Cushing's Co.; marched to N. Y. and was engaged in skirmishes with the enemy Dec. 19, 1776, and Apr. 2, 1777. (Ref. Hist. Hingham; Mass. Sons Am. Rev., 1897.)

CHILDREN BORN IN HINGHAM.

I. Hannah[6], b. May 11, 1766; d. Dec. 1, 1837; m. Ezekiel Hersey, Nov. 19, 1795.
II. Isaac, b. Sept. 30, 1768; d. May 11 or Oct. 1, 1779.
III. Leah, b. Feb. 10, 1771; d. Dec. 25, 1841, unm.
IV. Peter, b. Aug. 29, 1773; m. Mary Whiton. (Hing. fam. 37.)
V. Joshua, b. June 11, 1775; d. Jan. 8, 1854.
VI. Hosea, b. May 8, 1779; d. Dec. 10, 1840, unm. Printer and author of "Hosea Sprague's Chronicle," and compiler of a genealogy, "Spragues of Hingham," pub. 1828.
361. VII. Isaac, b. Mch. 14, 1782.
VIII. Blossom, b. Feb. 26, 1784; m. Sarah Dinsdell. (Hing. fam. 39.)

296. MOSES[5] SPRAGUE (Isaac[4], Josiah[3], Anthony[2], William[1]), of Hingham, b. Apr. 25, 1749, Hingham (fam. 13); d. Oct. 3, 1828, Hingham (fam. 26); m. there Nov. 16, 1775, Mary Lincoln, b. Aug. 4, 1754, Hingham; d. there Nov. 23, 1799, dau. of Moses[4] Lincoln (Moses[3], Daniel[2], Daniel[1]) and Mary (Burr). He m. (2) Dec. 20, 1800, Hingham, Mary[4] Lincoln, b. Aug. 24, 1753, Hingham, dau. of Ephraim[3] Lincoln (Ephraim[2], Daniel[1]) and Lydia (Marshall).

He was a soldier in the Rev. Resided on Main St., Hingham Centre.

His children were all born of first wife Mary in Hingham.

I. Moses[6], b. Mch. 21, 1776; m. Polly Hersey (Hing. fam. 42.)
362. II. Levi, b. Mch. 24, 1778.
III. Jarius, b. Aug. 27, 1780; m. Anna Sprague (Hing. fam. 28 and 43.)
IV. Polly or Mary, b. Jan. 29, 1784; m. Joseph Cushing, Jr.
V. Emma, b. Dec. 29, 1790; d. 1793.

297. SARAH[5] SPRAGUE (Knight[4], Jeremiah[3], Anthony[2], William[1]) b. Apr. 1, 1738, Hingham, Mass.; d. Aug. 12, 1831, Bridgewater, Vt.; m. June 2, 1762, Leicester, Mass. (also recorded in Spencer), Richard[3] Southgate, b. Feb. 20, 1742, in Leicester, d. Feb. 25, 1822, Bridgewater, Vt., son of Richard[2] and Eunice (Brown) Southgate.*

1776, Sept. 4. Richard[3], private in Capt. Benjamin Richardson's Co., Col. Nicholas Dike's Regt.; marched to Dorchester Heights and back again; discharged Nov. 28, 1776.

1777, Aug. 18. Served in Capt. Josiah White's Co., Col. Job Cushing's Regt.; discharged Nov. 29, 1777; service 3 mos., 21 days, including 9 days' travel home. Company raised for 3 mos. and marched to reinforce Northern Army under Gen. Gates. (Mass. Soldiers and Sailors, xiv, 657.) He served on Committee for town of Leicester. (L. Town Rec., 200.)

1784. Settled with his family in Bridgewater, Vt. Was Highway Surveyor.

---

*Richard[1] Southgate, son of John and Elizabeth (Bennett) b. 1670-1 (Combs, Eng.), d. 1758 (Leicester, Mass.); m. Oct. 1700, Elizabeth Steward; immigrant 1715. One of their children was:

Elder Richard[2] Southgate, b. July 11, 1714, in Combs, Eng., d. 1798. He came over in 1717; m. Jan. 22, 1740-1, Eunice, dau. of Dea. Samuel[4] and Mercy (Patterson) Brown. Samuel Brown was, 1714, Delegate to County Convention from Stockbridge, Mass., and a member of Provincial Congress, in 1775. His father was Capt. Abraham[3], (Jonathan[2], Abraham[1]).

1757, Aug. Richard[2] marched from Spencer in expedition for relief of Ft. William Henry and was allowed pay for "horse keep." He was a Corporal in Capt. John Newhall's Co., Col. John Chandler's Regt. (French and Indian War Rec., Vol. 96, p. 9.)

1776, May 22. Richard[2] served on Committee of four for town of Leicester to draw up instructions for Capt. Seth Washburn who was chosen to represent them at General Court the ensuing year. (Leicester Town Rec., 192.)

1785, '86, '87, and '88. Selectman.
1790. Tything Man.
1797. Built the "Old Southgate house," which is still standing and in good condition;also built the first grist mill in Bridgewater. (Ref. also Mrs. Margaret S. Rucker.)

CHILDREN OF SARAH[5] AND RICHARD[3].

1. Thomas[6] Southgate[4], b. 1763, d. Mch. 31 1837; m. Dec. 11, 1822, Dulcinia Marsh.
2. James Southgate, b. 1765, d. June 16, 1845; m. (1) Mary Upham; m. (2) Phebe (Cobb) Raymond, wid. of George; m. (3) Mrs. Velinda (Palmer) Goff.
3. Sarah Southgate, b. ———; d. ———; m. ——— Stowe.
4. ——— Southgate.
5. ——— Southgate.
6. Richard Southgate, b. 1773; d. May 13, 1842, Bridgewater, Vt.; m. (1) Mch. 1 1799 Phebe[6] Raymond, b. Feb. 13, 1778, Middleboro, Mass., d. Dec. 15, 1829, in Bridgewater; dau. of William[5] (Barnabas[4], John[3], John[2], John[1]) and Phebe (Thomas) Raymond, of Woodstock, Vt. M. (2) Dec. 2, 1833, Clarissa Montague. He was Highway Surveyor a number of years and was Selectman of Bridgewater in 1822, '23, '24, '25, '26, and '28; in 1824, Lister.

CHILDREN OF RICHARD[4] AND PHEBE.

1. Richard W. Southgate[5], b. Jan. 31, 1800, d. Apr. 4, 1870, unm.
2. Phebe Southgate, b. Apr. 3, 1802, d. Mch. 21, 1865, unm.
3. Napoleon B. Southgate, b. Mch. 14, 1804; m. 1840, Mary Moulton.
4. Marquis Lafayette Southgate, b. Mch. 21, 1806, in Bridgewater, d. there, May 29, 1859; m. Jan. 18, 1831, in Woodstock, Lovisa Curtis, b. Feb. 24, 1807, in Woodstock, d. Feb. 27, 1838, in Bridgewater, dau. of Francis and Sarah (Emerson) Curtis.

THEIR CHILDREN.

1. Caroline Lovisa Southgate[6], b. Nov. 18, 1831, d. Sept. 18, 1904, in Claremont, N. H., m. May 30, 1861, Hon. Hosea W. Parker. Their daughter, Elizabeth Southgate Parker[7], m. Rev. Lee S. McCollester, for some time past, Pastor "Church of Our Father," Detroit, Mich., now newly elected Pres. of Tufts College. Children—Parker, Catharine and Donald McCollester.
2. William Wallace Southgate[6] b. Sept. 2, 1834 in Bridgewater, d. Feb. 21, 1896, Rolla, Mo.; m. Dec. 25, 1873, Dillon, Mo., Annie McKnight Black[5], b. July 7, 1852, St. Louis Co., Mo., dau. of Samuel[4] (James[3], Samuel[2],

John[1]), and Amanda Jane (McCutchan) Black. Mr. Southgate was a private in 1st Vt. Vol., War of 1861-6, and Sergeant 12th Vt. Vol.; Probate Judge, Phelps Co., Mo., 1878-1882; lawyer and farmer.

CHILDREN.

1. Margaret Barron Southgate[7], b. Nov. 17, 1874, Rolla, Mo.; m. there by Rev. F. M. Weddell June 24, 1903, Booker Hall Rucker, b. Aug. 14, 1868, Sturgeon, Mo., son of Maj. John Fleming Rucker, C. S. A. and 1st wife Julia Rucker. (Julia was dau. of Wm. E. and Clarissa (Rogers) Rucker.) They have, born in Rolla, Ray Southgate Rucker, b. Apr. 6, 1905, and Booker Hall Rucker Jr. b. May 8, 1909.
2. Caroline Elizabeth Southgate[7], b. Apr. 11, 1877 in Dillon, d. Mch. 2, 1885 in Rolla.
3. John McKnight Southgate[7], b. Sept. 17, 1881, in Rolla; m. Oct. 2, 1905, St. Louis, Mo., Elizabeth, dau. of Frank Marquis and Louisa Dundar (Hagaman) Baker. Civil Engineer and Contractor, res. St. Louis. Child: Hallie Baker, b. Dec. 3, 1907 in St. Louis.

3. Thomas Benton Southgate[6], b. Feb. 27, 1838, d. Mch. 1, 1838.

5. Caroline Elizabeth Southgate[5] b. Jan. 11, 1808, d. Nov. 1877, unm.

6. Julia Southgate, b. Feb. 11, 1810, d. Aug. 20, 1813.

7. William B. Getes Southgate, b. Mch. 5, 1812, d. July 20, 1814.

8. Winfield Scott Southgate, b. Oct. 14, 1813, d. June 7, 1885; m. Oct. 10, 1837, Elizabeth Mason, b. Nov. 13, 1813, Ludlow, Vt., d. Feb. 12, 1904, dau. of Oliver and Loio (Steele) Mason.

CHILDREN.

1. Emily Elizabeth Southgate[6], b. May 7, 1838, Bridgewater, Windsor Co., Vt., m. Dec. 4, 1859, Albert Howell Cobb, a printer, b. May 10, 1836, Randolph, Orange Co., Vt., son of Samuel W. and Sylvia (King) Cobb. Res. Rutland, Vt.
2. Charles Mason Southgate, b. May 1, 1845, Bridgewater; m. Harriet Gates, and had six children: Grace, Herbert, Robert, Carrol, Marion, Frederick.
3. Harriet Louise Southgate, b. Jan. 30, 1848; m. Feb. 1, 1869, Charles E. Campbell, b. Aug. 5, 1844, Sherburne, Vt., son of Avery B. and Isabelle (Richardson) Campbell.

CHILDREN.

1. Louis Edward Campbell[7], b. Dec. 10, 1872, Rutland, Vt. m. Sept. 17, 1901, Pearl L. Brock, dau. of Samuel A. and Lucy (Taylor) Brock.

2. Glenn Avery Campbell, b. Jan. 26, 1887; unm.
9. Porter B. Southgate, b. Nov. 2, 1816, m. Martha Williamson of Brandon, Vt.
10. Mercy Emily Southgate, b. May 8, 1823, d. Sept. 9, 1826,

298. LIEUT. KNIGHT[5] SPRAGUE (Knight[4], Jeremiah[3], Anthony[2], William[1]), of Hingham and Leicester, Mass., b. Mch. 25, 1740, Hingham (fam. 17); d. Aug. 9, 1835, in Leicester; m. (1) Feb. 26, 1761, Hingham (fam. 32), his first cousin, Lucy Sprague, b. Apr. 10, 1743, d. Apr. 11, 1766, in Hingham; m. (2) May 13, 1767, Hingham, his first cousin, also a granddaughter of above Jeremiah[3], Rhoda[6] Marsh, b. Nov. 29, 1738, Hingham, d. Mch. 15, 1817, Leicester, ae. 78, dau. of Caleb[5] Marsh (Caleb[4], Thomas[3], Thomas[2], George[1]).

He was one of the soldiers at Fort William Henry in 1757 when so many English and Americans were massacred by the Savages. He, however, escaped after being partly stripped of his clothing and next year served under Col. Bradstreet at the taking of Fort Frontenac on Lake Ontario. Later in life he removed to Leicester, Mass., and his name is mentioned in its Military History.

From Hingham he was Sergeant in Capt. James Lincoln's Co., Col. Benjamin Lincoln's Regt., which assembled Apr. 19, 1775; service 13 days. May 5, 1775, to Jan. 1, 1776, 2d Lieut. in same Co. He was 2d Lieut. in Capt. Francis Wilson's Co., list of officers appt. to command men detached from Militia to reinforce the Continental Army agreeable to resolve of Oct. 9, 1779, said Sprague with others detached from Middlesex and Worcester County brigades commissioned Oct. 25, 1779; also 2d Lieut. in Capt. Francis Wilson's Co., Col. Samuel Denny's Regt, engaged Oct. 21, 1779, discharged Nov. 23, 1779; service 1 mo. 11 days at Claverack, including 8 days' (160 miles) travel home; regiment raised to reinforce Continental Army in State of New York for 3 mos. Aug. 14, 1832, he made application for a pension, which was allowed. (Ref. Draper's Hist. Spencer, 274; Mass. Soldiers and Sailors.)

CHILDREN.

(2 by first wife, 6 by second, born in Hingham.)

I. Lucy[6], b. Oct. 2, 1761.
II. Knight, b. Oct. 21, 1763; prob. d. young.

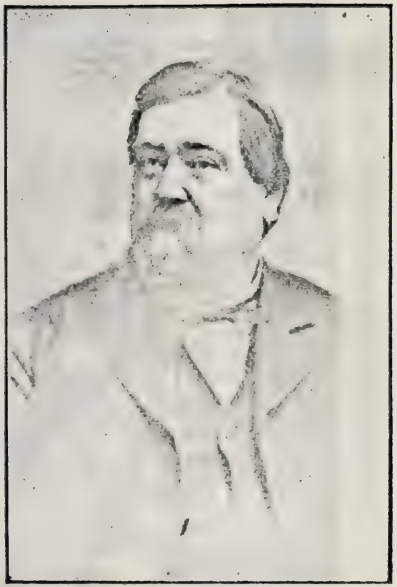

WILLIAM WALLACE SOUTHGATE,
Born 1834.

MARQUIS LAFAYETTE SOUTHGATE,
Born 1806.

SOUTHGATE HOME, ROLLA, MO.

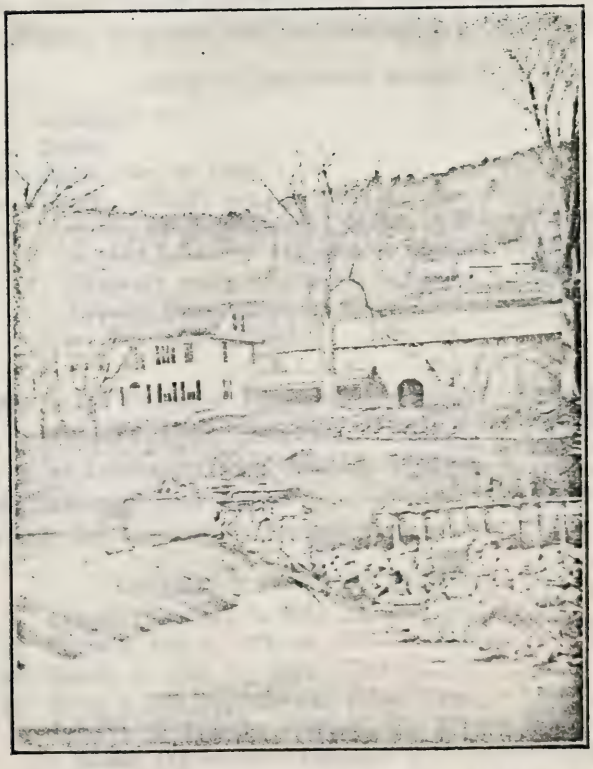

SOUTHGATE HOMESTEAD, BRIDGEWATER, VT.

iii. Rhoda, b. July 3, 1768; m. Joel Jones; rem. to Penn.
iv. Olive, b. May 5, 1771; d. young.
v. Deborah, Aug. 14, 1774, d. Jan. 6, 1775.
vi. Nancy, b. Oct. 22, 1775.
vii. Deborah b. ——— 1776; m. Apr. 1, 1810, Thomas Sprague. She d. July 23, 1812.
363. viii. Knight, b. Sept. 15, 1779.

299. ANTHONY[5] SPRAGUE (Knight[4], Jeremiah[3], Anthony[2], William[1]), of Spencer, Mass., and ———, Vt., b. June 29, 1742, Hingham, Mass.; d. ———; m. Sept. 20, 1764, Leicester, Mass., Sarah Harper. In the Rev. served as Sergeant in Capt. Seth Washburn's Co., Col. Jonathan Ward's Regt.; muster roll dated Aug. 1, 1775, engaged May 10, 1775; service 2 mos. 26 days; also company return dated Oct. 8, 1775. (Mass. Soldiers and Sailors.) He was living in Spencer in 1790 and it would appear from the census report for that year that he had five sons and two daughters. It is said that he removed to a farm in Vermont.

FOUR OF HIS SONS WERE:

364. i. Anthony[6], Jr.
365. ii. David.
iii. Enoch, rem. to Ohio.
iv. Knight (blind) rem. to Ohio.
v. ———, (name unknown) father of Harvey[7] Sprague, who m. Ann ——— and was a resident of Vermont. He (Harvey) was a first cousin to Almon V. Sprague of Middlebury, Ohio, whom he visited one winter, selling sheep in that neighborhood.

300. ASA[5] SPRAGUE (Knight[4], Jeremiah[3], Anthony[2], William[1]), b. July 24, 1748, Hingham, Mass.; d. at Dekalb, N. Y., ae. 84; m. at Leicester, Mass., Martha Willson, b. July 12, 1748, dau. of Nathaniel and Sarah (———). He served in the Revolution; see account by his son Ara.

CHILDREN BORN IN SPENCER.

i. Patty[6] (Martha), b. Sept. 16, 1773.
ii. Chloe, b. Oct. 1, 1775; m. ——— Bishop.
iii. David, b. May 30, 1777.
iv. Ruth, b. Jan. 10, 1780; m. Elijah Farr.
v. Rebecca, b. Feb. 11, 1782; m. (1) Thomas Farr, (2) Daniel Smith, (3) ——— Slawson, (4) ——— Phelps.

vi. Phila, b. Feb. 26, 1784; m. May 22, 1803, Curtis[6] Spaulding, she d. Dec. 7, 1863, De Kalb.
vii. Asa, b. Dec. 5, 1788.
366. viii. Otis, b.
ix. Olive, b. ——— m. (1) ——— McCollom, m (2) ——— Pooler.
367. x. Ara, b. Aug. 27, 1793. See his record for account of the above family.

301. Dea. James[5] Sprague (Knight[4], Jeremiah[3], Anthony[2], William[1]), of Spencer, Mass., b. Mch. 4, 1749-50; d. Dec. 31, 1824, at Spencer; m. there, May 4, 1779, Chloe[6] Baldwin, b. Oct. 12, 1755, at Spencer, d. Dec. 12, 1835, ae. 80, dau of Asa[5] Baldwin (David[4], Joseph[3], Joseph[2], Joseph[1]) and Abigail (Draper).

He served as private in the Revolution. The farm on which he lived is now (1860) owned by Geo. L. Hobbs.

1753. The town of Spencer was organized and officered.

1778, 1788 and 1791. He was assessor.

(Ref.Draper's Hist. Spencer, 1860, 251; Spencer Vit. Rec.)

CHILDREN BORN IN SPENCER.

i. Joel[6], b. April 16, 1780; d. July 24, 1783.
368. ii. James, b. June 26, 1782.
369. iii. Charles, b. July 31, 1784.
iv. Chloe, b. Dec. 30, 1786; m. July 6, 1809, Jeremiah Watson. She d. 1860.
370. v. Roswell, b. Apr. 22, 1789.

302. Thomas[5] Sprague (Knight[4], Jeremiah[3], Anthony[2], William[1]), of Spencer, Mass., b. Apr. 26, 1752; d. May 12, 1828, ae. 76, Spencer; m. there, May 3, 1774, Thankful Hatch, who d. Jan. 22, 1821, ae. 76, Spencer.

1775. Fought at Bunker Hill.

His name is on the pay roll of Capt. Ebenezer Mason's Co., Col. Jonathan Warner's Regt., which marched to Cambridge under the alarm of Apr. 19,1775, and also in Capt. Seth Washburn's Co., which fought at Bunker Hill June 17, 1775, marching from Leicester; his brothers Asa as Corporal and Knight as private were also on the roll of Capt. Mason's Co. at Cambridge alarm, and his brother Anthony was Sergeant in Washburn's Co. at Bunker Hill. (Wor. Mag. and Hist. Jl.)

1781-2-3-4-6, 1797-8-9, 1800 to 1808, 1816. Assessor.
1813-14-15-17-18-20. Selectman.

CHILDREN BORN IN SPENCER.
(Spencer Records.)

371. I. Henry[6], b. July 27, 1781.
372. II. Thomas, b. May 10, 1783.

303. Caleb[5] Sprague (Knight[4], Jeremiah[3], Anthony[2], William[1]), of Spencer, Mass., and of Farmington, Me., after Oct. 10, 1809; farmer; b. July 17, 1755, Hingham, Mass.; d. Mch. 20, 1828, Farmington, Me., killed by a fall from his carriage; m. Apr. 21, 1785, Leicester, Mass., Lillie Smith, b. there, Feb. 24, 1766, d. Nov. 17, 1840, in Farmington, dau. of Gideon. He served as private in Rev. War. (Ref. Hing. Gen., fam. 17; Butler's Hist. Farmington, Me.)

CHILDREN.

I. Major[6], b. Dec. 24, 1785; m. Patty Cobley; he d. in Vt. 2 ch.
373. II. Walter Wriley, b. June 8, 1787.
III. Caleb, b. July 11, 1789; m. Apr. 26, 1810, Lilly, dau. of Jonathan Smith.
IV. Jonathan, b. May 25, 1791; m. Elmira Berrier. He d. in Ohio.
V. Mary, b. June 13, 1793; m. Samuel Smith.
VI. Stephen Green, b. Aug. 3, 1795; m. Rhoda Bunker, settled in Phillips, Me. He d. Apr. 20, 1870. They had 10 ch.
VII. David, b. Jan. 13, 1798; m. Jan., 1827, Sarah Jane Mann. He d. Jan. 6, 1831. 1 Child.
374. VIII. Ira, b. July 1, 1800.
375. IX. Harvey, b. Sept. 13, 1802.
X. Sophia, b. Jan. 9, 1805; m. Aaron Tarbox.
XI. Benjamin Franklin, b. Apr. 27, 1807; m. July 13, 1840, Comfort Kates. He d. Aug. 1860. A Methodist Minister. Res. Windsor, Vt.
XII. Lilly Smith, b. July 15, 1809; m. Jeremiah Mann.

304. Capt. Samuel[5] Sprague (Jeremiah[4], Jeremiah[3], Anthony[2], William[1]), b. Dec. 22 or 27, 1753, Hingham, Mass.; d. June 20, 1844, Boston, Mass., ae. 91; m. Joanna Thayer of Braintree, b. Sept. 10, 1756, d. Sept. 2, 1848, Boston, ae. 92.

He was a mason by trade; was in Boston as early as 1775, apprenticed, and both he and his master took part in the Boston Tea Party in that year. (Mass. Hist. Soc. Pro. xiv, 40.) In the

list in 4 Force, ii, 830, June 22, 1775, his name appears as captain in Samuel Gerrish's Regt. In Officers of Cont. Army, 377, May 19, 1775, the same.

CHILDREN BORN IN BOSTON.

I. Samuel[6], b. May 18, 1779; d. Oct. 23, 1796.
II. Andrew, b. Oct. 8, 1780; d. Oct. 16, 1803.
III. George, b. Dec. 24, 1781; d. June 29, 1805.
IV. James, b. Aug. 16, 1783; d. Apr. 28, 1812.
V. Joanna, b. Dec. 15, 1784; d. Mch. 20, 1865.
VI. Elizabeth, b. Mch. 22, 1786; d. May 4, 1807.
VII. Lucretia, b. Jan. 21, 1788; d. Oct. 20, 1849.
VIII. Lydia, b. Dec. 22, 1789; d. June 20, 1867.
376. IX. Charles, b. Oct. 26, 1791; d. Jan. 22, 1875.
X. Jeremiah, b. Nov. 5, 1793; d. Aug. 20, 1847.
XI. Edward, b. June 5, 1795; d. Mch. 9, 1796.
XII. Matilda, b. Nov. 18, 1796; m. Sept. 29, 1818, Benjamin Stevens, b. Apr. 16, 1790 in Boston; d. Feb. 11, 1865. She d. Oct. 27, 1881. One of their sons, Frederick Thayer Stevens had a daughter, Mrs. Edith S. Macdonald who furnished this record of the children.
XIII. Clarissa, b. June 17, 1798; d. unm. Dec. 31, 1887.
XIV. Mary b. May 1, 1800; d. unm. Aug. 15, 1832.

305. Obadiah[5] Sprague (Obadiah[4], Richard[3], Anthony[2], William[1]), of Richmond, N. H., farmer, b. Aug. 22, 1770, Providence, R. I.; d. 1858, Richmond, N. H., ae. 88; m. (1) Apr. 10, 1794, Betsey Mann, b. 1764, d. Apr. 17, 1815, dau. of Gideon and Rachel (————) Mann of Smithfield, R. I.; m. (2) Anna (Mallard), widow of ———— Goddard. She d. Mch. 2, 1848.

He moved from R. I. to N. H. in 1792 or 1793; lived on the place now (1884) owned by his grandson Hiram P., on the corner where an old cellar marks the spot. The place was formerly known as the Comstock place.

(Ref. Bassett's Hist. Richmond, N. H., 1884, 484.)

CHILDREN.

(Six children by wife Betsey and two by wife Anna.)

377. I. Enoch[6], b. Sept. 18, 1795.
II. Hannah, b. Sept. 18, 1795; d. Aug. 17, 1813.
378. III. Samuel, b. Nov. 22, 1797.
IV. Sarah, b. Feb. 24, 1799.
V. Mercy, b. Apr. 9, 1801; d. Sept. 4, 1805.

VI. Mercy, b. Mch. 15, 1805; m. Orace Crass; rem. to Vt.
VII. Nathaniel, b. Sept. 26, 1817; rem. to Taunton, Mass.
VIII. Obadiah, b. Apr. 19, 1819; d. Aug. 4, 1826.

306. SETH[5] SPRAGUE (Amos[4], Richard[3], Anthony[2], William[1]), of Smithfield, R. I., b. there Apr. 15, 1753; m. Deborah Whipple. In war of Rev. there was a Seth Sprague, Ensign in Col. Archibald Crary's Regt., who had due him £13-6-6. (Spirit of '76 in R. I., 110.)

The Cumberland, R. I., Records give one child.

I. Amos[6], b. Nov. 20, 1772; d. Jan. 29, 1865, aged 93 yrs., Attleboro, Mass. (Cemetery insc.); m. June 12, 1791, Hannah Follett (Cumb. vit. rec.) She d. Jan. 8, 1846, aged 77 yrs., in Attleboro (Cemetery insc.).

CHILDREN.

I. Diana[7], d. Mch. 20, 1870 aged 78, Attleboro (Cem. insc.)
II. ————; m. David E. Whiting, and resided in Attleboro. (See Bristol Co. Deeds, Book 174, p. 488, where Whiting calls Diana Sprague his sister in-law; also see ibid. Book 135, p. 210 and Book 173, p. 347.)

307. JAMES[5] SPRAGUE (William[4], William[3], John[2], William[1]), b. Mch. 16, 1749-50, Mendon, Mass.; m. Nov. 18, 1779, in Mendon, Mary Bartlett, b. Mch. 12, 1761, in Newton, Mass., d. 1805, Monmouth, Me., dau. of Ebenezer. He m. (2) abt. 1805, Nancy Richards of Bath, Me., whose age was 17.

1775, Apr. 19. Was a private in 4th Co. of Minute Men from Mendon, Capt. G. Nelson, at battle of Lexington, and was on the muster rolls at Boston, credited to Mendon as a three months man; service expired Aug., 1775. (Annals of Mendon, 330, 340.)

1781. Went to Greene, Me. (Am. Ancestry, iii, 218.)

CHILDREN.

(Seven by wife Mary, three by wife Nancy.)

I. Elisha[6], b. in Greene, Me.; d. at Monmouth, abt. 1856.
379. II. Elijah W.
III. Elkanah, d. at Bath, 1825.
IV. Stephen H., b. Apr. 12, 1796; m. Lavina Powers of Bath; moved to Sangersville, Me., where he d. Apr. 18, 1874. Children: Alvardo D. b. 1821, and Mary, b. 1832.
380. V. Elbridge Gerry, b. 1793.

381. VI. James, b. June 13, 1799.
VII. Elhanan, b. in Greene; d. young.
VIII. Frankfort, b. 1810; d. 1879.
IX. Mary A., b. Aug. 16, 1812; m. Buchanan Fisher.
X. Elhanan, b. 1818 at Bethel; in 1850 was living with his mother in Hanover, Me.

308. COL. WILLIAM[5] SPRAGUE (William[4], William[3], John[2], William[1]), of Greene, Me., b. Mch. 3, 1759, Mendon, Mass.; d. June 26, 1828, in Greene; m. Anna Marrow of Winthrop, Me., b. 1761, Medway, Mass., d. Feb. 9, 1839, at Greene, dau. of Daniel Marrow (b. in Boston) and Elizabeth (Harden) of Medway.

At the age of sixteen years he enlisted in the Am. Army of the Revolution. After serving about three years, he was severely injured in the hip and was honorably discharged. In 1779 he went to Greene, Me., then a wilderness, and settled on a small stream leading from the Hooper pond to the Sabattus pond which borders the town on the south-east. He occupied a log cabin until 1783, when he made brick and erected a substantial home. The house is still standing and has always been owned by his descendants. His grist and saw mill was the first in the town. Spragues Mills has always been one of the well known places in Greene.

He was Colonel in the State Militia, the first treasurer of the Town of Greene, and later held other town offices. Moses Sprague was appt. adm. of his estate, Sept. 30, 1828. (Kennebec Co. Prob. Rec.)

(Ref. Hist. Androscoggin Co., Me., p. 543; and Samuel H. Marrow.)

CHILDREN.

382. I. Moses[6], b. Aug. 8, 1783.
II. Ruth, b. Oct. 22, 1784; m. Seth Herrick, she d. Dec. 26, 1835; for ch. see Herrick Gen. 1885, L. Herrick, 218.
III. Nancy, b. Nov. 1, 1786; m. Jonathan Shepley and had ch. Dexter, Belinda, Loring, Jonathan.
IV. Susan, b. Sept. 15, 1788; m. Reuben Bates and had Isabel who m. W. G. Rogers.
383. V. William, b. Feb. 15, 1790.
384. VI. Isaac, b. June 22, 1792.
VII. Sally, b. Feb. 19, 1794; m. Russell Reed; both d. in Augusta, Me.

viii. Charlotte, b. Apr. 18, 1796; d. June 4, 1873; m. Benjamin Quimby who d. 1856. Ch.: Alfred, Lorana and Emeline.
ix. Isabelle, b. Mch. 13, 1798.
x. Cyrus, b. May 27, 1802.
385. xi. Greene, b. Aug. 8, 1804.
386. xii. Washington, b. Mch. 2, 1807.

309. Jesse[5] Sprague (Daniel[4], Ebenezer[3], John[2], William[1]), of Clarendon, Vt., b. Aug. 29, 1738, Providence, R. I.; d. 1818, Durham, now Clarendon, Vt.; m. abt. 1762, Johnston, R. I., Esther Dexter, b. abt. 1738-9, d. Mch. 22, 1840, in Clarendon, aged 103 yrs. 9 mos. 24 days. Although so old she was up and around until a few minutes before her death. (Ref. Hist. Hartford, Vt., 1889, Tucker.)

He sold his homestead in Johnston, R. I., Feb. 1, 1768, and in same year removed to Durham, where he lived until his death. Original and official records show that he was a sergeant in Capt. Abraham Salisbury's Co. of minute men and was in active service for short periods of time on several occasions in 1780 and 1781

CHILDREN.

(Three born in Johnston and six in Clarendon.)

i. Amey[6], b. Feb. 18, 1764; m. prob. Sylvanus Smith, a farmer.
387. ii. Philip, b. Jan. 8, 1765.
iii. Abraham, b. Nov. 8, 1768; m. (1) Polly Wilson; m. (2) Charlotte Angell.
iv. (Capt.) Durham[6], b. June 8, 1770; 1st white child born in Durham, d. in Clarendon; m. Mary Marcy.
v. Anna (or Amey), b. Mch. 30, 1771; m. Benjamin Gould.
vi. Hannah, b. July 28, 1773; m. ——— Blanchard.
388. vii. Daniel, b. Aug. 21, 1775.
viii. Elizabeth, b. Aug. 23, 1777.
ix. Paul Dexter, b. Mch. 17, 1781.

310. Ebenezer[5] Sprague (Daniel[4], Ebenezer[3], John[2], William[1]) of Johnston, R. I., b. Aug. 2, 1740, at Providence; m. abt. 1760, Melicent ———, who d. Dec. 5, 1820, aged 83.

1772. Res. of Geo. Beverly's Highway Dist., Johnston.

1775-9. Deputy from Johnston. (R. I. Col. Rec.)

1810, Oct. 30. Will mentions wife Melicent and children named below. (R. I. V. Rec., Johnston, i, 25, 26.)

CHILDREN BORN IN JOHNSTON.

I. Dorcas[6], b. Sept. 16, 1761; m. ——— Lyndenburger.
II. Phebe, b. Sept. 5, 1763 m. Jan. 8, 1786, Joseph Cowen, Jr. b. Sept. 28, 1758, Glo., R. I.; d. 1840, N. Y.
III. Stephen, b. Aug. 10, 1765; m. Feb. 10, 1793, Mercy Williams.
IV. Solomon, b. May 24, 1767.
V. Sally Lucy, b. Nov. 24, 1769; m. ——— Kilton.
VI. Amey, b. Dec. 25, 1771; m. ——— Williams.
VII. Avis, b. Jan. 21, 1774; m. ——— Clemence.
389. VIII. Ebenezer, b. July 27, 1778.
IX. Melicent, b. May 1, 1781; m. ——— Sheldon.

311. RUFUS[5] SPRAGUE (Daniel[4], Ebenezer[3], John[2], William[1]) of Johnston, R. I., b. June 7, 1745, Providence (Rec. 1-312); m. Rosannah ———.

1790. Is paid £ 1-75 for attendance on Gen. Assembly. (R. I. Col. Rec.)

1772. Resident of Geo. Beverly's Highway Dist., Johnston. (Bayle's Hist. Prov. Co., i, 786, Johnston.)

1794, Sept. 2. Will names his wife Rosannah and fourteen children given below.

(Ref. Frank W. Sprague notes in N. E. H. & G. Reg., Apr., 1909.)

CHILDREN.

I. Judah[6], ———; m. Dec. 30, 1787, Newport, James Helme. (R. I. V. Rec., Newport, 1-33.)
II. Diadamy (Deodamia.)
III. Sarah.
IV. Rosabellow (Rosabella).
V. Anna.
VI. Polly.
VII. Rosannah.
VIII. Joseph, lived in Johnston; m. Sarah ——— and had one son Charles Sampson[6].
390. IX. Rufus.
X. George, b. Aug. 18, 1786.
391. XI. Pardon.
XII. Ezekiel.
392. XIII. Sylvester.
XIV. Welcome; he had a dau. Sylvia who m. Sept. 4, 1822, Johnston, Thomas Smith, (R. I. V. Rec. Johnston 1-133).

312. Capt. Daniel[5] Sprague (Daniel[4], Ebenezer[3], John[2], William[1]), of Johnston and Greenville in Smithfield, R. I., farmer, b. July 10, 1752; d. Mch. 27, 1816, in his 64th year at Smithfield; m. Jan. 7, 1781, at Johnston, Hannah Brown, b. Mch. 25, 1756, d. Nov. 28, 1815, dau. of Gideon. R. I. Col. Rec. say: 1775, Daniel, Jr., ensign in 1st Co., Johnston; in 1776 Lieut. and in 1778-81, Capt. of same. (Ref. Alzada J.[8] Sprague.)

CHILDREN.

i. Ethan[6], b. Jan. 12, 1782; m. Mary Thornton. One of their children, Elizabeth[7], b. Oct. 7, 1805; m. Wm. W. Steere.
393. ii. Nathan Brown, b. Apr. 7, 1787.
iii. Gideon, b. Feb. 17, 1790; d. young.

313. Peter[5] Sprague (prob. Samuel[4], Ebenezer[3], John[2], William[1]), of Lanesborough, Mass.; Revolutionary soldier; m. Polly ———. (Ref. Hist. Lanesborough.)

CHILDREN.

i. Lucy[6], b. May 19, 1787.
ii. Hannah, b. May 17, 1789; d. ———.
iii. Hannah, b. Dec. 25, 1791.
iv. Sanford, b. Mch. 25, 1793.
v. Olive, b. Apr. 22, 1795.
vi. John, b. Mch. 29, 1797.
vii. Mary Ann, b. July 4, 1799.
viii. Eleazer, b. Mch. 11, 1802.
ix. Tryphenia, b. June 24, 1806.
x. Ruth, b. July 12, 1808.
xi. Laura, b. Dec. 10, 1810.

314. Amasa[5] Sprague (Samuel[4], Ebenezer[3], John[2], William[1]), b. Feb. 28, 1758, in Glocester, R. I.; m. prob. in N. Y., Sarah Evans, sister to Baron John Evans, an English naval officer.

He came to Newburgh, N. Y., with his father's family about 1761; private in Capt. Casey's Co., Florida and Warwick Regt., Orange Co., N. Y., Col. John Hathorn, N. Y. Militia, 1776-1778; private in Capt. Jason Wilkins' Co. of Lt. Col. Johannes Jansen's 4th Ulster Co. Regt., N. Y. Militia, 1779-1782. (N. Y. in the Rev., 1887, B. Fernow.) For his services he was given "Bounty Land" in Ulster Co., N. Y. He was a resident of Newburgh (now in Orange Co.) in 1790. (N. Y. Census.)

He was of the Quaker faith; d. about 1806. Bond for his estate was given Sept. 17, 1806, signed by Sarah Sprague, admx., William Ketcham, adm., and Titus Ketcham and John Croft, sureties. (Ulster Co. Probate.)

CHILDREN.

394. I. Evans[6], b ———.
Probably three daughters.

315. *Uriah[5] Sprague (Samuel[4], Samuel[3], Samuel[2], William[1]), b. Jan. 11, 1743; resided in Duxbury, Mass.; m. there, Nov. 23, 1769, Lydia[5] Sampson, b. Apr. 6, 1747, d. Sept. 3, 1811, dau. of Amos[4] and Deborah[4] (Sampson). Uriah d. Feb. 1, 1842, aged 99 yrs. (Duxbury Records.) He was a Revolutionary soldier.

CHILDREN.

I. Eden[6], b. Apr. 12, 1770; m. Sarah Hinckley; no issue.
II. Alathea, b. April 10, 1772; living in 1847.
III. Lydia, b. Apr. 17, 1776; d. Oct. 12, 1843.
IV. Laurania, May 18, 1780; m. Weston Freeman, Feb. 10, 1802.
V. Joshua, b. May 17, 1783; d. at sea Feb. 9, 1807.
VI. Betsey, b. Aug. 28, 1788; m. Jacob Smith, May 26, 1813 and d. May 11, 1814.

316. Samuel[5] Sprague (Samuel[4], Samuel[3], Samuel[2] ,William[1]), of Avon, Franklin Co., Me., P. O., Phillips, Me., b. Aug. 5, 1753, in Mass., d. Apr. 7, 1835, in Avon; m. Sept. 8, 1783, Bristol, Me., Elizabeth Humphrey, b. May 1, 1751, d. Apr. 2, 1805, in Avon.

He was one of eight children, b. in Mass., four at least of whom were girls and prob. four boys; three sisters were named Lucy, Lydia and Rebecca, and one other sister m. a Hilton and lived at or near Bristol, the others at or near Duxbury. His father, whose name is unknown, died poor, and these children were bound out. They had a rich uncle whose name is unknown. Samuel was apprenticed at 14 years of age for 7 years to a shipbuilder in Plymouth, but before he was of age he went into the Rev. Army; was under Gen. Gates, served 3 years and was discharged at Valley Forge and walked back to Plymouth. Two of his brothers, names unknown, were also Rev. soldiers, one dying in the service and the other returning and settling in Duxbury. Samuel and his sisters named above were all living

in 1826. Samuel not getting work in Plymouth after his return from the army, went to Bristol, where there was some shipbuilding, but soon went to work for Capt. Soule on a farm; then took up a farm for himself in Avon and built a log house. He then went back to Bristol, where he married Elizabeth Humphrey and brought all his worldly goods from Bristol to Avon on the back of one horse, traveling part of the way by blazed trees. The above account and the names of his children were furnished under date of June, 1898, to Joseph W. Sprague great grandson, by Mrs. Rhoda (Sprague) Hamlin, a great granddaughter, now (1898) living on the Avon farm.

Ref. Plymouth Co. Mass., Probate, No. 19113, of Samuel[4]; Finney Sprague notes.

CHILDREN BORN ON THE AVON FARM.

I. Thomas[6], b. Nov. 7, 1786; d. Mch. 14, 1801, ae. 15.
395. II. Samuel, b. Feb. 2, 1789.

317. Hon. Seth[5] Sprague (Phineas[4], Samuel[3], Samuel[2], William[1]), of Duxbury, Mass., b. there, July 4, 1760; d. July 8, 1847; m. Mch. 30, 1779, Deborah[5] Sampson, b. Oct. 18, 1761, Duxbury, d. Nov. 21, 1844, in her 84th yr., dau. of Abner[4] Sampson (Nathaniel[3], Abraham[2], Abraham[1]) and Deborah (Bisbee).

An extended account of Hon. Seth is to be found in Winsor's Hist. Dux. and in the Sprague Mem., 1848, Soule. He was a Revolutionary soldier.

CHILDREN.

(Born in Duxbury, Dux. V. Rec.)

I. Phineas[6] (Capt.), b. Nov. 2, 1779; d. 1854 Boston, ae. 73 yrs. (N. E. H. & G. Reg. VIII, 101) m. (1) Oct. 30, 1803, Eunice[6] Freeman, who d. July 18, 1817 dau. of Benj.[5], (Joseph[4], Edmund[3-2-1]) and Hannah (Bradford). He m. (2) Hannah Brown, and by her had Hannah B., who m. Edward Silas Tobey. He m. (3) Betsey (Fuller) Tobey, widow of Silas.
396. II. William, b. Dec. 28, 1780.
III. Deborah, b. Aug. 19, 1782; m. Nov. 24, 1799, Ahira Wadsworth.
IV. Wealthea, b. June 2, 1784; m. Mch. 14, 1802, Thomas Winsor.
V. Ruth, b. Dec. 4, 1785; m. Capt. George Soule, Nov. 9, 1806.
VI. Seth (Hon.), b. Nov. 21, 1787; m. Wealthea of Isaac Little.
VII. Mercy, b. Dec. 25, 1789; m. June 25, 1809, Charles Soule.

viii. Zeruiah, b. Sept. 5, 1791; m. Mch. 7, 1813, Perez Thomas.
397. ix. Peleg, b. Apr. 27, 1793.
x. Caroline, b. Oct. 6, 1795; m. Feb. 11, 1816, William Sampson.
xi. Hannah, b. Sept. 26, 1797; m. Ralph Partridge.
xii. Judith, b. Apr. 25, 1799; m. Sept. 17, 1820, Hon. Gershom B. Weston.
xiii. Nancy, b. Apr. 23, 1801; m. Oct. 3, 1819, Samuel Loring, Jr.
xiv. Lucy, b. Apr. 2, 1803; m. Sept. 14, 1826, Rev. Robt. W. Cushman. She d. Nov. 9, 1841, Boston.
xv. Sarah, b. Sept. 20 ,1805; m. William Henry Sampson.

318. JONATHAN[5] SPRAGUE (James[4], Nathan[3], Samuel[2], William[1]), b. Mch. 1, 1743-4; m. Apr. 14, 1776, in Marshfield, Jemima Ford (Cushing). He d. Apr. 25, 1841, aged 97 yrs.

CHILDREN BORN IN MARSHFIELD.

398. i. Nathaniel[6], b. Dec. 20, 1776.
ii. Chillingsworth, b. June 8, 1778; d. July 22, 1867, aged 89.
iii. Jemima, b. Aug. 16, 1782; m. Abner Eames.
399. iv. Jonathan, b. July 18, 1784.
v. Sarah Ford, Sept. 16, 1787.
vi. Elizabeth, b. Dec. 19, 1790; m. Elisha Kent.

319. EZEKIEL[5] SPRAGUE (James[4], Nathan[3], Samuel[2], William[1]), of Marshfield, Mass., "mariner," b. Feb. 2, 1749; d. Sept. 24, 1794, in his 45th year, Marshfield; m. Feb. 3, 1785, in Duxbury, Huldah Fish, who d. Apr. 5, 1835, ae. 76 yrs.

CHILDREN (I b. in M., II and III in D.)

i. Peleg[6], b. Dec. 7, 1787; m. Betsey[5] Stetson, b. May 1, 1787, Scituate, Mass., d. Mch. 3, 1846, dau. of Silas[4] (Silas[3], Samuel[2], Robert[1]), and Martha (Milton). (Stetson Gen. 1847, 80.)
ii. John b. Sept. 7, 1790; d. Mch. 26, 1873, ae. 82, Marshfield: m. Oct. 11, 1815, Rebecca Simmons of Duxbury. A child. Nancy, b. July 26, 1818 in Milford, Mass., m. Jan. 15, 1852, as his 2d wife John[7] Cushing. (Cushing Gen., 1877, Lemuel Cushing, 79.)
iii. Ezekiel, b. Dec. 8, 1792; m. Oct. 26, 1825, Susan Sampson of Duxbury.

320. CAPT. JOSEPH[5] SPRAGUE (James[4], Nathan[3], Samuel[2], William[1]), b. Apr. 11, 1757, Marshfield, Mass.; d. June 23, 1807, Topsham, Me.; m. Sept. 8, 1783, Ruth Hunt of Weymouth, Mass., b. 1764, d. Apr. 1, 1816.

He went to Bowdoinham, Me., in 1787; settled in 1791 or 1792, in Topsham, Me., where he bought a large farm. He was a shipbuilder and mariner. His wife had one vessel built while he was away at sea. Capt. Sprague was a member of the Masonic order.

CHILDREN.

(First two born in Marshfield.)

I. James[6], b. Oct. 5, 1783; d. Sept. 5, 1802.

II. Oakman (Capt.), b. Oct. 4, 1786; he was 5 ft. 7½ in. tall; complexion light; master of the Brig. Mars of Topsham. He m. Oct. 12, 1811, Abigail[6] Stetson, b. Apr. 2, 1788, Kingston, Mass., dau. of Theophilus[5] and Abigail (Prince) Stetson. (Stetson gen. 1847, J. S. Barry, 69).

400. III. Joseph, b. Aug. 16, 1788.

IV. Elizabeth, b. Aug. 1, 1790; d. 1864; m. Sept. 8, 1815, Thomas P[6]. Stetson of Theophilus[5].

V. Ruth, b. June 29, 1792; d. July 20, 1803.

VI. Mary L. b. Aug. 27, 1794; d. Oct. 11, 1860.

VII. Samuel, b. Apr. 1, 1796; d. Apr. 19, 1803.

401. VIII. Willis, b. Aug. 1800.

IX. Frances, prob. d. young.

X. David, b. May 28, 1802; d. Feb. 25, 1803.

321. NATHANIEL[5] SPRAGUE (Peleg[4], John[3], Samuel[2], William[1]), b. Nov. 15, 1747; d. ————; m. July 19, 1770, Hannah Ford, of Duxbury, Mass.

He was a shipwright; settled in Bath, Me., about 1784. (Ref. Sprague Mem., 1847, Soule, 130; Winsor's Hist. Dux.) He was a corporal on Lexington Alarm Roll of Capt. Benj. Wadsworth's Co., Col. James Warren's 2d Regt., which marched on the alarm of Apr.. 19, 1775, from Duxbury. Served three days.

CHILDREN.

I. Caroline[6], b. Feb. 2, 1771, in Duxbury.

402. II. Peleg, b. ————, 1774.

403. III. Nathaniel, b. May 14, 1777.

IV. A son (prob. William); d. in Duxbury 1781, ae. 1 yr.

V. Sarah.

VI. Hannah.

VII. Mercy.

322. JOHN[5] SPRAGUE (Peleg[4], John[3], Samuel[2], William[1]), b. in Duxbury; went first to Weymouth, Mass., and m. there,

Mch. 8, 1775, Mrs. Hannah Ford and then removed to Maine after 1777. (Ref. Sprague Mem., 1847, Soule, 130.)

CHILDREN BORN IN WEYMOUTH.

I. John[6], bap. Sept. 10, 1775.
II. Phineas bap. Mch. 30, 1777.

323. JAMES[5] SPRAGUE (James[4], James[3], Samuel[2], William[1]), of Marshfield, Mass.; b. Apr. 17, 1754; d. Nov. 19, 1836, in his 83d yr. (Cem. Insc., Marshfield); m. Aug. 12, 1776, Lydia Barker, of Pembroke, b. Feb. 6, 1754, d. Mch. 23, 1830, in her 77th yr.

CHILDREN BORN IN MARSHFIELD.

404. I. Charles[6], b. Jan. 13, 1778.
II. Jackson, b. June 30, 1782.
405. III. James, b. Mch. 21, 1792.

324. LUTHER[5] SPRAGUE (James[4], James[3], Samuel[2], William[1]), of Marshfield, Mass., b. July 31, 1767; d. Apr. 26, 1849, ae. 82 yrs.; m. 1791, Elizabeth Tilden[6] Ford, b. Feb. 3, 1778, d. Nov. 2, 1822, dau. of Elisha[5] Ford (Elisha[4], Michael[3], William[2], wid. Martha[1]) of Marshfield. He m. (2) Oct. 22, 1829, Bulah Howland, who d. Sept. 10, 1850, ae. 82 yrs. (Ref. Marshfield V. Rec.; Hist. M., 180.)

CHILDREN BORN IN MARSHFIELD.

406. I. Luther[6], b. May 5, 1792.
II. Elizabeth Tilden, b. 1795; d. Oct. 5, 1796, ae. 15 mo.
407. III. Seth F., b. Aug. 16, 1798.
IV. Elisha, b. Sept. 29, 1801.
V. Joshua Tilden, b. Mch. 23, 1804; d. Sept. 21, 1830; m. Abigail P.
408. VI. Harvey, b. July 3, 1807.
VII. Eliza, b. July 12, 1811; d. Nov. 7, 1822.

325. GIDEON[5] SPRAGUE (Jonathan[4], Jonathan[3], Jonathan[2], William[1]), of Cumberland, R. I., b. July 15, 1747; m. Mch. 27, 1783, in Cumberland (Rec. 1-83), Chloe Spaulding of Smithfield. 1781. Ensign in 1st Co., Cumberland. (R. I. Col. Rec.)

CHILDREN.

(Born in Cumberland.) (Rec. 2, 104.)

I. Mehitable[6], b. June 15, 1783.
II. Jonathan, b. Sept. 25, 1785, d. Aug. 5, 1796.

409. III. Nathan, b. June 5, 1788.
IV. Joseph, b. Jan. 8, 1794.
410. V. William, b. Oct. 11, 1795.
VI. Lydia, b. Dec. 15, 1798; m. Dec. 22, 1814, Ezekiel B. Brown.
VII. Mary, b. Aug. 9, 1802; m. Dec. 31, 1818, George O. Smith.
VIII. Anna, b. Sept. 5, 1807.

326. HEZEKIAH[5] SPRAGUE (Hezekiah[4], Jonathan[3], Jonathan[2], William[1]), of Smithfield, R. I., b. July 14, 1737; m. (1) Alpha Comstock; m. (2) May 8, 1767, in Smithfield, Mary Ballou.

1759, May. Freeman of Smithfield. (R. I. Col. Rec.)

1793. He was lost at sea. (Smith., R. I., Vital Rec. and Hist. of Woonsocket, R. I., pp. 203 and 204.)

CHILDREN.

(I by Alpha, the others by Mary.)

I. Sir Henry[6], b. Oct. 15, 1765.
II. Sarah, b. ———, 1768; m. Ezekial Day Angell.
III. Ruth, b. ———, 1771; m. Emor[6] Angell.
411. IV. Thomas, b. June 28, 1773.
412. V. Jonathan, b. July 4, 1776.
VI. Freelove, b. ———; m. Seth Simmons.
VII. Nathan.

327. JOSEPH[5] SPRAGUE (Hezekiah[4], Jonathan[3], Jonathan[2], William[1], of Smithfield, R. I., b. there, Jan. 15, 1739-40 (Rec. 3-101); m. June 28, 1761, at Smithfield (Rec. 1-166), by Rev. John Winsor, Deborah Brown, b. July 23, 1741 (Finney Sprague fam. rec.), d. Jan. 7, 1766; m. (2) Dec. 29, 1768, Attleboro, Mass. (Attleboro Rec.), Phillis[4] Jillson, b. Jan. 1, 1745-6 (Finney Sprague fam. rec.), in Attleboro, d. July, 1814, Cooperstown, N. Y. (See Note 4.)

Note 4. James[1] Jillson, b. ———, d. 1712; m. Mary ———; had James[2] Jillson, b. Nov. 18, 1684, d. July 4, 1776; m. Mrs. Susannah Alocrson, and had

James[3] Jillson, b. June 2, 1716, d. 1796; m. (pub. Feb. 17, 1738) Mary Day, dau. of Benjamin and Mary (Robinson) Day. He was a carpenter and farmer and lived on part of the paternal homestead in Attleboro, Mass. He had:

Phillis[4] Jillson, b. Jan. 1, 1745-6; m. Joseph[5] Sprague.

Thankful Jillson, b. Jan. 1, 1745-6; m. Thomas Healey. (Gilson fam., 1876, 238.)

1778, May. Captain of 3d Company of Smithfield Militia. (R. I. Col. Rec.)

1793. About this time Joseph[5] removed to Otsego Co., N. Y., and settled on a farm about 10 miles from Cooperstown. His sons William and Joseph, who were then of age also removed to Otsego Co. before or after, while the minor children probably all came with him.

CHILDREN.

(First four as appears from Finney Sprague fam. rec. by first wife, Deborah born prob. at Smithfield; the others by second wife Phillis, probably at Cumberland.)

I. Sarah[6], b. Nov. 24, 1761; m. Fenner Angell.

II. William, b. Apr. 23, 1763; m. Mary Angell. He d. of apoplexy about 1823 at Fly Creek, near Cooperstown, N. Y. Paper Mfr., at Fly Creek; sheriff at Otsego Co. in 1813; had children.

III. Mercy, b. Feb. 24, 1765; m. John Angell.

IV. Henry, b. Nov. 22, 1769; d. Oct. 31, 1791.

413. V. Joseph, b. Aug. 27, 1771.

VI. Hudassa, b. Aug. 26, 1773; m. Parris Windsor of Providence.

VII. Deborah, b. Dec. 9, 1775; m. Oct. 13, 1796, Fredonia, N. Y., Ephraim Skinner, b. Oct. 1, 1768; d. Oct. 31, 1820. She d. Nov. 2, 1844. Children: Sarah[7] Skinner, b. July 27, 1797; m. Hiram Root; 2. Nancy Skinner, b. Aug. 29, 1799; m. Isaac H. Leach; 3. Lucius Skinner, b. Apr. 7, 1804; m. Julia Ann Sprague. (Skinner Bible rec.)

414. VIII. Benjamin, b. Apr. 3, 1778.

415. IX. James, b. June 7, 1780; m. Electa McCulloch.

X. Mehitable, b. May 14, 1782; m. Uriah Johnson.

XI. Anna. b. July 27, 1785; d. Dec. 19, 1787.

328. Eleazer[5] Sprague (William[4], Jonathan[3], Jonathan[2], William[1]), of North Providence, R. I., and Wrentham, Mass., b. Nov. 19, 1743, Smithfield, R. I.; d. ———; m. Dec. 24, 1778, in Attleboro, Mass., Eunice Reed. (Attle. Vit. Rec., iii, 38.)

CHILDREN BORN IN WRENTHAM.

I. Asenath[6], b. Oct. 7, 1779.

II. David, b. June 13, 1782.

III. William, b. Feb. 23, 1784.

IV. Cromwell, b. July 1, 1786.

329. Elias[5] Sprague (Nehemiah[4], William[3], Jonathan[2], William[1]), b. June 16, 1744, at Smithfield; m. Aug. 5, 1764,

Mercy Bassett, b. Oct. 25, 1744, Gloucester, R. I., d. Nov. 5, 1835, Lynn, Mass., dau of Joseph and Alice (Sprague) Bassett. Elias was a farmer and a member of the Society of Friends. He removed to Douglas, Mass., and died Feb. 15, 1799.

CHILDREN.

416. I. Jonathan[6], b. Dec. 9, 1765.
II. Theodate, b. Jan. 4, 1768.
III. Amy, b. Oct. 6, 1769.
417. IV. Benjamin, b. Apr. 10, 1771.
V. Lavina, b. Aug. 12, 1773.
VI. Stephen, b. Nov. 18, 1775; m. Sept. 25, 1796, Uxbridge, Mass., Olive[3] Seagrave. He d. and she m. (2) Benj. French of Dedham, Mass. No issue by either husband. (Seagrave Gen. 1880.)
418. VII. Preserved b. Oct. 17, 1777.
VIII. Thankful, b. Oct. 19, 1779.
419. IX. William, b. June 3, 1782.
X. Alice, b. Aug. 29, 1784; m. Oct. 24, 1802, Silvanus Joslin.
IX. Elias, ————; m. Calista ————.
XII. Lucina (Sina in her father's will).
XIII. (Unnamed).

330. NEHEMIAH[5] SPRAGUE (Nehemiah[4], William[3], Jonathan[2], William[1]) of Smithfield, R. I., farmer and member of the Society of Friends, b. in Smithfield, R. I., Jan. 20, 1750, and d. there, June 11, 1796; buried in Friends' yard at Upper Smithfield. He m. May 26, 1770, his cousin Alice Bassett, dau. of Joseph and Alice (Sprague) Bassett. Feb. 12, 1792, he bought from his brother Elias Sprague of Douglas, Mass., for £120, land on the west side of the Pawtucket River.

CHILDREN.

I. Phoebe[6], b. Dec. 27, 1771.
II. Amy, b. Oct. 7 1773; d. Nov. 28 1778.
III. Hosea, b. June 1, 1775; m. June 27, 1798 Chloe A.[6] Streeter, dau. of Rufus[5] (Isaiah[4], John[3], Stephen[2], Stephen[1]). He had a dau. Elma Maria[7], b. Mch. 12, 1800.
IV. Thankful.
V. Alice.

331. ELIJAH[5] SPRAGUE (Joshua[4], William[3], Jonathan[2], William[1]) of Adams, Mass., b. Feb. 26, 1751, Smithfield, R. I.: d. before Aug. 6, 1800, at Adams; m. (1) Aug. 4, 1776, Gloces-

ter, R. I., Avis Mitchell, b. May 14, 1758, d. Feb. 26, 1777, Glocester, dau. of Zebadiah and Ann (Bartlett). He m. (2) Anna ———, who survived him.

1793, Apr. 1 and May 13. Elijah Sprague was one of two committees of three in relation to school lands. (Hist. No. Adams, Mass., 1885, Spear, 45.)

1800, Aug. 6. Anna Sprague of Adams was appt. guardian of Henry, Zerviah and George Sprague, over 14, children of Elijah Sprague, late of Adams, decd. George and Zerviah came to Ohio in the spring of 1789 with their grandfather Joshua Sprague. Henry remained at Adams.

CHILDREN.

(One by wife Avis; the others perhaps by wife Anna.)

I. Avis[6], b. Feb. 22, 1777 in Glocester, R. I.
II. Henry.
420. III. Zerviah, b. 1786.
421. IV. George.

332. WILLIAM[5] SPRAGUE (Joshua[4], William[3], Jonathan[2], William[1]), b. Jan. 3, 1756, Smithfield, R. I.; d. Sept. 1, 1826, Coal Run, O.; m. Experience Buck, b. 1764, d. Nov. 18, 1842, Marietta, O., dau. of ——— and ——— (———) Buck. Experience m. (2) Apr. 29, 1827, Nathaniel Dodge of Marietta (married by Anson Sprague, J. P.)

For a time after his marriage William Sprague resided at Adams, Mass., and worked at the carpenter trade. At the age of thirty-two he came to Ohio and assisted in building the blockhouses at Marietta and Waterford. He aided in the defense of Fort Frye (Waterford), from the attacks of the Indians. The daughters, Susanna and Ruby, were born while the family were living in that fort. After peace was restored he settled on a farm opposite Coal Run, where he later died, after a lingering illness of "jaundice and fever." He was one of the highly respected citizens of Adams township. The brick house in which he resided is still standing (1905).

CHILDREN.

I. William[6], b. Nov. 1786; d. Feb. 9, 1803.
422. II. Sarah.
III. Sophia, b. Apr. ———, 1788; d. May 26, 1810.

iv. Susanna, b. Apr. 2, 1793.
423. v. Ruby, b. Jan. 16, 1795.
424. vi. Lucena, b. Jan. 21, 1798.

The following is taken from the Journal of Thomas Wallcut, published in "Massachusetts Historical Proceedings, xvii, 193-4:

Friday, 5th of March, 1790. Weather unsettled and variable. * * * Wind high and raw. About twelve o'clock William and John Sprague, Henry Bagley, and John Gardner (the same who escaped from the Indians) set out from Muskingum point in a canoe, to go hunting down the Ohio. Instead of crossing directly over to the garrison point and keeping the shore, they imprudently and unnecessarily went straight into the Ohio; and the wind blowing very fresh and making a considerable surge, the canoe being pretty heavily loaded, it overset about the middle of the Ohio in a rapid current, and all four of them came very near drowning. But by the timely exertions and assistance from the fort they were all happily recovered. If they had been a quarter of a mile down the stream they must probably have perished before any help could have been afforded them. * * *

333. JAMES[5] SPRAGUE (Joshua[4], William[3], Jonathan[2], William[1]), b. 1761, Smithfield, R. I., d. before 1845, Otsego, Ohio; m. (1) prob. at Warren, Conn. Mary[5] Spooner, b. at Hardwick, Mass., d. 1794, Bedford Co., Pa., dau. of Ebenezer[4] Spooner (See Note 5), and Sarah[4] (Robinson) (See Note 6).

Note 5. William[1] Spooner, immigrant, d. Mch. 1684; m. Elizabeth Partridge, who d. Apr. 28, 1648. Residents of Plymouth, Mass. Their son:

John[2] Spooner, b. before April 28 1648, at Plymouth; d. after Feb. 7, 1734; a resident of Dartmouth, a Surveyor of Highways and member of Town Council. One of his sons was:

William[3] Spooner, b. May 11, 1680; m. Alice Blackwell b. May 8, 1681, dau. of John and Alice (Warren) Blackwell. William was a farmer; lived in Dartmouth on land inherited from his father. He and his wife were members of the Rochester Church. One of their children was:

Ebenezer[4] Spooner, b. May 29, 1724; d. 1800; m. July 29, 1745, Sarah Robinson b. Feb. 9, 1720; d. Mch. 1807, dau. of James and Patience (Ruggles) Robinson. Ebenezer was a farmer. About 1748

He was m. (2) Jan. 25, 1795, by Adam Miller, J. P. of Brothers Valley Township, Bedford (now Sommerset) Co., Pa., to Susanna Rice b. abt. 1781, d. 1838 at Otsego, O.

James was a farmer. At the opening of the Revolutionary war he was fifteen years of age, and at that time came with his parents to Smithfield, R. I., from Nova Scotia. He enlisted as a private, Nov. 1, 1776, and served three years in Capt. Eli Leavenworth's Co. in Col. Meigs' Regt. of the Connecticut line. (Rec. and Pension Office.)

The History of Berkshire Co., Mass., says he was a resident of Adams, Mass., from 1785 to 1790. About 1794 he, with his wife Mary and five children, departed from their home (which tradition says was in Connecticut) to find another in Ohio. While proceeding with their wagons, winter set in quite severely, and by the time the Allegheny mountains were reached Mrs. Sprague became so ill that it was decided to wait until spring before going farther. Mrs. Sprague died here. When spring came the children, including Lydia and her husband, resumed the journey and settled at Otsego, Ohio. Phebe lived with her sister Lydia until her marriage.

Mr. Sprague remained in Pennsylvania until after 1800, having married there. He then came to Washington Co., Ohio, and in 1802 located at Wakatomica. In 1807 he and his son Samuel were pushing a canoe up the Muskingum river and

---

he removed from Rochester to Hardwick, Mass., and later, before 1776 to Warren, Conn. He and his wife passed the latter years of their life with their son-in-law Jasper Barnes, at Monkton, Vt.

Mr. Spooner served in the French and Indian war, and later in the Revolutionary war, in privateer service on the sloop "Charming Polly" which was captured by the British, May 16, 1777. Mr. Spooner was taken with the crew to "Old Mill Prison" Plymouth, England, from which he later escaped and reached home. One of their children was:

Mary[5] Spooner, who m. James[5] Sprague.

Christopher Warren m. Alice, dau. of Thomas Webb, and lived in England. One of their children was:

Richard[1] Warren, b. in England; d. 1628; m. Mrs. Elizabeth (Jouatt) Marsh. He came in the Mayflower. One of their children was Nathaniel[2] Warren, who m. Sarah Walker, and lived in Plymouth. One of their children was Alice[3] Warren, b. 1656; d. before 1715; m. (1) John, son of Michael Blackwell, of Sandwich. One of their children was: Alice Blackwell, who m. William[3] Spooner.

when nearing the mouth of Wills Creek saw an Indian encampment and putting in to shore an old Indian offered to show them a good salt spring for $1,400. The offer was not accepted and shortly after the Indian showed it to a Mr. Mapes for a rifle.

In 1812 he with his sons Samuel, Jonathan and Elijah, cut a road from Symmes Creek to White Eyes Creek and to the Indian Village that occupied the same site now occupied by the village of Otsego, Muskingum Co., and moved there in May of that year, bringing the first wagon that was ever in Monroe Township. They planted corn on the site of the deserted village but it did not ripen on account of the early frost and they were obliged to procure corn from Wakatomica for the first year's provision. His first house was on the north-west quarter of

---

Note 6. Thomas[1] Robinson, b. ————; d. Mar. 23, 1666. He was a representative from Scituate in 1643; removed to Boston, where he lived opposite the Old South Church. He was known as "Deacon Robinson." He was married three times. One of his children by his first wife was:

Thomas[2] Robinson, bap. Mar. 5, 1654; d. June, 1700; m. Sarah[2] Denison, b. 1657; d. Nov. 15, 1710, dau. of Edward[1] and Elizabeth (Weld) Denison. Thomas was a cord-wainer. One of their children was:

James[3] Robinson, b. Mar. 15, 1690; d. 1762; m. July 3, 1711, Patience[4] Ruggles, b. Nov. 9, 1689; d. Jan. 1768, dau. of Capt. Samuel and Martha (Woodbridge) Ruggles. He was a housewright, inherited the homestead on Washington St., in Boston; removed to Rochester and later to Hardwick. One of their children was:

Sarah[4] Robinson, who m. Ebenezer[4] Spooner.

Thomas[1] Ruggles, b. ————; d. Sept. 15, 1658; m. Nov. 1, 1620, Mary Curtis, b. Apr., 1589; d. 1675; came from Nazig, England, and settled in Roxbury, 1637. One of their children was:

Samuel[2] Ruggles, b. 1629; d. Aug. 15, 1692. He m. (1) Jan. 10, 1655, Hannah Fowle, b. ——; d. Oct. 24, 1669, dau. of George Fowle. He was a prominent citizen of Roxbury; was assessor and selectman for fourteen years; and was Representative for four years. He was a captain of Militia. One of his children was:

Samuel[3] Ruggles, b. June 1, 1658; d. Feb. 25, 1716; m. July 8, 1680, Martha Woodbridge, b. ————; d. 1738, dau. of Rev. John and Mercy (Dudley) Woodbridge. (Mercy was a grandchild of Gov. Thomas Dudley.) He lived in Roxbury and served in the same offices as his father. One of their children was:

Patience[4] Ruggles, b. Nov. 9, 1689; d. Jan., 1768. She m. July 3, 1711, James[3] Robinson.

section thirteen and was raised by himself and family. At that time there was no land entered within the bounds of Monroe.

On May 25, 1818, he made application for a pension, which was allowed. He was also to receive a grant of bounty land located in the Refugee tract.

James and Susanna were members of Pleasant Valley Methodist Protestant Church, which was organized in 1828-9.

CHILDREN BY FIRST MARRIAGE.

425. I. Lydia[6].
426. II. Anson, b. Oct. 3, 1781.
III. Ralph, d. young.
427. IV. Phebe, b. Feb. 25, 1788.
V. Infant, b. Feb. 25, 1788; d. soon.
428. VI. Mary, b. Feb. 23, 1792.

CHILDREN BY SECOND MARRIAGE.

429. VII. Samuel, b. Mar. 4, 1796.
430. VIII. Jonathan, b. Feb. 20, 1799.
431. IX. Betsey.
X. Elijah, b. 1801; m. Oct. 7, 1824, Elizabeth Palmer. A grandson, Elijah[8] Sprague, lives at Otsego.
432. XI. Elias, b. Dec. 18, 1807.
433. XII. Lucinda, b. Feb. 19, 1810.
434. XIII. Rosana, b. July 2, 1812.
XIV. Lavina, b. July 29, 1814.
435. XV. James, b. Mch. 6, 1817.
436. XVI. Ralph 2nd, b. 1819.
XVII. William, m. ——— Putnam.

334. FREDERICK[5] SPRAGUE (Joshua[4], William[3], Jonathan[2], William[1]), b. Oct. 17, 1762, in Vermont or Nova Scotia; d. Jan. 4, 1839; buried at Truro, Ohio; m. in Conn. Rebecca Nichols (See Note 7), b. Jan. 9, 1766, Newport, R. I., d. Aug. 27, 1850, Jacksonville, Ill., dau. of Capt. John and Catherine (Sabin) Nichols.

At New Milford, Conn., Frederick Sprague enlisted as private, Mch., 1779, and served till Dec., 1779, under Capt. Doan

Note 7. She and her twin brother John Nichols, were baptized Oct. 20, 1766, at the Congregational Church, Newport. Their parents were married there Dec. 23, 1750. John Nichols, Sr., was a sea captain. He was once shipwrecked on the Hudson and was away three years; when he came home he was not recognized at once by his wife and family on account of the full beard he had grown. His vessel went down at sea and he was drowned in Sept., 1768, aged 40 years. His family afterwards removed to Conn. They were staunch Church of England people.

and Col. Meigs, in the Connecticut line in the Revolutionary War. He enlisted again July 18, 1781, and served 3 months, 21 days as private under Capt. Clark and Col. Willett in the service up the Mohawk River. He fought in the battles of Stony Point and Johnstown. He was present when the American officers gave a dinner to the British officers. The day before the dinner was to be given a log heap was made, a large tree cut and the top side flattened for a table. The logs were burned and the next day bushels of potatoes were roasted in the ashes and served on the improvised table.

After the war he married and settled in Genessee County, N. Y., but "as times were very hard and Canada offered a free homestead to settlers, he with others formed a small colony, emigrated to Lake Simcoe, Ontario, and commenced building a home in that wilderness, never dreaming that there would ever again be war with England." But the war of 1812 came on and the government of Canada ordered all who would not take up arms against the United States to leave the Dominion by a certain time. Frederick Sprague was too patriotic and loyal a Yankee to take up arms against the government he had fought to establish, but living as he did in such a wilderness, it seemed an easy matter for him and his sons to evade the British officers. Once he was arrested for speaking against the British government. He pleaded that he did not speak against the government, but that he only said that Capt. Arad Smalley looked like a Yankee "outhouse" (these buildings were often painted red). However he was put under bond not to speak against the Government or officials in the future.

At one time during the war Mrs. Sprague with her daughters Catherine and Mary were on Roach's Point, picking blackberries, when they noticed on the lake some Indians rowing towards them. They soon landed and with whoops ran after them, one Indian slashing the bushes with his long knife. This was great fun for the Indians, for they merely meant to scare them. After Mrs. Sprague and her children reached home the Indians came to the house and handed Mr. Sprague their guns in token of peace. After they left they killed one of David's oxen and escaped with the quarters.

After the war was over Frederick sold his claims in Ontario

to his son-in-law, William Crittenden, and moved again to the States. On Nov. 22, 1816, he bought land near Buffalo, N. Y., and sold the same May 30, 1817. He resided in Chautauqua County until Sept. 3, 1818, when with his family and others he crossed Lake Chautauqua in a boat and floated down the Alleghany and Ohio rivers to Marietta, and thence up the Muskingum to Coal Run, where they located. The voyage consumed eight weeks.

In 1820, after residing two years in Washington County, Frederick Sprague and family removed to a Franklin County farm of 218 acres, which he had previously purchased from his brother Jonathan for four dollars per acre, to be paid for in eight years without interest. On this farm, located near the present town of Brice, he spent the remainder of his life. Frederick and his wife were Missionary Baptists. He was admitted in 1788 to the Baptist Church at Cheshire, Mass.

Frederick Sprague urged his children to secure as much education as the times afforded in those pioneer settlements. He also paid the tuition of poor children that could not otherwise have obtained an education. (The above history is largely from oral statements made by his daughter Mary Mariah Sprague to the compiler in 1899 and 1900.)

May 6, 1818, while living in Chautauqua County, N. Y., he applied for a pension, which was granted him.

CHILDREN.

437. I. David[6], b. Jan. 16, 1783.
438. II. Nancy, b. Aug. 15, 1784.
439. III. Ellis, b. June 26, 1786.
440. IV. Rebecca, b. June 15, 1788.
441. V. Joshua, b. June 6, 1791.
VI. John, b. Apr. 24, 1793; d. Jan. 25, 1794.
442. VII. Catherine, b. Jan. 15, 1795.
VIII. Abigail, b. Feb. 10, 1797; d. July 20, 1797.
IX. ———, d. in infancy.
X. ———, d. in infancy.
443. XI. Jacob Brown, b. June 1, 1801.
XII. ———, d. in infancy.
XIII. Austin Edmund, b. Aug. 3, 1803; d. Jan. 24, 1830, unm.
444. XIV. Sidney Smith, b. Apr. 29, 1806.
XV. Mary Mariah, b. Sept. 3, 1808.
445. XVI. Frederick Nichols, b. Sept. 11, 1810.

335. JONATHAN[5] SPRAGUE (Joshua[4], William[3], Jonathan[2], William[1]), b. Jan. 9, 1767, at Sackville, Nova Scotia; d. Apr. 1, 1840, in Adams Tp., Washington Co., Ohio; m. in 1792, at Waterford, Sabra[4] Seamans, b. Apr. 30, 1767, d. Oct. 6, 1815, dau. of Gilbert[3] and Martha (Alger) Seamans. (See Note 8.) He m. (2) Feb. 11, 1816, Susannah Owen, b. in 1784, in Mass., d. Oct. 6, 1833, dau. of James and Mary (Gardner) Owen. He m. (3) Mch. 6, 1834, Hannah (Newell) Morris, b. May 19, 1788, Berkley, Mass.; d. July 17, 1867, in Adams Tp., near Lowell. She was the widow of William Morris. (See Note 9.)

Jonathan Sprague was a farmer and millwright. At the age of twenty-one he came to Marietta and with his father and brother took the contract of building one corner of Campus Martius. He was at the Waterford Garrison with other members of the Sprague family during the Indian war.

The Indians would often prowl around the fort and frequently shot at the men of the garrison while they were out gathering garden and other supplies. Jonathan Sprague, while out in

---

Note 8. Thomas[1] and Susannah (————) Seamans of Swansea, Mass. (1687), had children, one of whom was Gilbert[2] Seamans, b. Nov. 29, 1706; m. July 13, 1730, Mary Bowen. Two of their children were Nathan[3] and Gilbert[3] Seamans. The latter m. June 25, 1758, Providence, R. I., Martha Alger.

Elder Nathan Mason with his church members of Swansea, Rehoboth and Providence, including Nathan Seamans and his brother Gilbert, went to Nova Scotia. Nathan Seamans discovered and developed a grindstone quarry in Minudie on the bay of Funday, where some of his descendants are still living. At the outbreak of the Revolutionary War, Gilbert fled with the refugees to Mass., settling in the Berkshires at Lanesboro, where he joined the Patriot army. (His descendants say he served in the Revolution. See Note 2.) Later he brought his family to Ohio and owned a farm on the Muskingum River in Adams township in Washington Co. He d. in 1799 or 1800, his wife Martha surviving him. One of his eight children was Sabra[4] Seamans, b. Apr. 30, 1767; m. Jonathan[5] Sprague.

Note 9. Zachariah Morris and wife Ann (Boswell) lived near Alexandria, Va.; moved to Washington Co., Ohio, about 1804. His second son and fifth child was William Morris, b. Oct. 18, 1787; m. 1809, Hannah Newell, dau. of James Newell, a ship-carpenter of Berkeley (sic), Mass. The Newell family removed to Providence, R. I., where they resided until 1807, then came to Marietta, Ohio. William Morris was a farmer residing

the woods with others, was shot at, and the bullet grazing his chest cut seven holes through his shirt. At another time the Indians drove off the cows of the settlers. Jonathan located them at an Indian village near a creek emptying into the Muskingum river two miles below Zanesville. The fort volunteered a company which was led by Jonathan Sprague to attack the village. They pushed a large scow up to the mouth of the creek and then proceeded on foot. The Indians were gone, except a few old men and squaws. They burned the village, tied the Indians to trees and then loaded the cows on the scow. They had just pushed out into the river when the forerunners of the Indians came to the bank and proceeded to follow them down the river. However the Indians were afraid to attack. The creek was named Jonathan Creek, for Mr. Sprague.

After peace was secured he located in Adams Tp. on the bottom opposite Coal Run, and in the year 1800 built the stone mansion which was occupied by him the remaining forty years of his life. In 1803 he built the famed Island Mill. A wing was built out into the Muskingum river to secure water power. The mill was operated by the Spragues until recent years, although it is not standing now. His saw mill turned out the lumber that was used in the construction of the famous Blennerhassett house, on Blennerhassett Island, in the Ohio River. There is still preserved in Marietta a walnut cupboard made by him with a "broad-ax and drawing knife."

Jonathan Sprague, while not very religious, was a man of strong moral character and his life was one of great usefulness to the community in which he lived. His hospitable home was ever made use of by the people who came from twenty miles around to have their grist ground. In stature he was tall, broad-shouldered and strong, though the Indian who shot at him

on Big Run, in Adams Tp., Washington Co. He d. Nov. 3, 1824. Hannah his widow, m. 1834, Jonathan[5] Sprague, Sr.

CHILDREN OF WILLIAM AND HANNAH MORRIS.

1. James Morris, b. 1811; m. Rebecca Cuberly.
2. Hannah Morris, b. 1813; m. James Starling.
3. Orrin Morris, b. Oct. 31, 1817; m. Cynthia Sprague.
4. Austin Morris, b. Oct. 31, 1817; m. Sally Morris.
5. Henrietta Morris, b. Feb. 12, 1820; m. Elijah Sprague.
6. Rowena Morris, b. 1822; m. Augustus W. Sprague.

remarked that he would have killed that Sprague had he not been so flat-chested.

His first wife, Sabra, was a lady of fine accomplishments and of unusual vivacity. His second wife, Susannah, was the daughter of the first white woman to arrive in Marietta in 1788 (See Note 17). Jonathan's descendants are scattered through many states and are numerous and respected.

CHILDREN BY FIRST MARRIAGE.

446. I. Joshua[6], b. May 8, 1793.
447. II. Anthony Wayne, b. Apr. 13, 1795.
III. Cynthia, b. Apr. 4, 1797; d. Oct. 4, 1816; m. Dec. 31 1815, Washington[6] Olney, son of Col. Coggeshall[5]. He was b. Feb. 16, 1789. No issue by this union. He. m. (2) Appia Cable.
IV. Mariba, b. Aug. 23, 1799; d. unm. May 6, 1817.
448. V. Jonathan, b. Apr. 12, 1804.
VI. Gilbert, b. Aug. 4, 1806; d. Mch. 20, 1807.

CHILDREN BY SECOND MARRIAGE.

VII. Worden, b. Dec. 25, 1816; d. Apr. 10, 1817.
449. VIII. Elijah, b. Mch. 10, 1818.
450. IX. Seamans, b. Apr. 3, 1821.
451. X. Benjamin O., b. Oct. 25, 1824.

336. NEHEMIAH[5] SPRAGUE (Joshua[4], William[3], Jonathan[2], William[1]), b. 1770, Sackville, Nova Scotia; d. Feb. 2, 1811, Coal Run, O.; m. (1) Mary Lowe; m. (2) June 26, 1805, Mary Mason, dau. of William and Rebecca (Sharp) Mason (See Note 10).

Nehemiah was a farmer and owned what is now known as the Ridgeway farm, on the Muskingum river. His widow, Mary (Mason) Sprague, m. (2) Nov. 3, 1815, John Starlin, and had a son John Starlin. She m. (3) ——— Chitester.

Note 10. William Mason, b. 1763, d. ———; m. in Philadelphia, Rebecca Sharp, b. 1764. They came to Ohio in 1797 from Redstone, Pa., and at the same time his parents and some married brothers went to Ky. and settled.

CHILDREN.

1. Mary (Polly) Mason, m. Nehemiah Sprague.
2. Jane Mason, b. 1792; m. George Sprague.
3. James Mason, b. 1793; m. Mrs. Juda (Sprague) Bartlett.
4. Rachel Mason.
5. William Mason, b. Sept. 9, 1796; m. (1) Luna Sprague; m. (2) Nancy Sprague.

CHILDREN OF NEHEMIAH.

(Five by first wife and three by second.)

452. I. Isaac[6], b. Mar. 1, 1797.
II. Frederick, b. ———; m. Arenath Starling.
III. Jefferson.
IV. Abigail, b. ———; m. Gilbert Olney. (For her fam. see Olney Gen., 1889, James H. Olney, 67.)
453. V. Sarah, b. Nov. 1, 1798.
VI. Rebecca, b. ———; m. David Reed. No issue.
454. VII. Missouri.
455. VIII. Nehemiah, b. June 8, 1811.

337. SAMUEL[5] SPRAGUE (Joshua[4], William[3], Jonathan[2], William[1]), b. in Sackville, Nova Scotia; d. ———; m. May 15, 1795, Hannah Delong (Marietta, O., Marriages). He settled and died on Meigs Creek. (Hist. Washington Co., O., pp. 558-9.) The names of his children could not be ascertained.

338. WILBUR[5] SPRAGUE (Joshua[4], William[3], Jonathan[2], William[1]) b. 1777, Adams, Mass.; d. May 28, 1824, Keith, O.; m. Aug. 18, 1796, Waterford, O., Gertrude Holcraft, b. Apr. 11, 1778, at or near N. Y. City, d. Apr. 26, 1855, at Keith, dau. of John and Elizabeth (———) Holcraft, of Pa.

Wilbur Sprague came to Ohio at the age of fifteen years, and lived in the Waterford Garrison during the Indian War. Early in the morning of Mch. 11, 1791, when returning to the stockade after his chores, he was shot in the hip by one of a party of Indians who were in hiding. Young Sprague fell behind the stump of a tree which protected him until some of his brothers ran out and carried him in amid a shower of bullets. He was a cripple the remainder of his life. He helped bury the dead at the Massacre at Big Bottom. He was a farmer and settled in Olive Green Tp., about 1814. In stature he was large, as were also several of his children.

CHILDREN.

456. I. Luna[6], b. Apr. 22, 1797.
457. II. Mary, b. Oct. 14, 1798.
III. Nancy, d. abt. 1813; m. Dec. 11, 1810, David Emerson.
458. IV. James H., b. Sept. 22, 1801.
459. V. Deborah, b. Sept. 22, 1801.
460. VI. Amy, b. Feb. 7, 1804.

461. VII. William, b. May 2, 1805.
462. VIII. Viletta, b. June 28, 1807.
463. IX. Minerva, b. June 15, 1810.
X. Nancy Abigail, b. June 11, 1813.
XI. Wilbur, d. unm. after 1824.
XII. Samantha, lived 7 days.
464. XIII. Elizabeth B., b. June 24-25, 1818.
465. XIV. John B., b. June 24-25, 1818.
466. XV. Diana.

339. WILLIAM[5] SPRAGUE (William[4], William[3], William[2], William[1]), of Abington, Mass.; b. ——— 1754; d. July 14, 1830; ae. 76; m. Aug. 31, 1775, Jane Orcutt, who d. May 3, 1834, ae. 84. (Abington Records.)

1771 or 1781, Apr. 27. Member of Capt. Reed's Co.

1781, Aug. 1. Member of Capt. Cobb's Co. and received his discharge. (Mass. Soldiers and Sailors.)

CHILDREN.

I. Susannah[6], b. Nov. 28, 1776; d. 1853-4, unm.
II. Lydia, b. May 1, 1778; d. in early childhood.
467. III. Zebedee, b. May 11, 1780.
IV. Oliver, b. Sept. 23, 1782; m. Aug. 21, 1815, Lydia Keith, who d. Feb. 26, 1823, ae. 42. Children: Oliver, b. 1816, d. unm.; Eunice, b. Nov. 30, 1817, a teacher, student in Mt. Holyoke Sem. in 1841, d. unm. Sept. 24, 1842.
V. James, b. Feb. 21, 1785; d. in early childhood.
VI. Anna, b. Mch. 9, 1787; m. Jan. 29, 1812, Thomas Joy of Weymouth. Children: Eliza Ann, Jane, b. 1817, and Lydia Harlow.
468. VII. Eliphaz, b. Apr. 15, 1788.
VIII. Polly, b. June 5, 1793; d. Apr. 27, 1796.

340. ELISHA[5] SPRAGUE (Joshua[4], William[3], William[2], William[1]), of Portsmouth, R. I., "son of Joshua dec. of Bridgewater, Mass.," b. Aug. 27, 1748; m. June 23, 1768, in Portsmouth, R. I. (Rec. 2:99), Sarah, dau. of John Cory, dec., of Portsmouth.

Was in Rev. War as a Sergeant in Col. Archibald Crary's Regt. and had due him £24-0-3. (R. I. Col. Rec.)

CHILDREN BORN IN PORTSMOUTH (Rec. 2: 99).

I. Elizabeth[6], b. Nov. 10, 1768.
II. Elisha, b. March 2, 1770; prob. m. Apr. 4, 1805, Elizabeth Essex of Warwick, R. I., and was an elder from 1796 to 1842; solemnized many marriages during that period.

341. SAMUEL[5] SPRAGUE (Joshua[4], William[3], William[2], William[1]), of Abington, Mass., and Dennysville, Me., b. Feb. 28, 1753, in Abington; m. there Apr. 4, 1782, Mary Benner. (Abington V. Rec.)

Bangor Hist. Mag. (vi:271) says, he emigrated from Hingham in Sloop Sally to Dennysville and lived and died in what is now Pembroke. In Dennysville Centennial, 1886, is given the years of the births of six of his children as named below. i and ii are recorded in Abington.

CHILDREN.

i. Samuel[6], b. Nov. 28, 1782; m. Apr. 1, 1801 (Abington Rec.), Abigail Hill. Child: Naby, b. Apr. 18, 1807.
469. ii. John, b. May 20, 1785.
iii. Daniel, b. 1787; m. Nancy Batson.
470. iv. Andrew, b. Jan. 8, 1793.
v. Mary, b. 1795.
vi. Abigail, b. 1802; m. George Nelson.

342. DR. SOLOMON[5] SPRAGUE (David[4], David[3], William[2], William[1]), of Exeter, R. I., b. Apr. 2, 1730, d. Feb. 26, 1794, in Exeter (Nar. Hist. Mag., iii); m. June 3, 1750, Exeter, Isabel Reynolds.

1760, May. Freeman of Exeter. (R. I. Col. Rec.)

1763. He was a physician and preacher and about this year became pastor of the church in Exeter, founded by his father David, but was not ordained until June 1, 1769. (Nar. Hist. Mag., ii, iii.)

CHILDREN BORN IN EXETER (Rec. 3: 139).

i. George[6], b. Apr. 6, 1752.
471. ii. Simon, b. Jan. 17, 1754.
iii. Jeremiah, b. June 30, 1761.
iv. Phebe, b. Oct. 7, 1764.
v. David, b. Nov. 28, 1765.
vi. Isabel, b. Aug. 26, 1768.
vii. Sarah, b. July 14, 1771.

343. COL. DAVID[5] SPRAGUE (David[4], David[3], William[2], William[1]), of Greenwich, Washington Co., N. Y., b. Mch. 14, 1731-2, Exeter, R. I., d. Dec. 22, 1821, at Greenwich; m. (1) Dec. 20, 1753, Amey Sweet. He m. (2) Peace Chase.

He was an early settler of White Creek in eastern part of Washington Co. about 1770; May 1, 1773, chosen Fence Viewer, and was a Justice of the Peace. (New York Gazetteer, 1860, French, p. 686; Washington Co., N. Y., Gaz., 1849-50, p. 72, 263, 98.)

He served as Colonel in the Revolutionary war. He was a member of the Society of Cincinnatus, and was of the Baptist persuasion. He never used spirits and used very little tea or coffee and was always a great enemy of tobacco.

His children all married before his death and were at that time the living heads of twenty-one families. In Sept. 1821, 420 of his descendants were enumerated.

(Ref. Boston Recorder, Jan. 22, 1822.)

CHILDREN.

(Ten by wife Amey, eleven by wife Peace.)

I. Gibson, b. Oct. 11, 1754; m. Ruth Waldron.
II. Mary, b. June 9, 1756; m. Benjamin Colvin.
III. Experience, b. May 6, 1758; m. Jonas Earle.
IV. Solomon, b. Mch. 19, 1760; m. Hellena Hunt.
V. Susannah, b. Mch. 10, 1762; m. John Davis.
VI. Sarah, b. May 21, 1763; m. Thomas Hunt.
VII. Amey, b. Apr. 18, 1765; m. Eltit Herroun.
VIII. Bridget, b. Feb. 12, 1766; m. Stephen Hunt.
IX. Thankful, b. Jan. 8, 1769; m. William Hunt.
X. David, b. Jan. 25, 1771; m. Susannah McDonal.
XI. Hannah, b. Sept. 29, 1773; m. Lyman Hall.
XII. Jonathan, b. Dec. 18, 1774; m. Susannah Wilcox.
XIII. Abigail, b. Jan. 25, 1776; m. William Albro.
472. XIV. John, b. Apr. 25, 1777.
XV. Seth, b. Feb. 10, 1779; m. Martha Hunt.
XVI. Simon, b. May 27, 1780; m. Barbara Crag.
XVII. Eunice, b. June 7, 1781; m. Caleb Wright.
XVIII. Anna, b. May 2, 1783; m. Nathan Tucker.
XIX. Jennet, b. June 20, 1784; m. John McDonal.
XX. William, b. Apr. 17, 1786; m. Abigail Crandle.
XXI. Peace, b. June 25, 1787; m. Joel Smith.

344. Lt. John[5] Sprague* (John[4], Jonathan[3], William[2], William[1]), of Claremont, N. H., b. July 20, 1746, Bridgewater,

*The genealogy of his descendants (except the Ohio branch) was contributed by Mrs. Mary A. Sprague Foster of Arlington, Mass. Mrs. Anna M. Chandler Riley, of Claremont, rendered valuable assistance.

Mass.; d. Mch. 4, 1843 ae. 97 yrs. at Claremont; buried in Old Village Cemetery with his wife; graves unmarked by tombstones (Town Clerk's rec. Claremont). He m. Oct. 12, 1767, in Bridgewater, Rebecca[5] Alden, b. 1745, d. Sept. 10, 1817, ae. 72 yrs., dau. Lt. John[4] (Isaac[3], Josiah[2], John[1] and Priscilla) and Rebecca (Nightengale) Alden of E. Bridgewater, Mass.

Mitchell says he was from Abington at time of marriage and before had gone with his mother to Warwick, R. I., but his father removed to Block Island.

He removed with his wife and some of her brothers to Claremont, N. H., in the spring of 1770; settled on a farm on Sugar River.

Jan. 6, 1773. He was a petit juror.
May, 1776. He signed the test declaration.
Mar., 1777. Constable.
1792. He and his son John C. registered cattle marks.

John Sprague was a Sergeant in Col. Benj. Bellows' "Regiment of Militia in the State of New Hampshire which went to reinforce the Northern Continental Army at Ticonderoga, May 7, 1777." (N. H. Rev. Rolls, ii, 9.) In 1778 he received on "account of the Bounties and Hires given the Soldiers in the Continental Army and Militia during the late War by the Inhabitants of the Town of Claremont," the sum of £25. (Ibid., iii, 608.) He also served as Sergeant under Gen. Stark at Battle of Bennington. Record and Pension office says he was commissioned 1st. Lieut. of the 4th Co., 6th Regt., of the state, June 20, 1780.

CHILDREN BORN IN CLAREMONT.

473. I. John Calhoon[6], b. June 10, 1770.
474. II. Susan Miranda, b. Apr. 4, 1772.
475. III. Isaac Alden, b. Apr. 9, 1776.

345. Jonathan[5] Sprague (John[4], Jonathan[3], William[2], William[1]), of New Shoreham, R. I., b. there Sept. 10, 1759; d. there Aug. 2, 1803, ae. 43; m. Nov. 15, 1782, Lydia Dodge, who d. June 4, 1848, ae. 86, at Islesboro, Me., whither he had removed with family about 1800.

CHILDREN BORN IN NEW SHOREHAM.

(Bang. Hist. Mag. 1888, iv, 90.)

476. I. Simon[6], b. May 27, 1784.

477. II. Solomon.

III. Sally, m. Jan. 24, 1805, Daniel McCurdy.

IV. Lucy, m. 1810, Samuel Pendleton, Jr., who d. Sept. 21, 1844, aged 54. She d. May 29, 1877. They had eight children.

V. Catherine, m. Dec. 14, 1818, Henry Boardman. They had seven children.

VI. Niobe, m. 1824, Joseph Boardman. She d. Jan. 14, 1879; he d. Feb. 18, 1879; son of Thomas and Lydia (Pendleton) Boardman.

VII. Lydia S., m. Aug. 23, 1817, Thomas Ames Williams, son of Amos and Betsey (Burns) Williams.

478. VIII. Rathburn Dodge.

346. JOHN[5] SPRAGUE (John[4], Jonathan[3], William[2], William[1]), b. Jan. 1, 1763, New Shoreham, Block Island, R. I., removed to Isleboro and Union, Me., and was the father of 14 children, one of whom was:

James T.[6] Sprague, who m. in Union, Mrs. Rebecca (Hewet), wid. of Israel Elwell of St. George, Me. She d. 1862, ae. 79 yrs. He came from Union to Swan's Island in 1820.

CHILDREN.

I. Jeremiah[7], b. in Union; m. in New London, where he lived and died.

II. Samuel, b. in Union; m. (1) Phebe Reed of Fremont, Me.; m. (2) Abigail Reed, her sister, and settled in Fremont; later in life he succeeded to his father's place at Swan's Island. He d. 1854, ae. 44 yrs.

III. James, b. in Union; m. 1839, Lois S. Morey; resd. at Swan's Island. She d. 1885, ae. 64 yrs. Children: Leander[8], Elias, David H., John N., Martha and Laura.

IV. David E. m. 1848, Phebe T., dau. of Benjamin Smith; resd. on Swan's Island. Justice of the Peace. He d. 1893, ae. 69 yrs. She d. 1896, ae. 68 yrs. Their children were: I. George A.[8] of Rockland, Me. II. Hattie D.[8] (Kent). III. Charles E.[8] Sprague, b. 1849. He m. July 24, 1870, Clara Maria[9] Gott, b. Jan. 8, 1853. He is a Master Mariner; res. Swan's Island, Me. Children: I. Jessie H.[9] b. Dec. 2, 1874. II. Albert E.[9], b. July 30, 1877. III. George E.[9], b. Sept. 28, 1889. IV. Frank[9], b. May 23, 1894.

V. John N., m. (1) 1843, Martha, b. ———; d. 1854, ae. 34,

dau. of William Reed of Mt. Desert, Me.; m. (2) Margaret Stanley, who survived him. Child: Eunice[8], m. Joseph Gott.

VI. Eunice.

347. CAPT. EPHRAIM[5] SPRAGUE (Benj.[4], Jonathan[3], William[2], William[1]), of Bridgewater, Mass., b. May 17, 1763, d. Feb. 21, 1846, ae. 82 yrs. 9 mos; m. 1783, Vina Edson, b. Apr. 24, 1765, d. May 6, 1851, ae. 86 yrs., dau. Ezra and Rebecca (Johnson).

He was a private in Capt. Packard's Co., Col. Jacobs' Regt., and served in R. I. expedition from Sept. to Dec. 1779. (Mass. Sons Am. Rev., 1897.)

(Ref. Mitchell's Bridgewater; Bridgewater, Mass., Epitaphs, Lapham, 151.)

CHILDREN BORN IN BRIDGEWATER.

479. I. Holmes[6], b. 1783.
II. Ephraim, b. 1787; m. 1813, Jane Ames, dau. of Joseph and Martha (Williams) and went to Bristol, R. I.
III. Eunice, b. 1790; m. 1809, Calvin Washburn.
IV. Vina, b. 1799; d. July 13, 1818, aged 19.
V. Chloe, b. 1804; d. Mch. 11, 1867.
VI. Mira, b. 1806; m. (1) July 27, 1828, John Washburn; m. (2) Hon. John A. Shaw.

348. BENJAMIN[5] SPRAGUE (Benj.[4], Jonathan[3], William[2], William[1], of Bridgewater, Mass., b. there 1767; m. 1786 Priscilla Churchill. (Ref. Mitchell's Bridgewater.)

CHILDREN.

I. Benjamin[6], b. 1790; m. 1818, Lucy Ames, dau. of Joseph and Martha (Williams), and had Benjamin[7] and Fisher Ames.
II. Friend, b. 1792; d. *sine prole.*
III. Lydia, b. 1799; m. 1815, Barna Leonard, Jr.
IV. George, b. 1801; went to New York and thence to Florida.

349. WILLIAM[5] SPRAGUE (William[4], Peter[3], William[2], William[1]), b. Cranston, R. I., June 5, 1773; d. there Mch. 28, 1836; m. Ann Potter of Cranston, dau. of a farmer, being 10 yrs. the senior of her husband.

He was a famous business man in his day, conducting farm-

ing and cattle-raising, log-cutting, saw mill and grist mill; banker, and founder of the cotton industry afterwards conducted and developed by the famed firm of A. & W. Sprague; store at Poquonock, Conn., managed by his son Amasa[6], and mills at Natick, R. I., operated by his son William[6] and son-in-law Rice. He was a hard working man and never wore clothes too good for rolling logs on to his sawmill carriage or to lift a bag of cotton waste into a wagon, and nothing displeased him more than to see one of his hired men afraid of soiling his clothes.

1834, Jan. 20. Will, names brother Peter, daughter Almira Rice, grandchildren George, Amey, Ann, Brockholt and Rollin Matthewson, children of his dau. Susannah; sons Benoni, William and Amasa.

(Ref. Hist. Warwick (1875), Fuller; Sprague fam., 1881, Benj. Knight, Sr.)

CHILDREN.

I. Susanna[6] b. abt. 1796; m. (1) Obadiah Matthewson; m. (2) Jeremiah Carpenter.

480. II. Amasa, b. Apr. 10, 1798.

481. III. William, b. Nov. 3, 1799.

IV. Almira, b. ———; m. Emanuel Rice.

V. Benoni, b. ———; m. Jan. 7, 1829, Louisa Childs of Johnston, R. I.

350. Eseck[6] Sprague (Anthony[5], Anthony[4], Anthony[3], Anthony[2], William[1]), of New Haven, Vt., b. May 26, 1756, prob. in Lanesboro, Mass., d. at New Haven, Sept. 4, 1824, of cancer on the nose. He m. Lucy Rubbllee of Lanesboro. She was b. Nov. 27, 1754 or 1758; d. of asthma, May 13, 1832. dau. of William and Katurah (Baker) Rubbllee who came to Mass. from Phillips Patent, Dutchess Co., N. Y.

1775. In the Revolution he served as private on the Lexington Alarm and with the eight months army at the siege of Boston.

1775, May and June. Private in Capt. James Noble's Co. for 6 weeks and 3 days.

1777, June, July and Aug. Sergeant in Companies marching on alarms from Lanesboro.

1780, Oct. and

1781, Oct. He was still in the service. (Mass. Soldiers and Sailors.)

1788. He went to New Haven, Vt., and his wife made the journey the next spring on horseback, carrying her six-weeks old child, Lucy. His house built at that time is standing and has remained in the family until very recently. Mr. Sprague was a farmer; member of the Congregational Church. He was buried at New Haven. The record of his will is not obtainable, as the early Addison Co., Vt., records were destroyed by fire.

CHILDREN.

(First four born in Lanesboro, the others in New Haven.)

482. I. Anthony[7], b. Oct. 9, 1780.
483. II. Eseck, b. June 23, 1782.
484. III. Calvin, b. May 31, 1784.
485. IV. Lucy, b. Mch. 2, 1788.
486. V. Horace, b. Oct. 29, 1793.
487. VI. Alvah, b. Oct. 3, 1802.

351. GIDEON[6] SPRAGUE (brother to No. 350), of Lanesboro, Mass. and New Haven, Vt., b. Apr. 4, 1758; d. at New Haven; m. Abigail ——— b. Feb. 5, 1762.

CHILDREN (Bible record).

I. Anthony, b. Apr. 13, 1783.
488. II. Gideon, b. Jan. 1, 1785.
489. III. Roger Terrill, b. Aug. 18, 1786.
IV. Sarah, b. Apr. 23, 1788.
V. Amy, b. Aug. 4, 1790.
VI. E. A., b. May 8, 1792.
VII. Abigail, b. Apr. 29, 1794.
VIII. Marcia, b. June 8, 1796.
IX. Jerusha, b. Aug. 1, 1799.
X. Riley, b. Aug. 21, 1803.
XI. Betsey, b. Oct. 3, 1805.

352. JOHN[6] SPRAGUE (Jedediah[5], Anthony[4], Anthony[3], Anthony[2], William[1]), of Glocester, R. I., farmer. b. abt. 1758; d. there Mch. 17, 1837, in his 80th yr.; m. Margaret ———, who d. Apr. 5, 1828, in her 72d year.

CHILDREN.

I. James[7], b. Sept. 9, 1782; d. in Glocester, July 17, 1843, aged 61 yrs. 10 m. 12 d.; m (1) Mary Darling; m. (2) Lucinda ———, who d. June 18, 1862, aged 78 yrs. 1 m. 14 d. One child by each wife:

Errata, p.215.

353,II,I, Mary Amelia Sprague(d.1914) m. Dr.Daniel John Cummings (d.about 1893) lived at Hastings, Minn., and at Farmington, Minn. Their son, Dr. Damon Sprague Cummings resided at Waseca, Minn.

353,II,III. "Damon M.(or N.)" should read "Damon Noble".

Infor. furnished by Kathleen Cummings, granddaughter of Dr. Daniel John Cummings and Mary Amelia Sprague.

April,1937.

I. Serena[8], m. Thomas Greene and had Eliza[9] and Carrie Greene.

II. Melora, m. Henry Staples. No issue.

II. Smith, b. Mch. 26, 1785; d. in Glocester, Apr. 29, 1873, aged 82 yrs. 8mo. 3d.; m. Adah Armstrong, who d. Sept. 21, 1880, aged 90 yrs. 4 m. 12 d.

490. III. George, b. Feb. 2, 1789.

IV. John, b. Aug. 17, 1790; a dealer in stock; d. in Glocester, May 28, 1865, aged 80 yrs. 1 mo.; m. Alzada[3] (Mowry), who d. Dec. 14, 1856, aged 71 years, 8 mo. 24 d., widow of Isaac Bowen and dau. of Uriah[4] (Elisha[3], Henry[2], Nathaniel[1]) and Joanna (Bartlett) Mowry.

353. JONAH[6] SPRAGUE (brother to No. 352), b. in Scituate, R. I., m. Esther Bates, settled at Cooperstown, Otsego Co., N. Y., where he d. about 1820.

(Ref. Noble Gen., 663: Virginia Hall, Cambridge, Mass.)

CHILDREN BORN AT COOPERSTOWN.

I. Sarah[7], b. Apr. 9, 1798; d. Nov. 21, 1798.

II. Dr. Jencks Smith[7], b. Oct. 14, 1800; d. between 1870 and 1880 at Hastings, Minn.; m. Sept. 1, 1825, Prudence[6] Noble, b. July 20, 1801, Eaton, N. Y., dau. of Pomeway[5] Noble (Aaron[4], David[3], James[2], Thomas[1] of Eng.) and Hannah (Edson).

CHILDREN.

I. Mary Amelia[8], b. Aug. 21, 1826; m. May 27, 1847, Dr. David J. Cummings. Res. Waseca, Minn.

II. Helen, b. May 19, 1829; d. Sept. 10, 1830.

III. Damon M. (or N.), b. Mch. 21, 1832.

IV. Helen M., b. Aug. 26, 1837.

III. Hezekiah Bates[7], b. Dec. 29, 1802; d. Jan. 19, 1882; m (1) Percy Newton who lived one year. He m. (2) 1847, Mary Knowlson.

CHILDREN BY WIFE MARY.

I. Jencks Smith[8], b. Sept. 28, 1848; m. Sept. 30, 1889, Sarah V. Irons.

II. Emma Louise, b. May 16, 1850; m. Mch. 2, 1893, Lewis Hinds, who d. Nov., 1899.

III. Charles Bates, b. Mch. 30, 1854; m. Jan. 5, 1893, Clarie Young. Children: Edith May[9], b. Feb. 9, 1894; d. June 22, 1895. Cora Evelyn, b. Apr. 18, 1904; d. Nov. 5, 1904.

IV. Angelia, b. Dec. 4, 1808; d. Mch. 17, 1874.

354. Col. Anthony[6] Sprague (brother to No. 352), of Glocester, R. I., Farmer, b. there Jan. 27, 1778; d. Dec. 28, 1818; m. Jan. 1, 1802, Lydia Ross, dau. of William of Glocester. She d. June 13, 1866, in her 84th year.

CHILDREN BORN IN GLOCESTER.

i. Alanson[7], b. Mch. 3, 1802; m. Mch. 21, 1821, Jemima Taft, of Burrillville, R. I.

ii. Jedediah, b. Dec. 21, 1803; m. Jan. 18, 1827, Joanna B. Holmes. At the time of Dorr's Rebellion, in 1842, a Gen. Jedediah Sprague kept a hotel in Chepachet (town of Glocester) and was an officer in Dorr's forces. (Nar. Hist. Mag., viii.)

491. iii. Anthony, b. Nov. 23, 1805.

iv. William Ross, b. Mch. 15, 1814.

355. Lambert[6] Sprague (Samuel[5], Samuel[4], Samuel[3], Anthony[2], William[1]), b. Aug. 10, 1780; m. about 1822, Marshfield, Vt., Polly Sabin, b. Dec. 25, 1794, Woodbury, Vt.; d. there Apr. 4, 1841, dau. Rev. Gideon and Mollie (Carr) Sabin. Farmer; d. July 8, 1864, in Woodbury.

CHILDREN.

493. i. Cyrus[7], b. Oct. 25, 1824.

494. ii. Mary A., b. Jan. 27, 1827.

495. iii. Lavina, b. Dec. 8, 1828.

496. iv. Willard, b. Sept. 18, 1831.

v. Olive, b. Aug. 21, 1835; m. Simeon Lamberton. No issue.

vi. Elvira, d. young.

356. Laban[6] Sprague (Benjamin[5], Benjamin[4], Josiah[3], Anthony[2], William[1]), b. Apr. 6, 1783, in Hingham; went to Scituate, Mass., and m. there Dec. 1, 1814, Wealthy Damon. He d. Jan. 26, 1830, aged 47. She m. (2) Edward D. Munroe, Dec. 16, 1838. Wealthy Sprague was appt. guardian of the children named below, Mch. 1, 1831. (Plymouth Co. Probate, No. 19063.)

CHILDREN.

(One born in Hingham, the others in Scituate.)

i. Laban[7], b. Apr. 29, 1817; m. (int. pub. Nov. 3, 1849) Matilda W. Damon, dau. of Joshua.

ii. Benjamin, b. Apr. 16, 1819.

iii. Joshua Columbia, b. Dec. 22, 1820.

iv. Daniel Damon, b. Mch. 7, 1823.
v. William, b. Feb. 20, 1826; d. Mch. 3, 1831, aged 5.
vi. Amos Washburn, b. Mch. 17, 1829.

357. JOSHUA[6] SPRAGUE (Joseph[5], Benjamin[4], Josiah[3], Anthony[2], William[1]), of Petersham and Athol, Mass.; farmer; b. Sept. 2, 1767; d. Mch. 25, 1853, Athol, Mass.; m. there May 26, 1791, Lois Stockwell, of Gerry (Phillipston), Mass. She was born Aug. 19, 1767, d. Jan. 14, 1857, at Athol, dau. of Capt. Ephraim and Sarah (Grant) Stockwell.

Capt. Stockwell led a Worcester County Company, detailed from Athol, Templeton and Petersham companies to the battle of Bennington. His wife Sarah was descended from John Grant, who served in Pequot War, 1637.

CHILDREN BORN IN ATHOL.

497. i. Loring[7], b. Mch. 23, 1792.
498. ii. Joseph, b. Oct. 2, 1794.
499. iii. George, b. Sept. 5, 1796.
iv. Sally Stockwell, b. Oct. 15, 1798; m. Feb. 24, 1822, Joel Stratton.
500. v. Ephraim Stockwell, b. Dec. 14, 1801.
vi. Loisa, b. Mch. 2, 1803; m. Joshua Culver.
vii. Joshua, b. Nov. 2, 1804; lived and d. in Dist. of Columbia.
viii. Melinda, b. June 1, 1807; d. unm.
ix. Caleb, b. Sept. 27, 1809; d. unm.

358. NATHAN[6] SPRAGUE (Asher[5], Benjamin[4], Josiah[3], Anthony[2], William[1]), of Pembroke, Mass.; bap. Apr. 21, 1765, in Hingham; m. Mch. 31, 1785, in Pembroke, Mass., Celia Joselyn, b. July 25, 1760, probably in Hanover, d. ——; dau. of Abraham[5] Joselyn (Nathaniel[4], Henry[3], Abraham[2], Thomas[1]) and Mary (Soule).

CHILDREN BORN IN PEMBROKE.

i. Celia[7], b. Nov. 20, 1787.
ii. Rodolphus, b. Jan. 22, 1790.
iii. Nabby, b. Aug. 16, 1792; m. Robert Jack (pub. Nov. 3, 1816).
iv. Charles, bap. Aug. 30 or Oct. 23, 1794.
v. Nathan Turner, b. Oct. 7, 1796.
vi. Polly, bap. Oct. 16, 1796.
vii. Eunice Buck, bap. May 17, 1798.

359. Isaac[6] Sprague (brother to No. 358) of Scituate and Medford, Mass., b. abt. 1782, d. May 4, 1851, at Medford, ae. 69; m. Feb. 9, 1813, Rebecca[7] Cutter, b. Mch. 30, 1791, in Boston, d. 1871, at Medford, dau. of William[6] Cutter (Ebenezer[5], Ebenezer[4], Nathaniel[3], Nathaniel[2], Richard[1]) and Rebecca (Cutter). (Ref. Cutter Fam. 1871, Cutter, 261.)

CHILDREN.

i. Lucy Amelia[7], b. July 3, 1814; d. Mch. 17, 1848, Portland, Me.; m. Jan. 26, 1824, Christopher Dyer.
ii. Isaac, b. Apr. 14, 1819; m. (1) June 17, 1836, Sarah Langley; m. (2) ——— Swan; res. Medford.
iii. Eleanor Gawen, b. Jan. 24, 1817; m. June 12, 1836, Joshua T. Foster of Medford. Shipbuilder.
iv. William Cutter, b. June 12, 1823; m. Feb. 4, 1846, Eliza K. Benton; res. Medford.
v. Rebecca Stillman, b. May 29, 1826; m. Dec. 28, 1847, Lucius Dow; she d. Apr. 17, 1849, Cuttingsville, Vt.
vi. Chastina Ardelia, b. July 13, 1828; m. Mch. 31, 1853, Capt. Warren E. Kingman; res. Chicago, Ill.
vii. Garafilia Mohalby, b. Mch. 25, 1830; m. Dec. 12, 1849, Lucius Dow; res. Fowlersville, N. Y.
viii. Esmeralda G., b. Oct. 7, 1832; m. Sept. 2, 1855, Austin P. Story; res. Chillicothe, Ohio.

360. Caleb[6] Sprague (Jesse[5], Benjamin[4], Josiah[3], Anthony[2], William[1]), of Hingham, Mass., b. Dec. 20, 1783, Hing. (fam. 23) d. Oct. 2, 1825 (fam. 36) m. Feb. 12, 1809, Mehitable[6] Gardner, b. Dec. 30, 1792; d. Aug. 3, 1840, dau. of Isaac[5] (Stephen[4], Stephen[3], Stephen[2], John[1]) and Sarah (Lincoln) Gardner. "Trader." Resided on North St. near the harbor.

CHILDREN BORN IN HINGHAM.

i. Mehitable T.[7], b. July 27, 1809; m. John Sprague.
501. ii. Caleb, b. Oct. 24, 1811.
iii. Joseph, b. July 17, 1813; m. Martha E. Williams.
iv. William, b. June 22, 1816; m. Rebecca C. Hersey.
v. Anthony, b. Jan. 8, 1820; m. Margaret S. Stodder.
vi. Elizabeth, b. Apr. 22, 1822; d. young.
vii. Thomas Gill, b. July 13, 1825; d. Nov. 27, 1844; lost at sea.

361. Isaac[6] Sprague (Isaac[5], Isaac[4], Josiah[3], Anthony[2], William[1]), of Hingham, b. Mch. 14, 1782, Hingham (fam. 24), d. Aug. 27, 1826, Hingham (fam. 38); m. Sept. 2, 1809, Mary[5]

Burr, b. Feb. 26, 1781, Hingham, d. there Sept. 7, 1856, dau. David[4] Burr (Elisha[3], John[2], Simon[1]) and Mary (Fearing). "Box-cooper;" resided on Pleasant St.

CHILDREN BORN IN HINGHAM.

502. I. Isaac[7], b. Sept. 5, 1811.
II. Rachel Burr, b. Nov. 11, 1813; d. Oct. 22, 1852; m. Jan. 8, 1837, John Lincoln.
III. Lincoln Burr, b. July 16, 1816.
IV. Leah, b. July 9, 1819; d. June 20, 1853, unm.

362. Levi[6] Sprague (Moses[5], Isaac[4], Josiah[3], Anthony[2], William[1]), of Northfield, Mass., farmer, b. Mch. 24, 1778, Scituate, Mass., d. May 22, 1862, Northfield, Mass.; m. Feb. 22, 1812, at Northfield, Philana Wood, b. Sept. 4, 1791, d. Feb. 27, 1864, dau. of Barzillai, b. 1754, and Ann (Woodbury) Wood of Northfield.

CHILDREN BORN IN NORTHFIELD (Bible Record).

I. Joseph Cushing[7], b. Aug. 14, 1812.
II. Moses, b. Jan. 23, 1815; went to Hingham, Mass.
III. Blossom, b. Jan. 27, 1817; went to Hingham, Mass.
IV. Mary Lincoln, b. Jan. 23, 1819; m. Samuel Woodward.
V. Levi, b. June 3, 1821; d. Dec. 25, 1846, Cincinnati, O.
VI. Marshall, b. June 2, 1823; m. Carrie Fuller and had Hubert, b. prob. in Whitingham, Vt.
VII. Philana W., b. June 12, 1826; m. Dwight M. Simonds and had Eva Jennetta Simonds, b. Oct. 22, 1853, m. Fred Clough.
VIII. Philander W., b. June 12, 1826; m. ——— Canedy and had Lereno and Loren.
IX. Almira, b. Apr. 11, 1828; m. Charles Martin, and had Della Martin, b. May, 1854. She res. in Greenfield.
503. X. Loren Alphonso, b. Nov. 26, 1830.
XI. Susan Augusta, b. Jan. 26, 1835; m. Charles Simonds.
504. XII. Ellen, b. Dec. 10, 1836.

363. Knight[6] Sprague (Knight[5], Knight[4], Jeremiah[3], Anthony[2], William[1]), of Leicester, Mass., b. there Sept. 15, 1779, d. Oct. 11, 1865; m. Apr. 2, 1801, Rebecca Barton, who d. Mch. 18, 1854.

He with his father was at the laying of the corner stone of Bunker Hill monument and himself hauled the stone there.

CHILDREN BORN IN LEICESTER.

I. Martha N.[7], b. Dec. 27, 1802; m. Apr. 28, 1829, Phineas Waite; she d. May 18, 1870.
II. Sarah, b. Dec. 27, 1803; m. Apr. 27, 1830, Orion Greene.
505. III. Austin, b. Mch. 2, 1805.
IV. Addison, b. Mch. 1, 1807; d. Mch. 19, 1829.
V. Tirzah Convas, b. Mch. 12, 1811.
VI. Harriet Maria, b. May 7, 1814.
VII. Ephraim Marsh, b. Oct. 9, 1816.
VIII. Rebecca Ann, b. Jan. 29, 1823.

364. Col. Anthony[6] Sprague, "Jr." (Anthony[5], Knight[4], Jeremiah[3], Anthony[2], William[1]), of Weybridge, Vt., and Henderson, Jefferson Co., N. Y., b. probably in Spencer, Mass., d. probably at Henderson. He m. 1790, in Spencer, Esther Jones.

In the War of 1812, he served as a Lieutenant-Colonel in the 55th (Sprague's) Regiment of New York Militia, from Feb. 27 to Mch. 20, 1813. He settled at Henderson as one of the earliest, about 1803.

(Ref. Vit. Rec. Spencer, Mass.; Hist. Jefferson Co., N. Y.; Elizabeth Doan Sprague correspondence.)

CHILDREN.

506. I. David[7], b. Oct. 11, 1790, in Spencer, Mass.
II. Esther, b. ———; m. Abram Tracy.
507. III. Emory, b. 1794.
508. IV. Alonzo, b. July 23, 1800, in Weybridge, Vt.
V. Appleton, b. ———; d. in Henderson; m. Betsey Johnson and had two children: I. DeLoriston, m. Ruth Cleveland; II. Angeline, m. ——— Briggs.
VI. Polly, b. ———; m. Asa Bishop; settled in Mich. about 1844.

365. David[6] Sprague (brother to No. 364), b. in Vt.; d. ——, buried in Berea, Ohio; m. (1) Dimis Scowton, who d. "in the East"; m. (2) before coming to Ohio, Phoebe Chaflin.

He purchased of the Conn. Land Co., a farm in Cuyahoga Co., O.; settled first (1816) in Royalton, on property supposedly his own, but after partly clearing it, discovered that his own land was located in Middlebury Tp., where he then removed.

This David was a brother to Anthony, Jr., Knight and Enoch Sprague, and an uncle to Capt. Alonzo (son of Anthony, Jr.), all of whom visited him at Royalton.

CHILDREN.

(Nine or ten by wife Dimis, three by wife Phoebe.)

i. Delonson,[7] settled in Norwalk, O.
ii. Katherine, m. Davis Hyre.
iii. A daughter, m. ——— Bronson.
iv. Royal, m. Salome Rent. Had Edward of N. Y., Charles E. of N. Y. and Mary, who m. (1) ——— Law; m (2) ——— Andregg of Cincinnati.
v. Dimis.
vi. ———, m. Guy Boughton.
509. vii. Ebenezer Alvadus, b. 1919.
510. viii. Almon V., b. 1814.
ix. Roxy, d. May 17, 1849, ae. 40 yrs., Berea, O.; m. Jeremiah Fuller.

366. Otis[6] Sprague (Asa[5], Knight[4], Jeremiah[3], Anthony[2], William[1]), b. prob. in Worcester Co., Mass.; d. ae. 78, Winona, Minn.; m. Polly[7] Peck. b, June 20, 1793, So. Adams, Mass., dau. of Benjamin[6] Peck (Benjamin[5], Ichabod[4], Jathniel[3], Joseph[2], Joseph[1]) and Patience (Chase).

For history see Ara Sprague (his brother). He was a member of the common council of Troy, N. Y., in 1837-8, and was prob. the Otis who was the last Agent of the Cohoes Manufacturing Co., of Cohoes, Albany Co., N. Y., in 1831. (Hist. Cohoes, 1877, Joel Mensell, 50, 57).

CHILDREN.

(i born at white Creek, iii at Shaftsbury, Vt., iv at Watervliet, N. Y.)

511. i. John Wilson[7], b. Apr. 4, 1817.
ii. Ara, b. ———; d. young; buried at Troy, N. Y.
iii. Silea Ann, b. Oct. 29, 1823; m. Dec. 4, 1850, Holly Skinner, Huron, Ohio.
iv. Lucy Maria, b. May 2, 1829; m. (1) Dr. Joel Morse of U. S. Army; m. (2) Holly Skinner, Apr. 9, 1868, at Milan, O., his second wife.
v. Martha P.
vi. Almira B.

367. Ara[6] Sprague (brother to No. 366), of Cleveland, O.; b. Aug. 27, 1793, d. Oct. 31, 1884, ae. 91; buried in Lake View Cemetery, Cleveland. M. (1) Almira Burgess, b. Feb. 22, 1810, d. July 17, 1834, dau. of Almon and Betsey (Hill); m. (2) Dinah E. Munger, b. May 20, 1809, at Mungers Mills (now

Copenhagen, N. Y.), d. June 6, 1910, in Chicago, Ill., ae. 101. She was the oldest member of the Woman's Relief Corps and had spent her last years in Chicago.

In 1881, Ara Sprague left the following account of his immediate relatives:

"My father Asa Sprague married and lived 25 years in Spencer, Worcester Co., Mass.; settled on a farm and kept a tavern and store. All of his children were born in Worcester Co., Mass. He had 10—6 girls and 4 boys. All of them but Martha emigrated with him to Otsego Co., N. Y. Martha died of quick consumption and was buried in Mass. She was to have been married in two weeks. My father was one of the Colonial Pioneers of St. Lawrence Co., N. Y. He was also a soldier in the Revolution and served five years for his country—four years he was under Washington's command. He was wounded in his left leg and carried to his grave one of the buckshot as a memento of the battle of Trenton, N. J. He died at Dekalb, N. Y., at the age of 84.

My mother died at the age of 65—both are buried in the family grounds at Dekalb. In the graveyard are long rows of his children and grandchildren, with their names engraved in marble which is imperishable: Sister Ruth and her husband, Rebecca and her four husbands, Phila, her husband and five children, Olive, her second husband and one child. Since then Elisha and Martha have been added. Hiram was buried at Carthage, John Pooler in New York City. They are all dead but Julia Ann. Brother Asa's first wife and son Onias, his second wife and daughter Rhoda, all lie there side by side. The mortal parts of the rest are scattered, but I trust they are united in spirit life. To me in thought, Dekalb is but a graveyard.

All of my father's children but the two oldest, Martha and Chloe, lived to be over 76 years; all married but one and all had children but two, Martha and Ruth. Sister Chloe married Mr. Bishop and settled at Ashtabula, O., where she died at 62 and was buried there. She had 4 children—Morris, Asa, John, and Martha. They all lived to be married; all had children but Morris. Ruth married Elijah Farr in Richfield, Otsego Co., and settled in Dekalb, where she died at 78, having no children. Rebecca had four husbands and three children. She married her first husband Thomas Farr, brother to Elijah, in Otsego Co., and settled at Dekalb. By him she had one daughter, Almira. Her second husband was Daniel Smith, and they had a daughter, Louisa. By her third husband, Mr. Slawson, she had one son, Stephen. By her fourth husband, Mr. Phelps, she had no children. She died at Dekalb aged 86. Phila married Curtis

Spaulding at Richfield, Otsego Co., and settled in Dekalb where she and her husband both died. She lived to be 82 and had 13 children: four died in infancy, and Dwite died at 17. The rest all married and raised families. Their names were Martha, Louisa, Emeline, Lemira, John, Otis, Schuyler, Wilson, and Dwite. Sister Olive married Mr. McCollom in Richfield, and moved to Cherry Valley and from there to Albany, where he taught school in the Academy until he died. By him she had two children, Julia Ann and Hiram. After his death she moved to Dekalb, where she married Mr. Pooler and settled on a farm. By him she had five children, John, Elisha, Emily, Cordelia and Martha; all married and raised families but John and Cordelia. Hiram had no children. They are now all dead but Julia Ann. My brother David married and settled on a rented farm at Exeter; a few years after he moved to Schuyler's Lake, where he bought and kept a tavern for many years. He sold out and built on his farm near by, where he lived, and died at the age of 85 or 86. He raised nine children—two boys and seven girls, Asa and Ara, Martha, Betsey, Ann, Polly, Almira, Rebecca, and Roxy; they all married and raised children. Brother Asa had three wives, He married first in Dekalb where he settled and engaged in the dry goods business; had a potash factory some 30 years. He was also post-master, a soldier of 1812, and a Democratic representative at Albany, N. Y. By his first wife he had three boys and three girls—Onias, Aron, and Daniel; Juliett, Parmelia, and Clara; by his second wife, a daughter, Rhoda. By his third wife he had two daughters Helen and Emeline. He moved to Phelps, Ontario Co., and died aged 86. His children all lived to man and womanhood. Onias, Daniel, Rhoda, and Helen never married. The four girls who maried had children. Ara had none: he died at Andersonville prison. My brother Otis married at Ballston Springs, where he lived a number of years and was engaged in a cotton factory. From there he moved to White Creek, Wash. Co., N. Y., where he was interested in a cotton factory. From there he moved to Troy, N. Y., then to Huron, Ohio, where he was largely engaged in farming till he retired from labor. He then moved with his daughter Lucy M. Skinner to Winona, Minn., dying at 78. He had 6 children—two boys and four girls; all married and raised children but Ara who died young. Their names, John, Ara, Silea Ann, Lucy Maria, Martha, and Almira. They were all born in New York state. Ara was buried in Troy, N. Y.

I was the youngest of my father's family. I was a soldier in the war of 1812 and served at Ogdensburg when the British sacked the town. I was also one of Cleveland's early settlers. I left St. Lawrence Co., in 1818, fully determined to earn my living and make my home in Ohio, which was then thought to

be almost out of the world, and certainly as far west as it was safe to go. I landed in Cleveland with my knapsack strapped on my back, May 9th, 1818. It was then a small town of 172 souls. I made it my home 12 years, doing a little of everything to make a living. I married Almira Burgess there and moved to Gross Isle, Detroit river, where I bought a farm and lived 6 years. I buried my wife and one child there. By her I had three children—George, John, and Martha. I sold my farm and went to Huron, Erie Co., O. There I was engaged in the drug and dry goods trade: there I married my second wife; by her I had two children, Almira and Henry. There I had my store and house burned, and moved back to Cleveland, and from there to Mentor, O., where I now am and expect to live and die. I am nearly 89 and very feeble. I am the only one living of my father's family."

CHILDREN OF ARA SPRAGUE.

(Three by first marriage, two by second.)

I. George[7], b. Mch. 26, 1830.
II. John.
512. III. Martha, b. Mch. 25, 1833.
513. IV. Almira, b. Feb. 19, 1843.
V. Henry.

368. JAMES[6] SPRAGUE (James[5], Knight[4], Jeremiah[3], Anthony[2], William[1]), of Spencer, Mass., b. June 26, 1782; m. Jan. 1, 1809, Sutton, Mass., Clara Bacon, who d. July 7 or 9, 1848, aged 65, dau. of Cyrus and Ellen (————) Bacon.

He received the homestead but rem. to Leicester.

CHILDREN BORN IN SPENCER.

I. Asahel Burbank[7], b. Oct. 27, 1809; selectman 1852; m. Martha B. Warren of Leicester, Oct. 10, 1844.
II. Adaline Maria, b. June 28, 1811; d. Aug. 15, 1818.
III. Louisa, b. June 11, 1813.
IV. Lewis Fisher, b. Sept. 14, 1815.
V. John Bacon, b. Jan. 20, 1818.

369. CHARLES[6] SPRAGUE (brother to No. 368), of Leicester, Mass., in 1861; b. July 31, 1784; m. (1) June 16, 1813, Hannah Loring, b. Nov. 17, 1787, dau. of Nathaniel T. and Sarah (Watson); m. (2) Feb. 1848, Selina[7] (Huntington) widow of Lorenzo White and dau. of Azel[6] Huntington (Andrew[5], Simon[4], Samuel[3], Simon[2], Simon[1]).

CHILDREN.

(All by wife Hannah.)

I. Theodore[7], d. Nov. 8, 1877.
II. Lorenzo.
III. Mary Ann; m. May 8, 1859, Henry Eddy; she d. Oct. 15, 1879, ae. 46.
IV. Edwin.

370. ROSWELL[6] SPRAGUE (brother to No. 368), of Leicester, Mass., b. Sept. 22, 1789; m. Aug. 24, 1813, Mehitabel Hobart of Leicester, dau. of John and Charlotte (Spear) Hobart. She d. and he (1860) lives in New York.

CHILDREN BORN IN LEICESTER.

I. George Roswell[7], b. Apr. 15, 1816.
II. John Hobart, b. July 12, 1817.

371. HENRY[6] SPRAGUE (Thomas[5], Knight[4], Jeremiah[3], Anthony[2], William[1]), of Newport, N. H., b. July 27, 1781, Spencer, Mass., d. Sept. 26, 1854, Newport, N. H., ae. 73 yrs.; m. Betsey Tucker of Charlestown, Mass.

With his son, he came to Newport in 1845, from Cambridgeport, Middlesex Co., Mass., where he had kept a hotel. (Hist. Newport, N. H., 1879, Wheeler, 534.)

CHILD.

514. I. Albert H.[7], b. Dec. 8, 1809.

372. THOMAS[6] SPRAGUE (brother to No. 371), of Spencer, Mass., b. May 10, 1783; m. (1) May 17, 1810, Deborah[6] Sprague, b. 1776 (Knight[5]) of Leicester. She d. July 23, 1812, aged 36 (Leicester Rec.). He m. (2) (int. pub. Feb. 5, 1814) Betsey Morse.

CHILDREN.

(One by wife Deborah, the others by wife Betsey.) (Leicester Rec.)

I. Mary Ann[7], b. Jan. 14, 1812.
II. Eliza, b. Mch. 18, 1815.
III. Clarissa, b. Dec. 8, 1816; m. Rufus Green, July 4, 1839.
IV. Cynthia, b. July 31, 1818.
515. V. Erving, b. Apr. 23, 1820.
VI. Hannah, b. Sept. 11, 1822; m. ——— Johnson.
516. VII. Marcellus, b. Aug. 8, 1824.

373. WALTER W.[6] SPRAGUE (Caleb[5], Knight[4], Jeremiah[3], Anthony[2], William[1]), b. June 8, 1787, Spencer, Mass., d. Aug. 9, 1872, in Farmington, Me.; m. Lydia Ewings, b. Dec. 25, 1790, d. Aug. 17, 1870, in Farmington.

Carpenter and farmer. First settled in Vermont, then in Phillips, Me., and in 1854 at Farmington.

(Ref. Butler's Hist. Farmington, Me.)

CHILDREN.

i. Desire Ewings[7], b. Feb. 8, 1813; d. Oct. 4, 1836, in Lowell, unm.
ii. Mary Adaline, b. Aug. 10, 1814; d. Oct. 14, 1840, unm.
iii. Quartus Caleb, b. Feb. 12, 1816; m. Melinda Tarbell. He d. Mar. 4, 1848, in Lowell; had one child, d. young.
iv. Walter Wriley, b. Nov. 11, 1817; d. Oct. 1, 1841, unm.
v. Charles Gilmore, b. Dec. 25, 1819; m. Mary Brown; res. Calif.; two children.
vi. Emily Ann, b. Nov. 4, 1821; m. Edmund Pope; no issue.
517. vii. Dexter Bates, b. Aug. 27, 1823.
viii. Ramson Ewings, b. Aug. 22, 1825; d. Apr. 20, 1844, unm.
ix. Sophia, b. Apr. 9, 1827; d. Feb. 5, 1845, unm.
x. Welthea, b. Apr. 12, 1829; m. Wentworth Ricker of New Portland, Me.; one child.

374. IRA[6] SPRAGUE (brother to No. 373), of Farmington, Me., b. July 1, 1800, d. Dec. 18, 1878, at Farmington; m. Dec. 25, 1829, Dorothy S. Clough, b. May 5, 1811, at Alna, Me.

He made his home and died on a part of his father's homestead. Carpenter and farmer.

(Ref. Butler's Hist. Farmington.)

CHILDREN BORN IN FARMINGTON.

518. i. Henry[7], b. Jan. 29, 1832.
ii. John Clough, b. Sept. 21, 1836; m. Emily DeLesdemier. He res. (1885) in San Francisco, Calif., and has one dau.

375. HARVEY[6] SPRAGUE (brother to No. 373), of Farmington, Me., b. Sept. 13, 1802, Spencer, Mass.; m. Mch. 8, 1832, Mary Corbett, b. Jan. 16, 1810, Chesterville, Me., dau. of Otis and Hannah (Hiscok).

Farmer and stone-mason; settled on part of father's homestead. (Ref. Butler's Hist. Farmington.)

CHILDREN.

I. Lucy Ann[7], b. Feb. 8, 1833.

II. Frank Ellen, b. Feb. 17, 1836; d. unm. May 31, 1872.

III. Adelia Emma, b. May 10, 1843; m. Joseph L. Whiting, Jan. 3, 1872; res. (1885) Franklin, Mass.

519. IV. Herbert Leroy, b. Nov. 2, 1846.

376. CHARLES[6] SPRAGUE (Samuel[5], Jeremiah[4], Jeremiah[3], Anthony[2], William[1]), of Boston, the Banker-Poet, b. Oct. 26, 1791, Boston; d. Jan. 22, 1875, Boston, ae. 84; m. May 8, 1814, Elizabeth[7] Rand, b. abt. 1784, d. 1862, Boston, dau. Jonathan[6] Rand (Jonathan[5], Jonathan[4], John[3], Thomas[2], Robert[1]), and Nancy (Moore).

He spent his whole life in Boston; was in the public schools there until his 13th year and was then apprenticed to Thayer & Hunt. In Mass. Hist. Soc. Pro. XIII 436-438, may be found a tribute to his memory, and in same, XIV, 39-51, a memoir and portrait. Also in Nat. Cy. Am. Biog., VI, 229, an account and portrait. In Memorial Hist. Boston 1881, III, Winsor, an autograph letter written Dec., 1864. From N. E. G. and Hist. Reg. II, 199, Apr. 1848, are taken the following lines written in 1837, after he had been engaged, with his only surviving brother George James, in removing the remains of their dead brothers to a new place of sepulchre.

We are but two—the others sleep
  Through death's untroubled night;
We are but two—O let us keep
  The link that binds us bright.

Heart leaps to heart—the sacred blood
  That warms us is the same;
That good old man—his honest blood
  Alike we fondly claim.

We in one mother's arms were locked—
  Long be her love repaid;
In the same cradle we were rocked,
  Round the same hearth we played.

Our boyish sports were all the same,
  Each little joy and woe;
Let manhood keep alive the flame,
  Lit up so long ago.

We are but two—be that the band
To hold us till we die;
Shoulder to shoulder let us stand,
Till side by side we die.

This brother also died very soon after these lines were written.

A son, Charles James,[7] b. Jan. 16, 1823, in Boston, d. Aug. 5, 1903, in Hingham. In 1864 he succeeded his father Charles as Cashier in Globe Bank, Boston, and retired in 1882. He was a poet, botanist and author.

(Ref. Finney Sprague Notes.)

377. Enoch[6] Sprague (Obadiah[5], Obadiah[4], Richard[3], Anthony[2], William[1]), of Richmond, N. H.; farmer; b. there Sept. 18, 1795, d. there Nov. 28, 1864; m. (1) Alathear Davis, who d. Mch. 4, 1847, dau. of Esquire Davis, of Royalton, N. H.; m. (2) May 4, 1848, Rebecca Williams of Swanzey, N. H. She d. Apr. 26, 1872.

(Ref. Bassett's Hist. Richmond, N. H.)

CHILDREN.

(All by first wife, born in Richmond.)

I. Hannah[7], b. Apr. 28, 1820; d. 1878; m. Jacob B., son of Elisha and Dinah (Boyer) Perry.
II. Prudence A., b. Nov. 1, 1821; d. 1882; m. Lysander Perry.
520. III. Enoch D., b. July 15, 1823.
521. IV. Hiram P., b. Jan. 1, 1826.
V. Asahel G., b. Oct. 12, 1830; d. 1903; m. (1) 1854, Henrietta Marble; m. (2) Mattie Capron, Jan. 19, 1882. He was a mechanic and lived in Keene, N. H. Child: Walter A.[8], b. 1856; res. in Somerville, Mass.
VI. Alathear Melissa, b. Dec. 13, 1834; m. Ezekiel V. Nelson, Jr.

378. Samuel[6] Sprague (brother to No. 377), of Richmond, N. H., and after 1850 Winchester, N. H.; farmer, b. Nov. 22, 1797, d. Sept. 28, 1881, at Winchester; m. Dec. 1822, Melinda Kingman, dau. of Benjamin of Winchester. (Ref. Bassett's Hist. Richmond, N. H.)
1839-1842, Selectman.

JOHN FRANCIS SPRAGUE.

Son of No. 380.

CHILDREN BORN IN RICHMOND.

522. I. Leander[7], b. Jan. 4, 1824.

523. II. Obadiah, b. May 21, 1826.

III. S. Angeline, b. June 25, 1830; m. Jan. 3, 1850, Darling S. Swan of Winchester.

IV. M. Juliette, b. Oct. 11, 1832; m. (1) George P. Kelton, b. Jan. 23, 1826; d. Apr. 15, 1856, son of Benjamin and Rhoda (Holbrook); m. (2) J. W. Herrick, who d. June, 1880; m. (3) E. A. Whipple; res. Keene.

V. Samuel Henry, b. Mch. 2, 1841. In 1862 he enlisted in 9th Regt. N. H. V.; became 1st Lieut. and acting Asst. Commissary on Gen. Burnside's staff; taken ill at Vicksburg and died Aug. 18, 1863, at Cincinnati.

379. ELIJAH W.[6] SPRAGUE (James[5], William[4], William[3], John[2], William[1]); m. Phoebe Parker; lived in Dexter, Me., and removed to Joliet, Ill., where he d. May 5, 1879.

CHILDREN.

I. Henry[7].

II. Horatio.

III. Volney A. He d. in Joliet. His son, Morrill M.[8] is an attorney-at-law there.

380. ELBRIDGE GERRY[6] SPRAGUE (brother to No. 379), b. 1793, Greene, Me., d. Dec. 2, 1867, Sangerville, Me.; m. Oct. 22, 1847, Sarah Parsons, of Jay, Me., who. d. in 1877, Abbot, Me.

CHILD.

I. John Francis[7], b. July 16, 1848, in Sangerville. Lawyer, Dover, Me. Author of "Piscataquis Biography and Fragments"; "Sebastian Rale, a Maine Tragedy of the Eighteenth Century"; "The North Eastern Boundary Controversy and the Aroostook War," etc.

381. JAMES[6] SPRAGUE (brother to No. 379), b. June 13, 1799, Leeds, Me., d. Jan. 18, 1889, Frankfort, Me.; m. (1) there, 1827, Belinda Ethel Clark; m. (2) there, 1838, Dorcas Ward, b. Jan. 13, 1818, d. June 29, 1885.

CHILDREN.

(Three by wife Belinda, the others by wife Dorcas.)

I. Lydia Jane[7], b. July 16, 1829; m. George W. Pendleton.

II. John C., b. Feb. 6, 1832; m. Ann Dutch.

III. Mehitable, b. Dec. 22, 1834, d. May 30, 1873; m. Eleazer Kingsbury.

524. IV. James Edwin, b. Feb. 22, 1839.

V. Steven, b. Sept. 16, 1840.

VI. Belinda Ethel, b. Aug. 29, 1842; m. James E. Allen.

VII. Augustus C., b. Nov. 17, 1845; d. Mch. 29, 1910; m. Lucinda Shaw.

VIII. Elijah Washington, b. Dec. 19, 1849; m. Elvina Blake.

IX. Evie Ann, b. Sept. 17, 1851; d. July 4, 1892; m. Charles T. Ames.

X. Alvah, b. Mch. 1858; d. young.

382. Col. Moses[6] Sprague (William[5], William[4], William[3], John[2], William[1]), of Greene, Me., b. Aug. 8, 1783, d. July 23, 1839, ae. 56 yrs.; m. Miranda Read, who d. Oct. 8, 1846, ae 62 yrs. Resided on his father's homestead and succeeded to the ownership of the mills, and in addition carried on a blacksmith shop. He was honored with many town offices, and was Colonel in the State Militia.

CHILDREN BORN IN GREENE.

I. Ansel[7], b. 1814; d. 1880; m. Anna Crocker, b. 1811, d. 1894; resd. in Greene. Children: I. Jane[8], b. ———; m. Orrin Austin; res. Lewiston, Me. II. Edward, b. ———; d. aged 3.

II. Elvira, b. ———; m. Job Caswell; res. in Greene. Children: 1. Augustus Caswell[8]. 2. Cyrus Caswell, lives in Portland.

525. III. Augustus, b. Sept. 22, 1804.

IV. Miranda, b ———; d. Feb. 21, 1849, ae. 30; m. Henry Bates.

383. William[6] Sprague (brother to No. 382), of Greene, Me., b. Feb. 15, 1790, d. Jan. 18, 1856, aged 65 yrs. 11 mo.; m. (1) Martha Brewster, who d. Mch. 24, 1835, aged 43; m. (2) Margaret Jack, who d. Apr. 16, 1869, aged 77 yrs. 1 mo. He settled near the old home; the house built by him is still standing.

CHILDREN BY WIFE MARTHA.

I. Christina[7], m. Tristram Hill and lived in Greene.

CHILDREN.

1. W. Scott[8] Hill, a physician in Augusta.
2. Byron G. Hill, served in Civil War; m. Octavia Lowell; res. Greene.
3. Eldora Hill, m. Arthur G. Moulton.

4. Clara Hill, m. W. F. Mower.
5. Mary Hill, m. John Moulton; res. Greene.
6. Fred T., m. Stella Washburn; res. Greene.

II. Lorana, m. ——— Ray and lived in Greene.

III. Alvin, b. Aug. 17, 1819; d. Apr. 24, 1889; res. in Greene; m. Susan Rogers, b. Dec. 29, 1834, in Saco, dau. of Charles. Their dau. Frances L.[8], b. Nov. 11, 1858, m. Nathan S. Taylor, son of Asa; res. Lewiston, Me.

IV. Anselm (twin), b. Mch. 22, 1835; d. Feb. 17, 1897; m. ———; lived in Lewiston, Me. Child: Minnie[8], m. Daniel J. McGillicuddy, an attorney of Lewiston, and now (1911) Rep. to Congress from second Me. Dist.

V. Martha (twin), b. Mch. 22, 1835; d. some years later.

384. Isaac[6] Sprague (brother to No. 382), of Greene, Me., b. June 22, 1792, d. Dec. 8, 1863; m. Feb., 1813, Lewiston, Me., Mercy Higgins, b. Nov. 25, 1789, Lisbon, Me., d. Mch. 10, 1870, at Greene.

He took up a farm about a mile from that of his father's and resided there until his death.

CHILDREN.

526. I. Dennis[7], b. July 30, 1814.
527. II. Orrin, b. Mch. 19, 1816.
528. III. Huldah, b. Apr. 24, 1817.
529. IV. Seth H., b. Mch. 12, 1819.
530. V. Jason, b. June 6, 1820.
531. VI. Almon, b. Nov. 2, 1822.
532. VII. Frederick B., b. Aug. 16, 1826.
533. VIII. Jefferson (twin), b. Feb. 14, 1832.
534. IX. Madison (twin), b. Feb. 14, 1832.

385. Greene[6] Sprague (brother to No. 382), of Greene, Me.;carpenter and carriage maker; b. Aug. 8, 1804, d. June 19, 1888; m. Mahala Crocker, b. July 9, 1801, d. Jan. 15, 1845, ae. 43 yrs., dau. of Abel and Lydia (———) Crocker.

CHILDREN.

535. I. Silas[7], b. June 4, 1826.

II. William, b. June 3, 1828; d. July 12, 1903; m. Helen L. Tibbitts, b. Nov. 29, 1831, d. Sept. 1, 1871, dau. of James and Lucretia. One child died in infancy.

III. Lydia A., b. Sept. 12, 1833; d. Jan. 29, 1870.

386. WASHINGTON[6] SPRAGUE (brother to No. 382), of Greene and Lewiston, Me., b. Mch. 2, 1807, d. Aug. 30, 1871; m. Feb. 8, 1830, Abigail Pettengill, who d. May 16, 1872, aged 65 yrs. 5 mo.

CHILDREN.

I. Madison[7], b. Feb. 10, 1831; d. Feb. 12, 18—.

II. Volney, b. June 9, 1832; d. Jan. 11, 1862; m. Dec. 20, 1854, Sophia C. Twombly, dau. of William. Children: I. William W.[8] II. Carrie A.

III. Nancy Ann, b. Feb. 12, 1834; d. July 21, 1901; m. Jan. 15, 1853, Andrew W. Marble, son of Charles. Children: 1. Andrew L.[8] Marble; 2. Lenora Marble (dec'd.); 3. Hattie E. Marble.

IV. Cornelius Holland, b. Sept. 25, 1838; d. Apr. 17, 1888; m. Oct. 11, 1857, Elmira Foss, dau. of Joseph. Children: I. Mina[8], d. young; II. Edgar H. of N. Y.

V. Sophronia Keene, b. Aug. 31, 1841; d. Oct. 25, 1856.

536. VI. Wealthy Frances, b. Aug 25, 1844.

VII. Mary Stone, b. Dec. 23, 1850; m. Aug. 2, 1870, Arthur W. Penley, b. Apr. 13, 1850, son of Josiah. Res., Everett, Mass. Child: Maud A.[8] Penley.

387. PHILIP[6] SPRAGUE (Jesse[5], Daniel[4], Ebenezer[3], John[2], William[1]), of Hartford, Vt., b. Jan. 9, 1765, Johnstown, R. I., d. Mch. 31, 1856, Hartford, Vt.; m. abt. 1784, Clarissa[3] Dutton, b. Jan. 28, 1770, d. May 6, 1831, Hartford, dau. of Nathaniel[2] and Sarah[5] (Hazen) Dutton. (Ref. Hist. Hartford, Vt. (1889), Tucker.) Lived in that part of Hartford called Dothan.

Original and official records show that Philip[6] was a soldier in troops raised by the Vermont colony during the Rev. War, and served as follows: ten months in 1781 in the Company of Capt. James Brookins of Col. Samuel Fletcher's battalion in Castleton, Vt., and five months in 1782 in the Company of Capt. William Hutchings, mostly in the Fort at Pittsford, Vt. He was allowed a pension of $50 per year by the United States. About 1783 he removed to Hartford, Vt., where he lived until death.

(Ref. Sprague Family items, 1894, D. H. Kelton.)

CHILDREN BORN IN HARTFORD.

I. Asenath[7], b. Jan. 22, 1785; d. June 20, 1853; m. Sept. 29, 1802, Ira Baxter, son of Elihu and Tryphena (Taylor); he d. Mch. 11, 1838, Norwich, Vt.

537. II. Philo, b. May 16, 1787.
III. Esther, b. June 19, 1789; m. Sept. 5, 1808, Lemuel Parker; she d. Nov. 10, 1860.
IV. Anna, b. May 24, 1791; m. Nov. 11, 1813, Job Densmore.
V. Susannah, b. Jan. 28, 1793; d. Dec. 31, 1871; m. Mch. 2, 1816, Hiram Nott, farmer, Norwich, Vt., b. May 9, 1789, d. Feb. 8, 1856.
VI. Ethan, b. Oct. 14, 1795, d. Feb. 9, 1813, unm.
538. VII. Allen, b. Aug. 10, 1797.
VIII. Wooster, b. Oct. 25, 1799; d. Jan. 14, 1883; m. Nancy Young.
IX. Clarissa, b. Sept. 15, 1803; d. Apr. 20, 1804.
539. X. Jedediah, b. Jan. 12, 1805.
XI. Melvin, b. Apr. 4, 1807; m. Janet Lucy Newton; he d. May 7, 1879, Chicago, Ill.
XII. Clarissa, b. Dec. 14, 1811; m. Arvin Chapman; she d. Apr. 28, 1851.

388. DANIEL[6] SPRAGUE (brother to No. 387), of Hartford, Vt. (1780-1812), b. Aug. 21, 1775, d. Dec. 21, 1812, Hartford, Vt.; m. Anna Newton, b. Mch. 18, 1783, d. Mch. 21, 1839, dau. of David and Mary (Hazen) Newton.

(Ref. Sprague Family Items, 1894, D. H. Kelton; Hist. Hartford, Vt., 1889, 453, 454.)

CHILDREN.

I. Rachel[7], d. Sept. 5, 1837; m. abt. 1825, Elijah H. Burton, b. Nov. 6, 1795, son of Henry and Ann (Hazen); no issue.
II. Surinda, m. Lovell Hibbard.
III. Anna, m. Rev. Horatio N. Plumb, b. Mch. 21, 1897, d. May 17, 1887, Elton, N. Y.
IV. Fanny, m. Col. ——— Clough of Buffalo, N. Y.

389. EBENEZER[6] SPRAGUE (Ebenezer[5], Daniel[4], Ebenezer[3], John[2], William[1]), of Johnston, R. I., b. July 27, 1778; m. Aug. 27, 1804, Hannah Bowen.

CHILDREN BORN IN JOHNSTON.

(R. I. V. Rec., 1: 111.)

540. I. Albert Galliton[7], b. July 20, 1804.
II. Amey Williams, b. May 14, 1806.
III. Hannah, b. July 7, 1808.
IV. Adaline, b. Feb. 28, 1810.
V. Thomas Williams, b. Aug. 29, 1811.

390. RUFUS[6] SPRAGUE (Rufus[5], Daniel[4], Ebenezer[3], John[2], William[1]), b. in Johnston, R. I.; m. June 2, 1805, Elizabeth Randall of Scituate, R. I.; emigrated to Muskingum Co., Ohio, where he died, about 1823.

CHILDREN.

I. Pardon[7].
II. Anthony P.
III. Richard.

391. PARDON[6] SPRAGUE (brother to No. 390), of Delaware, O., b. in R. I., d. 1828, ae. abt. 40; m. (1) Jan. 4, 1810, Sophia Gorton of Warwick, R. I.; m. (2) Mary Meeker, b. 1799, dau. of Col. Forest Meeker.

He came West about 1816, first to Zanesville, and Granville, O., and then to Delaware where he was engaged in the stock business and kept hotel on the site of the American House, where his son F. B. was born, and also grandson C. P. He was sheriff two years and representative in Leg., 1825-8. (Hist. Delaware Co., O., 1880, Perrin and Battle, 643.)

CHILDREN.
(Two by each wife.)

I. Sophia[7], b. ———; m. ——— Wing and lived in Union Co., O.
II. A daughter, b. ———; m. ——— and lived in Kansas.
541. III. Franklin Burnet, b. July 16, 1825.
IV. Diana.

392. SYLVESTER[6] SPRAGUE (brother to No. 390), of Providence, R. I., b. prob. in Johnston, R. I.; m. Oct. 21, 1806, Providence. (Rec. 3-5) Eveline C. Gilmore, dau. Nathaniel.

CHILDREN BORN IN PROVIDENCE. (Rec. 3-5.)

I. Charles J.[7], b. May 16, 1810.
II. Nathaniel, b. Apr. 26, 1813.
III. Mary, b. Oct. 18, 1815.

393. NATHAN B.[6] SPRAGUE (Daniel[5], Daniel[4], Ebenezer[3], John[2], William[1]), of Greenville (a town in Smithfield), R. I., b. Apr. 7, 1787, Johnston, R. I., d. Apr. 17, 1864, in Greenville; m. Apr. 15, 1813, Gloucester, R. I., Sarah Smith, b. Mch. 30, 1789, d. Oct. 23, 1875, dau. of Darius and Anna (———)

Smith. He owned and lived on the farm in Greenville, formerly his father's. Nathan built the house which is now standing.

Hist. from Hist. of Smithfield, 1881.

1812, Feb. Charter Trustee of "Greene Academy".

1817-1827, 11 yrs member Gen. Assembly and one year Speaker of the House.

1822, Feb. Charter Trustee and first Pres. "Smithfield Exchange Bank".

1828. Presidential Elector. (Nar. Hist. Mag. vi.)

1851. Charter member of St. Thomas P. E. Church in Greenville. At the time of the Dorr War, he was an Algerine.

CHILDREN BORN IN GREENVILLE.

I. Esther Smith[7], b. Jan. 29, 1814; d. unm.
II. Daniel, b. Apr. 8, 1815; m. Abigail A. Farnum.
III. Hannah Brown, b. Apr. 2, 1819; unm.
IV. Maria, b. Dec. 4, 1822; d. young.
542. V. John Smith, b. Aug. 13, 1827.

394. EVANS[6] SPRAGUE (Amasa[5], Samuel[4], Ebenezer[3], John[2], William[1]); m. (1) Lavina Mullenix, dau. of Moses; m. (2) ————. He was a Quaker and a noted speaker in that denomination; resided on his farm at New Paltz, N. Y., where all his children were born. He d. about 1820, and was buried at Flushing, L. I., N. Y., where he had gone to attend Yearly Quaker meeting. His property was bequeathed to his second wife.

(Ref. Ulster Co., N. Y., Biographical Record, 1896, 381.)

CHILDREN.

(Six by first wife, one by second wife.)

I. Enos[7], m. ————, and had a son, Dr. Charles G.[8]
543. II. Gideon M., b. Apr. 14, 1810.
544. III. Jonathan, b. Feb. 29, 1816.
IV. Joseph.
V. Jane.
VI. Mary.
VII. Sarah B., m. Christopher Relyen; lived at New Paltz, and reared a large family.

395. SAMUEL[6] SPRAGUE (Samuel[5], Samuel[4], Samuel[3], Samuel[2], William[1]), of Avon, Me., b. there Feb. 2, 1789, d. there Apr. 18, 1845, ae. 56; m. Jan. 20, 1811, Rhoda[5] Ladd, b. Apr. 2

or 3, 1792, Mt. Vernon, Me., d. May 29, 1844, at Avon, ae. 52, dau. Joses[5] (Daniel[4], Daniel[3], Nathaniel[2] Daniel[1]), and Rachel (Fifield).

He was called Captain, and lived on the Avon Homestead and farm inherited from his father, where all his children were born.

(Ref. Ladd Fam., 1890, Warren Ladd, 53.)

CHILDREN.

545. I. Joshua[7], b. Feb. 27, 1812.
II. Betsey, b. Feb. 18, 1815; m. Joseph Boston. She d. July 31, 1858.
546. III. Jesse, b. Mch. 2, 1818.
IV. Rachel, b. May 19, 1820; d. before Apr. 7, 1837, unm.

396. WILLIAM[6] SPRAGUE (Hon. Seth[5], Phineas[4], Samuel[3], Samuel[2], William[1]), of Duxbury, b. there Dec. 28, 1780, d. Oct. 17, 1840; m. (1) Patience Rogers, b. abt. 1785, d. Nov. 18, 1833, ae. 48; m. (2) wid. Priscilla (Barker) Pierce, who survived him and m. Robert Ball, June 18, 1848.

CHILDREN.

(Winsor's Hist. Duxbury.)

I. Susan[7], b. July 19, 1808; m. Charles Copeland.
II. Charity, m. James Gooding.
III. Almira, m. Samuel Gilbert of Boston.
IV. William.
V. Harriet B., m. Sept. 7, 1835, Edward Winsor of Boston.
VI. Eliza, m. Henry Tolman.
VII. Seth, d. 1843 at sea.
VIII. Julia.
IX. Francis.

397. HON. PELEG[6] SPRAGUE (brother to No. 396), of Boston, Mass., b. Apr. 27, 1793, d. Oct. 13, 1880, Boston; m. Aug. 1818, Sarah Deming, dau. Moses.

1812. Grad. of Harvard.
1820-1, 1825-9. Rep. in Maine Legislature.
1829-35. United States Senator.
1830. Removed to Boston.
1841. Presidential Elector.
1841-65. Judge U. S. Dist. Court of Mass.
1847. Made LL.D. by Alma Mater.

Resided in Augusta 2 yrs., then Hallowell, and lastly Boston.

(Ref. N. E. H. & G. Reg. XXXV, 192, Obituary; also Wyman's Charlestown Gen., and Winsor; Nat. Cyp. Am. Biog. V, 414, Obituary, Portrait and Gen.; Finney Sprague notes.)

CHILDREN.

I. Charles Franklin[7], b. abt. 1819; d. 1840, unm.
547. II. Seth Edward, b. Apr. 12, 1821.
III. Sarah, b. ———; m. George P.[8] Upham, Oct. 15, 1856.
IV. Francis Peleg (M. D.), b. Feb. 17, 1832-33; m. Oct. 5, 1868, Elizabeth, dau. of John Amory Lowell of Boston.

398. NATHANIEL[6] SPRAGUE (Jonathan[5], James[4], Nathan[3], Samuel[2], William[1]). of Marshfield, Mass., b. Dec. 20, 1776, d. Nov. 10, 1836, aged 86 yrs.; m. (int. pub. June 9, 1798) Asenath Simmons of Duxbury. She d. Oct. 29, 1855 aged 85 yrs.

CHILDREN BORN IN MARSHFIELD.

I. Nathaniel[7], b. Sept. 27, 1798; d. June 21, 1849, ae. 50 yrs.
II. William, b. Aug. 5, 1804.
III. Harriet, b. June 28, 1813.

399. JONATHAN[6] SPRAGUE (brother to No. 398), of Marshfield, Mass., "Mariner" b. July 18, 1784, d. Dec. 12, 1832, ae. 48 yrs., Marshfield; m. there Oct. 31, 1811, Ruth Phillips, who d. Sept. 24, 1873, ae. 86 yrs.

(Ref. Marshfield V. Rec.; Hist. Marshfield, 180.)

CHILDREN BORN IN MARSHFIELD AND DUXBURY.

548. I. Stephen Cushing[7], b. July 19, 1812.
II. Mary P., b. Aug. 28, 1813; d. 1895.
III. Joseph, b. Nov. 21, 1814, in Duxbury.
IV. Charles M., lost at sea Dec., 1833, aged 16 yrs.
V. Elisha (Capt.), b. 1822; d. 1902.
VI. Ruth P. (twin), b. 1826; d. June 3, 1872, ae. 46 yrs.
VII. Angeline, (twin), b. 1826; d. 1904.

400. JOSEPH[6] SPRAGUE (Joseph[5], James[4], Nathan[3], Samuel[2], William[1]), of Thomaston, Me., came from Bath, Me., b. Aug. 16, 1788, Bowdoinham, Me., d. Sept. 21, 1826; m. Sept. 8, 1815, Mary Manning[8] Marsh, b. Mch. 26-29, 1795, d. Sept. 11, 1868. She m. (2) Mar. 11, 1830, Col. Halsey Healey, and by him had two sons and three daughters. She was dau. of Caleb[7] (Thomas[6],

Caleb[5], Caleb[4], Thomas[3], Thomas[2], George[1]) and Rebecca (Manning). (Ref. Eaton's Hist. Thomaston, Me., ii, 411.)

Grad. Bowdoin Coll. 1808; commenced practice of law about 1812, at Thomaston.

(Ref. also Marsh (Geo.) Gen. 1887, E. J. Marsh, 122, 123.)

CHILDREN BORN AT THOMASTON.

I. Joseph Manning[7], b. July 25, 1816; d. Nov. 23, 1837, at sea near New Orleans; mate of ship Paragon; was knocked overboard.

II. John Oakman, (Capt.), b. Feb. 24, 1818; m. (1) June 28, 1846, Lucretia D. Mitchell; she died. He m. (2) Isabella Rannie of Glasgow, Scotland. Was a ship master of Thomaston.

CHILDREN.

(Three by first marriage, one by second marriage.)

I. Mary.
II. Sarah.
III. Charles.
IV. John.

III. James Thomas (Capt.), b. Jan. 26, 1820; m. Sept. 16, 1847, Harriet G. Webb, dau. of Capt. Barnabas and Ann (Robinson). He d. Feb. 5, 1852; res. at Thomaston.

IV. Sarah M., b. Dec. 17, 1821; m. Sept. 16, 1840, Leonard Cummings Stetson, son of Caleb and Rebecca (Cummings). Merchant of Thomaston.

V. William H. D., b. Sept. 25, 1823; d. Jan. 12, 1824.

401. Willis[6] Sprague (brother to No. 400), b. 1800 in Topsham, Me.; m. May 20, 1820, Mary Foye, who d. Oct. 14, 1860, ae. 62 yrs. He was one of the prominent men of Topsham, being one of its municipal officers for several years; appt. Sergeant 2d. Regt., 1st Brigade, 4th Div. of the Militia of Maine in 1824, and at one time was State Senator from the district of Topsham. Mr. Sprague was a life member of the Maine Missionary Society; farmer; died Sept. 29, 1869, ae. 69 yrs., 1 mo.

CHILDREN BORN IN TOPSHAM, ME.

I. Joseph[7], b. July 8, 1822; d. Sept. 5, 1908, Bath, Me. Salesman; m. Emma S. Merrill, b. Apr. 22, 1821. She resides in Bath (1912).

II. Ruth Frances, b. Mar. 1, 1824; m. Robert Whitney.

III. John Oakman, b. Dec. 4, 1825; d. May 31, 1847.

IV. Almira Goss, b. Dec. 29, 1827; m. Abner Purinton.

v. Willis Jones, b. Feb. 9, 1830; m. Harriet Brown.
vi. Samuel Edwin, b. June 9, 1832; d. Sept., 1864.
549. vii. Thomas Henry, b. June 29, 1834.
viii. Mary Elizabeth, b. May 17, 1836.
550. ix. Sarah Martha, b. Mch. 9, 1839.
x. James Albert, b. Dec. 23, 1843; d. 1863.

402. Dea. Peleg[6] Sprague (Nathaniel[5], Peleg[4], John[3], Samuel[2], William[1]), of Bath, Me., ship builder, b. 1774, Duxbury, Mass., d. Dec. 18, 1832, ae. 58 yrs., Bath, Me. (Bang. Hist. Mag. 1891, vi, 167.)

CHILDREN PROBABLY BORN IN BATH.

551. i. Peleg[7], b. Mch. 18, 1800.
ii. Mary, b. ———; m. John Blake.
iii. William, b. ———; m. Hannah Brown.
iv. Jane, b. ———; m. Charles Clapp.
v. Seth.
vi. Caroline, b. ———; m. John Marsters.
vii. Joseph, b. ———; unm.
viii. Nancy, b. ———; m. Charles Clapp.
ix. Harriet, b. ———; m. Frank Morse.

403. Capt. Nathaniel[6] Sprague (brother to No. 402), of Bath, Me.. b. May 14, 1777, Duxbury, Mass., d. Dec. 23, 1817, in Bath; m. there Nov. 26, 1800, Susan Kimball, b. Nov. 8, 1776, Ipswich, Mass., d. June 14, 1837, dau. Richard and Susan (Ford). He served 18 yrs. in Mass. Militia.

1813, Apr. 13. Was elected and commissioned Captain of a company in a Battalion of Artillery in 1st Brigade, 11th Div. of Militia of Mass.

(Ref. Grace Elkins Hutaff; F. W. Sprague.)

CHILDREN BORN IN BATH, ME.

i. Susanna[7], b. Aug. 26, 1801.
ii. Susanna Ford, b. Mch. 5, 1803.
552. iii. Nathaniel Alva, b. Dec. 1, 1804.
iv. James Harvey, b. Dec. 27, 1806.
553. v. Charles Little, b. Oct. 7, 1808.
554. vi. Julia Kimball, b. June 4, 1810.
vii. Aaron Kimball, b. Sept. 9, 1812; d. Mch. 3, 1891, ae. 78, Malden, Mass. (V. Rec.); m. 1851, Mary McClellan of Bath, Me. No issue.
viii. Elizabeth Jenks, b. Mch. 3, 1814; m. July 17, 1836, Nantucket, Mass., Daniel W. Jenkins. Child: Alzania

Sprague[8] Jenkins; m. Edmond Biglow; res. Kansas City, Mo.

IX. Joanna Hawthorne, b. Apr. 11, 1816; d. in Kansas; m. July 6, 1840, James G. Bunker, son of Gorham; her children are all dead (1911).

404. CHARLES[6] SPRAGUE (James[5], James[4], James[3], Samuel[2], William[1]), of Marshfield, Mass., b. Jan. 13, 1778; m. Feb. 5, 1801, Lydia Peterson, "Jr.," of Marshfield.

CHILDREN BORN IN MARSHFIELD.

I. Lydia Barker[7], b. Dec. 18, 1801.
II. Charles, b. Mch. 5, 1805; m. Nov. 6, 1831, Betsey W. Partridge.
III. Deliah, b. Jan. 25, 1808.
IV. Ann D., b. Feb. 11, 1811.
V. Nathaniel J., b. July 9, 1813; d. May 30, 1851, ae. 37.
VI. Caroline, b. Nov. 21, 1818.

405. JAMES[6] SPRAGUE (brother to No. 404), of Marshfield, Mass., b. Mch. 21, 1792, d. Apr. 17, 1881, ae. 89; m. (int. pub. Jan. 21, 1822), Abigail Brown, who d. Oct. 6, 1887, ae. 87, dau. Thomas and Sarah[5] (Walker).

CHILDREN BORN IN MARSHFIELD.

I. James[7], b. Apr. 21, 1825.
II. Barker, b. May 2, 1828.

406. LUTHER[6] SPRAGUE (Luther[5], James[4], James[3], Samuel[2], William[1]), of Marshfield, Mass., carpenter, b. May 5, 1792, d. Apr. 6, 1842, ae. 50; m. June 15, 1815, Lydia Lewis, b. Jan. 26, 1795, d. July 26, 1848, ae. 55, dau. Bela and Mercy (Lapham). (Lapham fam., 1873, 29.)

(Hist. of Marshfield, Mass., 182.)

CHILDREN BORN IN MARSHFIELD AND BOSTON.

I. Lydia[7], b. Sept. 10, 1816; m. Charles Sampson.
II. Mary F., b. Mch. 16, 1819; m. Jeremiah Estey.
III. Betsey T.; m. Zenas Thomas.
555. IV. Edward, b. Jan. 19, 1824.
V. Rebecca S., b. Jan. 30, 1826; m. William Hitchcock.
VI. Susan W., b. May 27, 1828; m. Samuel Stetson.
VII. Buelah, b. Nov. 6, 1832; m. Joseph Joyce.

407. Seth F.[6] Sprague (brother to No. 406), of Marshfield, Mass., b. Aug. 16, 1778, d. May 3, 1891, ae. 92; m. (1) Mch. 6, 1825, Deborah Lincoln Ford, b. Dec. 9, 1800, d. July 5, 1835; m. (2) Sept. 18, 1836, Jane Ford, b. Apr. 7, 1808, d. Mch. 11, 1876, dau. of Elisha and Lydia (Turner).

Capt. Sprague followed the sea from a boy till past forty years of age. He was always employed by the Westons of Duxbury, wealthy ship-owners. His voyages were often into the Mediterranean Sea and his vessel was the first to carry the American flag into the Black Sea, which was in 1830, on ship "Smyrna".

He built and lived in the house in Marshfield, now occupied by his son Albert.

CHILDREN BORN IN MARSHFIELD.

i. Seth H.[7], b. May 12, 1826, d. Dec. 25, 1854.
ii. Jane Elizabeth, b. Sept. 7, 1828; d. May 13, 1830.
iii. George L., b. May 9, 1839; d. June 10, 1857, in Omaha, Neb.
556. iv. Albert T., b. June 18, 1843.
v. Marcus T., b. July 28, 1846; d. Nov. 15, 1849.

408. Harvey[6] Sprague (brother to No. 406), of Marshfield, Mass., farmer, b. July 3, 1807, d. Aug. 10, 1888, ae. 81; m. Dec. 28, 1830, Lucretia Partridge, b. Mch. 2, 1809, d. Dec. 12, 1856, dau. John and Betsey (Delano) of Marshfield; m. (2) Dec. 25, 1864, Susan Maria Packard Hewitt.

CHILDREN BORN IN MARSHFIELD.

i. Harvey Partridge[7], b. Sept. 24, 1832.
557. ii. Walter Scott, b. Dec. 12, 1835.
iii. Eliza Tilden, b. Nov. 17, 1837; m. Martin Kent.
iv. Edgar Russell, b. Apr. 25, 1839; m. Ann Redfern.
v. Lucretia Partridge, b. Feb. 20, 1841.
vi. Emma Everette, b. Sept. 6, 1852.
vii. Isabell Drew, b. Aug. 31, 1856.

409. Nathan[6] Sprague (Gideon[5], Jonathan[4], Jonathan[3], Jonathan[2], William[1]), of Cumberland, R. I., b. June 5, 1785 (Cumb. Rec. 2, 104), d. Aug. 25, 1864, ae. 77 (Cumb. Insc.); m. Mch. 13, 1818 (Rec. 2, 25), Phebe Collins.

CHILD.

i. Eliza[7], b. in Cumberland (Rec. 2: 133), May 3, 1809; m. William Whipple, Jr., Dec. 29, 1831.

410. WILLIAM[6] SPRAGUE (brother to No. 409), of Cumberland, R. I., b. there Oct. 11, 1795, d. Sept. 29, 1872, ae. 77 (Cumb. Cemetery Insc.); m. Feb. 9, 1815 (Cumb. Rec. 2-45), Polly or Mary Ann Joslin, dau. of Stephen. She d. Aug. 14, 1875, ae. 71. (Cumb. Cemetery Insc.)

CHILDREN BORN IN CUMBERLAND. (Rec. 2: 182.)

I. Mary Ann[7], b. Apr. 15, 1815; m. Apr. 27, 1846, Harris Mowry.
II. Sarah, b. June 27, 1816.
III. Amey, b. Nov. 19, 1817.
IV. William Cullen, b. Jan. 29, 1819; m. Apr. 18, 1850, Anna M. Wilcox.
V. Elmira, b. Nov. 15, 1820.

411. THOMAS[6] SPRAGUE (Hezekiah[5], Hezekiah[4], Jonathan[3], Jonathan[2], William[1]), b. June 28, 1773; m. Feb. 27, 1794, Johnston, R. I., Dinah Fenner, b. Nov. 9, 1772, d. Nov. 26, 1833, dau. of Edward.

CHILDREN.

I. Joseph[7], b. Dec. 1794; d. Feb. 22, 1796.
II. John, b. Jan. 9, 1799; drowned Nov. 26, 1835.
III. Edward Fenner, b. Sept. 14, 1802; d. 1802.
IV. Sarah Fenner, b. July 8, 1805; d. Oct. 13, 1866.
V. Thomas, b. Aug. 3, 1808; d. 1815.
VI. Lydia, b. Apr. 9, 1810; d. Mch 8, 1873.
VII. Ed. Hezekiah, b. Feb. 14, 1812.

412. JONATHAN[6] SPRAGUE (brother to No. 411), of Chautauqua Co., N. Y., on about 600 acres of land; b. July 4, 1776, Smithfield, R. I., d. Aug. 22, 1857, at res. of son Philander, near the old homestead, 3 mi. west from Fredonia, N. Y.; m. (1) Dec. 4, 1810, at Hardwick, N. Y., Susan Dewey, b. Mch. 31, 1790, Lebanon, Conn., d. Aug. 18, 1836, ae. 46, dau. Eliphalet and Susannah (Williams) Dewey; m. (2) Feb. 1837, Harriet, half sister to first wife, dau. Eliphalet and Rachel Ann (Hyde). She was b. 1798, d. Dec. 25, 1842, ae. 44.

He resided in Providence until 24 yrs. of age, from which time he "followed the seas" in the West India trade for about 7 years. The latter part of the time he was master of a vessel.

In 1810 he settled in Chautauqua Co., N. Y., and in 1815 was appointed Sheriff of that county, which office he held two years. (Ref. Hist. Chat. Co., N. Y., 491; Williams Gen. 1887.)

CHILDREN BORN IN FREDONIA.

(9 by first wife, 1 by second wife).

I. Patty[7], b. Apr. 17, 1813; d. Mch. 11, 1822, Fredonia.
II. Ruth, b. Aug. 28, 1815; m. William Praetor Mellen, Jan. 8, 1840.
III. Thomas, b. May 22, 1818; d. Apr. 7, 1838, Fredonia.
558. IV. Philander, b. July 17, 1820.
V. Sarah, b. June 21, 1822; d. May 9, 1844, Fredonia.
VI. Susan, b. Mch. 20, 1825; m. Edward Fenner Douglas, Sept. 12, 1844.
VII. Harriet, b. Nov. 24, 1827; m. (1) Judge Benjamin F. Green of Fredonia; m. (2) James J. Humason of Fredonia.
VIII. Jonathan, Jr., b. Sept. 8, 1831; d. Feb. 28, 1835, Fredonia.
IX. Franklin, b. Aug. 2, 1835; d. Jan. 27, 1836.
X. Mary, m. Rev. Dr. Edward R. Wells of Red Wing, Minn., afterwards Bishop of Wis., res. (1875) Milwaukee. She d. Oct. 12, 1874, at Red Wing.
XI. Margaret, d. before 1849.

413. JOSEPH[6] SPRAGUE (Joseph[5], Hezekiah[4], Jonathan[3], Jonathan[2], William[1]), b. Aug. 27, 1771, Smithfield, R. I., d. Apr. 1837, Wooster, O., at home of his son Lindol; m. Jan. 14, 1796, prob. at Pomfret, Conn., Mary Aplin, b. Aug. 1778, d. 1850. He was a farmer in Otsego Co., N. Y., and afterwards traveled for his brothers in the paper business.

CHILDREN.

559. I. Lindol[7], b. Oct. 12, 1798.
II. Hezekiah S., b. Dec. 8, 1818; d. Nov. 25, 1886, Newark O. M. (1) Matilda Townsend, who d. 1831; m. (2) Elizabeth A. Moore, who d. Aug. 20, 1871, at Newark.
560. III. John Aplin, b. Apr. 3, 1803.
561. IV. Daniel Nash, b. Jan. 31, 1805.
V. Rachel Ann, b. ———, 1807.
VI. Mary Day, b. ———, 1809; d. 1816.
VII. Emeline Beebe, b. Apr. 8, 1814; m. Sept. 1834, Resin B. Stibbs at Wooster, O. She d. there in 1890.
562. VIII. Henry Day, b. Feb. 11, 1817.

414. BENJAMIN[6] SPRAGUE (brother to No. 413), of Chautauqua Co., N. Y., b. Apr. 3, 1778, prob. Cumberland or Smithfield, R. I., d. Jan. 3, 1858, near Fredonia, N. Y.; m. Dec. 25, 1799, in Otsego Co., N. Y., Sarah[6] Buckingham, b. Feb. 4, 1780, Nine Partners, N. Y., d. May 22, 1852, near Fredonia, dau. of

Ebenezer[5] (Stephen[4], Daniel[3], Rev. Thomas[2], Thomas[1]) and Esther (Bradley). Ebenezer[5] Buckingham served as private in Col. Jacobus Van Schoonoven's Regt. (12th Albany Co. Militia.)

Mr. Sprague was first in the paper-making business with his brothers William, Joseph and James at Fly Creek, Otsego Co., N. Y., then emigrated to Chautauqua Co. Carpenter and joiner, also a farmer. His obituary notice states, "He was an industrious, upright man, and a useful member of society."

(Ref. Buckingham Gen. 1892, James Buckingham, 29.)

CHILDREN.

(First child b. at Cooperstown, N. Y.; second at Northeast, N. Y.; third at Athens, O.; fourth at Putnam, O.; the rest in Chautauqua Co.)

I. Ebenezer[7], b. Dec. 4, 1800; m. May, 1831, Harriet Darling.
II. Aurilla J., b. Jan. 12, 1805; m. Apr. 11, 1824, Dr. Orrin Ford.
III. Ann, b. July 25, 1807; m. Apr. 12, 1830, Edward Augustus Whipple.
IV. Julia Ann, b. Jan. 31, 1809; m. Apr. 17, 1827, Lucius Skinner.
V. Joseph Jilson, b. May 4, 1811; m. Dec. 3, 1839, Phebe Jackson.
VI. Benjamin, b. May 7, 1813; m. (1) Feb. 13, 1838, Abigail M. Jackson, who died Dec. 30, 1855, at Du Quoin, Ill.; m. (2) Dec. 11, 1856, Jane Hunt. He d. Dec. 22, 1879, at Colorado Springs. No issue.
VII. Sarah, b. Apr. 1, 1815; m. Mar. 28, 1838, Hiram Hinckley.
VIII. James B., b. Sept. 26, 1817; m. (1) Dec. 1, 1839, Angeline Green; m. (2) July 9, 1853, Emmeline Goff; m. (3) July 9, 1876, Olivia Day.
IX. Alvah J., b. Oct. 5, 1822; m. Apr. 2, 1844, Mary E. Branch.
X. Olive, b. Sept. 27, 1824; m. Feb. 2, 1842, Joseph H. Burges.

Their descendants may be found in the Buckingham gen.

415. James[6] Sprague (brother to No. 413), b. June 7, 1780, R. I.; m. Electa McCulloch. Removed with his father's family to Otsego Co., N. Y., about 1793; was in the paper mfg. business at Fly Creek, N. Y., and afterwards removed to Chautauqua Co., N. Y., and died there on a farm.

CHILD.

563. I. Ephraim Skinner[7].

(Perhaps others also).

416. JONATHAN[6] SPRAGUE (Elias[5], Nehemiah[4], William[3], Jonathan[2], William[1]), b. Dec. 9, 1765, in Smithfield, R. I., d. Oct. 29, 1815, in Thompson, Conn.; m. (1) May 12, 1785, in Smithfield, Patience Pixley (Pidgesley), b. Nov. 7, 1765, d. Dec. 14, 1801, dau. of Robert Pidgesley, of New Grafton, Mass.; m. (2) Kezia Torrey, of Sutton, Mass., b. Apr. 19, 1770, d. May 10, 1844, in Douglas, Mass. He had 97 grandchildren.

(Ref. Sprague fam. 1905, A. B. R. Sprague, 21.)

CHILDREN.

(Ten by wife Patience and four by wife Kezia.)

I. Sarah[7], b. Dec. 5, 1785.
II. Nehemiah, b. June 17, 1787.
III. Mercy, b. Jan. 17, 1789.
IV. Federal Constitution, b. Oct. 16, 1790.
V. Amy, b. Oct. 14, 1792.
VI. Daniel, b. Aug. 4, 1797.
VII. Preserved, b. Apr. 4, 1796; d. young.
VIII. Lee, b. Feb. 7, 1798, in Douglas. His son, Gen. Augustus B. R. Sprague (dec'd), of Worcester, Mass., has published in a 49-page pamphlet the genealogy of this branch of the family.
IX. Patience, b. Mch. 1, 1800.
X. Jonathan, Jr., b. Oct. 6, 1801; father of Col. Homer Baxter[8] Sprague, of Newton, Mass., who is a well known educator, writer and lecturer, and the author of many books.
XI. Almira, b. May 4, 1803.
XII. Philinda, b. June 30, 1805.
XIII. Elias, b. Mch. 27, 1807.
XIV. Emeline.

417. BENJAMIN[6] SPRAGUE (brother to No. 416), b. Apr. 10, 1771; m. June 7, 1792, Douglas, Mass., Molly (or Mary) Cook. After the birth of his third child, he removed to Shaftsbury, Vt., and in 1827 to North Boston, Erie Co., N. Y. Here he purchased a farm adjoining the one owned by his brother Elias. He had an iron foundry; was interested in medicinal plants; Quaker.

CHILDREN.

I. Scilinda[7], b. Dec. 21, 1792.
II. Phila G., b. Mch. 21, 1796; m. Ira Oatman.
III. Welcome (son), b. Feb. 7, 1798; d. in infancy.

IV. Benjamin, b. Mch. 1805.
V. Parris A. b. May 6, 1807.
VI. Lydia, m. William Kew.
VII. Elvira, m. Reuben Edmonds.
VIII. Bishop.
IX. Eliza, b. June 17, 1818.
X. Orsemus, m. Matilda Payson.
XI. ————.
XII. ————.

418. PRESERVED[6] SPRAGUE (brother to No. 416), b. Oct. 17, 1777, Smithfield, R. I., d. Dec. 18, 1848, Lynn, Mass.; m. 1796, at Smithfield, Joanna[6] Trask, b. Nov. 1776, Mendon, Mass., d. Sept. 18, 1848, at Lynn, dau. of Jonathan[5] Trask (Nicholas[4], Nicholas[3], John[2], Capt. William[1]) and Lydia (Cullom).

CHILDREN.
(All but two born at Lynn.)

I. Lydia[7], b. at Hawley, Mass., Dec. 27, 1802.
II. Maria, b. at Douglas, May 31, 1807.
III. Tammy Frye, b. at Lynn, Oct. 10, 1809.
IV. Amey Bassett, b. May 3, 1812; m. John H. M. Nourse.
564. V. William, b. Aug. 24, 1814.
VI. Elijah, b. Jan. 20, 1817; m. Lucy Marsh of Sunderland. Had Eugene B., b. Feb. 26, 1848.
565. VII. Benjamin, b. Aug. 2, 1819.
VIII. Mary Augusta, b. Mch. 25, 1822; m. George W. Badger, of Boston, May 10, 1847.
IX. George Hewey, b. Dec. 7, 1824.
Also two others who d. in infancy.

419. WILLIAM[6] SPRAGUE (Elias[5], Nehemiah[4], William[3], Jonathan[2], William[1]), of Hawley, Mass., b. June 3, 1782, d. ————; m. May 25, 1803, Sutton, Mass., Rhoda Hewitt. He was a house builder and carpenter.

(Ref. Hist. Hawley, 1887, Atkins, 62; also William[8] Sprague of Milford, Mass.)

CHILDREN.
(Except I and II, born in Hawley.)

566. I. Eli[7].
II. Brooksey (dau.), b. June 23, 1807, Auburn, Mass.
III. Lovina, b. Sept. 26, 1808; m. Anthony[7] Sears, May 4, 1828.
567. IV. William, b. Sept. 14, 1809.
V. Rhoda, b. Sept. 5, 1811.
VI. Rosamond, b. Sept. 29, 1812; m. Benjamin Buffum.

420. ZERVIAH[6] SPRAGUE (Elijah[5], Joshua[4], William[3], Jonathan[2], William[1]), b. 1786, Adams, Mass., d. Jan. 23, 1852, Coal Run, O.; m. David Ross, b. 1776, d. Oct. 6, 1826, at Coal Run. Mr. Ross came to O. from Mass. and was one of the early settlers in Washington Co. Cooper by trade, also a successful school teacher.

CHILDREN.

1. Jonathan[7] Ross, b. ———; m. (1) ———; m. (2) Mrs. Phebe G. (Brown) Sprague.
2. Narcissus Ross, b. July 5, 1803; d. Nov. 1881; m. Alfred Hall, b. Feb. 4, 1802; d. Nov. 28, 1878. Res. Adams Tp., Washington Co., O.

CHILDREN.

1. Alonzo[8] Hall, b. 1828; m. Mary E. Wilson.
2. Alfred Hall, b. ———; d. abt. 1905 at Coal Run; m. Lovina McAtee.

CHILDREN.

1. Lincoln[9] Hall, b. abt. 1861; m. Deborah Cole.
2. Wallace Hall, b. abt. 1863; m. Mary Drake. One of their daughters, Edna[10] Hall, m. Frank, son of Peter Pendergrass, and res. at Chauncey, O. They have: Fay A.[11], Dorothy A. and Frank J. Pendergrass.
3. David Hall, b. Jan. 14, 1866; m. Jane Matthews; res. Chauncey. They have: Mabel[10], Mary, Lillian, Virginia, Russell, Beatrice and Alfred Hall.
4. Sarah Tillie Hall, b. ———; m. Charles Steward.
5. Henry Hall, d. ae. 16.

3. Matilda Hall, b. 1826; m. John B. Mackey.
4. Malissa, b. 1828; m. Phineas H. Yatés.
5. Sarah; m. William S. Keever.
6. Eliza; m. Henry Blackamore.
7. David; m. in Calif; killed by Indians on his way to Ore.
8. Sophia; m. Manly W. Mason.
9. Susannah.
10. Rebecca.
11. John, b. ———; d. young.

3. George[7] Ross.
4. Sarah Ross.
5. Henry O. W. Ross, b. Oct. 23, 1817. Coal Run, O., d. there Apr. 25, 1893; m. Aug. 4, 1846, Henrietta Jane Newton, dau. of Thomas and Jane (———) Newton, both of Maryland.

CHILDREN BORN AT COAL RUN.

1. Perley B[8]. Ross, b. Sept. 29, 1848.
2. Jackson T., b. July 31, 1850; a hardware merchant, Thomas, Okla.

3. David B., b. Aug. 3, 1852; m. Anna Elizabeth Dunn.
4. A son, b. Mch. 2, 1854; d. young.
5. Elphra M., b. June 12, 1856; m. James W. Mitchell; res. Coal Run.
6. Cecilia V., b. Aug. 9, 1854; d. Dec. 9, 1862.

421. GEORGE[6] SPRAGUE (brother to No. 420), b. in Mass.; m. Aug. 25, 1813, in Adams Tp., Washington Co., O., Jane Mason, b. 1792, d. Feb. 22, 1827, at Coal Run, O., dau. of William and Rebecca (Sharp) Mason; m. (2) July 21, 1831, Washington Co., O.; Lydia Hunter.

CHILDREN (first marriage).

I. John[7].
II. Avis.
III. Electa, b. ———; m. ——— Brooker, and removed to Indiana.

422. SARAH[6] SPRAGUE (William[5], Joshua[4], William[3], Jonathan[2], William[1]), b. at Waterford, O.; m. Dec 17, 1807, Charles Thomas, b. July 16, 1786, d. Aug. 28, 1820, in Adams Tp., Washington Co., O.

CHILDREN.

1. John Buck[7] Thomas, b. Mch. 31, 1810; m. Hannah G. Sprague.
2. David Norton Thomas, b. May 5, 1812; d. Jan. 20, 1885, at Zaleski, O.; m. Elizabeth Cosgrove, who d. July 16, 1876, at Zaleski. Carpenter.
3. Charles Thomas.
4. Timothy Thomas.
5. Sophia Thomas, b. 1814; d. Mch. 22, 1815.
6. Ruby Thomas, b. ———; m. John Henry.
7. Mariah Thomas, b. ———; m. (1) John McDeed; m. (2) William Delong.
8. William S. Thomas, b. Apr. 6, 1820, Coal Run, O.

423. RUBY[6] SPRAGUE (sister to No. 422), b. Jan. 16, 1795, Waterford, O., d. Nov. 24, 1864, Coal Run, Ohio; m. Jan. 10, 1822, at Coal Run, Simeon Manchester[4] Devol, b. Jan. 14, 1800, there, d. Oct. 10, 1876, son of Allen[3] and Ruth (Bennett) Devol. (See note 11.)

Simeon Devol was a farmer, Coal Run, O.

CHILDREN.

1. Emaline[7] Devol, b. Oct. 16, 1822; m. John C. Farnsworth.
2. Silas B. Devol, b. Nov. 19, 1823; d. Apr. 16, 1826.
3. Ruth B. Devol, b. Sept. 29, 1825; m. (1) Peirson Jaquett. He d. Aug. 10, 1865, in his 46th year; m. (2) Abram Gorrell. They lived near Coal Run.
4. Lucena S. Devol, b. May 18, 1827; m. (1) Benjamin O. Sprague; m. (2) William Howell.
5. Rhoda Devol, b. Apr. 2, 1829; d. July 13, 1865.
6. Simeon M. Devol, b. July 10, 1831; d. July 7, 1854.
7. William A. Devol, b. Feb. 23, 1834, Coal Run; m. Sept. 25, 1859, Catherine Angle, b. June 3, 1840, Watertown, O., dau. of Peter and Mary C. (Perkins) Angle. Farmer. Res. Anson Sprague farm near Coal Run (1902).

CHILDREN OF WILLIAM A. DEVOL.

1. Eva E.[8] Devol, b. Aug. 2, 1860; m. Russell A. Humiston.
2. Roscoe G. Devol, b.Oct. 19, 1864; m. Carrie Hagerman.
3. Howell S. Devol, b. Dec. 17, 1868; Res. Coal Run.

8. Experience[7] Devol, b. Jan. 26, 1836; d. Mch. 11, 1841.
9. Elizabeth B. Devol, b. Dec. 30, 1837; m. Marshall Coffey.
10. Adelia Devol, b. May 5, 1840; m. Irwin Hall.

424. LUCENA[6] SPRAGUE (sister to No. 422), b. Jan. 21, 1798, Waterford, O., d. Feb. 9, 1871, in Flora Tp., Boone Co., Ill.; m. Feb. 26, 1816, Waterford, O., William Roach, b. Nov. 10, 1784, at Alexandria, Va., d. May 11, 1847, Washington Co., O., son of William and Amelia (Morris) Roach. (See note 12.)

Note 11.—Jonathan Devol m. Priscilla ———; lived at Triverton, R. I. One of their children was:

Daniel[2] Devol, b. Jan. 9, 1747-8, at Triverton; d. ———; m. Jan. 10, 1768, Elizabeth Jennings. One of their sons was:

Allen[3] Devol, b. Sept. 12, 1768, at Providence, R. I. Emigrated to Marietta with the Ohio Co., May 7, 1789. Stationed at Waterford Garrison through Indian troubles of 1791; d. June 4, 1845, Coal Run; m. Ruth Bennett, b. Oct. 20, 1774, Triverton, dau. of John and Susannah (———) Bennett. (John was the son of Robert Bennett.) Two of their children were:

Lucinda[4] Devol, m. Anthony Wayne Sprague. No. 447.
Simeon M. Devol, m. Ruby Sprague.

Note 12.—William Roach was born at Leesburg, Va.; owned a plantation at Alexandria, Va., and was one of the pioneers of Adams Tp., Washington Co., O. He d. Mch. 7, 1818, in his 87th year. His

Mr. Roach was a farmer. He was killed by the falling of a tree, May 11, 1847. His family removed to Illinois in Sept. 1864.

CHILDREN.

1. Rosilla[7] Roach, b. Mch. 12, 1817, near Beverly, O.; d. Nov. 29, 1874, Flora, Ill.; m. Mch. 3, 1842, in Jackson Tp., Noble Co., O., James Taylor, b. Oct. 9, 1810, in England; d. July 20, 1893, Flora, son of Thomas and Margaret (Nevel) Taylor. James Taylor was a farmer; res. Flora, Boone Co., Ill.

CHILDREN.

1. Harriet[8] Taylor, b. Jan. 30, 1843; d. Aug. 22, 1889; m. Wm. Lee.
2. Willard Taylor, b. Aug 19, 1845; d. Nov. 6, 1849.
3. Hulda Taylor, b. Sept. 7, 1846; m. Daniel Cronk.
4. Hannah Taylor, b. Dec. 16, 1848; m. Hosea Mason.
5. Bula Taylor, b. Oct. 9, 1851; d. Aug. 20, 1854.
6. Julia Taylor, b. Oct. 9, 1851; m. Silas Shirley.
7. Walter S. Taylor, b. Nov. 19, 1853; m. Elizabeth Craig.
8. Irena Taylor, b. Apr. 25, 1855; d. Jan., 1864.
9. Charles R. Taylor, b. Apr. 11, 1857; m. Ida Clinite.
10. Elvyn T. Taylor, b. Feb. 19, 1859; d. Feb. 16, 1873.
11. Lillie B. Taylor, b. Feb. 28, 1862; d. Oct. 26, 1890; m. Charles Clinite.

2. Hamilton[7] Roach, b. Nov. 10, 1819, near Beverly, O.; d. Mch. 10, 1896, at Kirkland, Ill.; m. Margaret Boon, b. ———, d. ———, dau. of Samuel Boon, of Olive Green, O. Hamilton Roach was a farmer and lived at Kirkland, Ill.

CHILDREN.

1. Melissa[8] Roach, b. ———; m. William Gilbert.
2. Lucena Roach, b. ———; m. Steven Wainwright.
3. Curtis Roach.
4. William Roach, b. ———; m. Ella Witter.
5. Elizabeth Roach, b. ———; m. Alexander Moore.

3. John Miles[7] Roach, b. Mch. 27, 1822, near Beverly, O.; d. Mch. 30, 1864, Cherry Valley, Ill.; m. Mch. 6, 1845, in Noble Co., O., Sarah A. Mackey, b. July 9, 1828, in Washington Co., Pa., dau. of Hugh and Eleanor (Brown) Mackey. (Eleanor was the dau. of John and Nancy (———) Brown, of Dengal, Ireland.) John Roach removed from Jackson Tp., Noble Co., O., to Cherry Valley, Ill., in 1863. He had long been a thrifty mer-

---

wife, Amelia (Morris) Roach, d. Mch. 23, 1816, in her 65th year. Two of their children were:

Daniel, b. Oct. 18, 1792; m. Amy Sprague. No. 460.
William, b. Nov. 10, 1794; m. Lucena Sprague.

424. MR. AND MRS. JOHN MILES ROACH.

JOHN M. ROACH, JR.

FREDERICK LYON ROACH.

Grandson and great-grandson of No. 424, Lucena (Sprague) Roach.

chant and wool grower in Ohio. Mrs. Roach res. (1912) Belvidere, Ill.

CHILDREN.

1. Parley B.[8] Roach, b. Jan. 2, 1846, in Noble Co., O.; m. Oct. 9, 1867, Flora, Ill., Sarah Banks, b. July 10, 1843, in Piscataqueis Co., Me., d. Mch. 27, 1875, dau. of Alfred and Sarah (Foster) Banks. Parley Roach is a farmer of Kirkland, Ill.

CHILDREN.

1. John Alfred[9] Roach, b. Jan. 30, 1869; m. Minnie Nashold.
2. Anna Roach, b. July 16, 1871; m. John Moorehead.
3. Charles Roach, b. July 16, 1871.
4. Clarence Roach, b. Sept. 15, 1872.
5. Ida Sarah Roach, b. Sept. 27, 1874.

2. Freeman P.[8] Roach, b. Aug. 19, 1847; d. Sept. 3, 1904, Chicago, Ill.; m. Dec. 25, 1875, Aminoxa, Ia., Ella (————) Rhodes. Mr. Roach resd. Useppa Island, Lee Co., Florida; superintendent and manager of a large grape fruit farm.

3. John M.[8] Roach, b. Jan. 30, 1849, in Noble Co., O.; m. July 4, 1871, Belvidere, Ill., Katie E. Lyons, b. June 1, 1846, Madison, N. Y., dau. of Garret and Almina (Priest) Lyons.

Mr. Roach received his education in the public schools of Ohio and Illinois. His young manhood was spent in the Dakotas, Idaho, Montana and the far West, where he was engaged in newspaper work and mining. Still unsatisfied with the outlook he turned eastward and made his way to Chicago in 1872—the commencement of a reformatory period in that city succeeding the ravages of the fire in which originated the careers of many of the strongest Chicago men of present middle age. He took the first living position which offered, that of a horse-car conductor, but six months of this occupation brought him advancement to a cashiership with the company, the North Chicago Street Railway. In 1879 he was made Purchasing Agent, Assistant Superintendent in 1887 and General Snperintendent in 1890. Three years later the management promoted him to the position of Second Vice-President and General Manager of the Company. In 1897 he was elected Vice-President and General Manager of the West Chicago Street Railway Company, and the same year President of the Cicero & Proviso Street Railway Company. In 1899, with the consolidation of the north and west side lines, Mr. Roach was chosen to the vice-presidency of the Chicago Union Traction Company and in 1901 was made President. He has been President of the Chicago Union Traction Company, and its successor, the Chicago Railways Company,

since 1901, so that outside of the elevated roads, Mr. Roach now is the most powerful leader of local transportation in Chicago.

Mr. Roach has been President of the American Electric Railway Association and was chosen as the delegate of the street railways of the United States to the Paris Exposition but had to decline the honor because of the press of his official duties.

He is widely identified with the club life of Chicago and vicinity and is a member of the Union League, New Illinois Athletic, Union, Marquette, Illinois, Hamilton, Chicago Golf and Exmoor Country Clubs, and Press Club of Chicago. He is a member of the Art Institute and of Medinah Temple, A. A. O. N. M. S.

CHILD.

1. Frederick Lyon[9] Roach, b. Dec. 29, 1874; m. Mary M'Gee.

CHILD.

1. John Millard[10] Roach.

4. Lucy E.[8] Roach, b. May 21, 1851, Noble Co., O.; d. Nov. 2, 1880, Belvidere, Ill.; m. Nov. 17, 1871, Kirkland, Ill., Leonard Irish. He resided at Kingston.

CHILDREN.

1. Nora Belle[9] Irish, b. ———; m. Frank Dutcher.
2. Florence Irish, b. ———; m. Augustus Feebrantz.
3. Wilbur Irish.

5. Eliza M.[8] Roach, b. Mch. 2, 1853, in Noble Co., O.; m. Jan. 19, 1872, in DeKalb Co., Ill., Charles T. Spackman, b. Dec. 28, 1842, Byron, Ill., son of William and Mary Anne (Smith) Spackman. Charles is a lawyer, Belvidere, Ill.

CHILDREN.

1. Charles[9] Spackman, b. Nov. 19, 1872; d. Mch. 2, ——.
2. Harrietta Spackman, b. Jan. 16, 1874; m. Stephen Schenck.
3. Emma Spackman, b. Mar. 31, 1875; m. Elmer Simpson.
4. Bessie Spackman, b. Aug. 3, 1876; m. Isaac Melzer.
5. Frank Spackman, b. Nov. 29, 1877; m. Julia Stowell.
6. William Spackman, b. Dec. 28, 1879.
7. Vina Spackman, b. Mch. 18, 1881; m. Paul Shultz.
8. Daisy Spackman, b. June 9, 1884.
9. Grace Spackman, b. June 9, 1886.
10. John Spackman, b. Nov. 9, 1889.
11. Eunice Spackman, b. Nov. 24, 1896.

6. Albert H.[8] Roach, b. Dec. 22, 1857; m. May 28, 1910, Mrs. Susanna Fawcett of Drayton, N. D.

7. Rosilla T. Roach, b. Mch. 1, 1859, in Noble Co., O.; d. May 28, 1893, Chicago; m. May 3, 1882, Belvidere, George K. Tillotson, b. Feb. 12, 1849, Madison, Wis., son of Joseph and Alice (Wait) Tillotson. George is a physician, Chicago, Ill.
8. Emily D. Roach, b. Mch. 1, 1863, in Noble Co., O.; m. Dec. 4, 1878, Belvidere, Ill., Charles B. Sweet, b. May 6, 1857, Lena, Ill., son of Benjamin and Sarah (Hazilton) Sweet. Mr. Sweet is a jeweler, Belvidere, Ill.

4. Silas B.[7] Roach, b. Feb. 27, 1832, near Lowell, Ohio; m. Mch. 5, 1852, near Lowell, to Elizabeth Taylor, b. Oct. 10, 1829, Keith, O., dau. of Thomas and Eleanor (———) Taylor. Silas Roach is a farmer, Fairdale, Ill.

CHILD.

Henrietta[8] Roach, b. Oct. 20, 1852; m. Warren Gilchrist.

425. Lydia[6] Sprague (James[5], Joshua[4], William[3], Jonathan[2], William[1]), b. in Conn., d. at Otsego, O.; m. in Pa., George Bainter, farmer. They came to Ohio about 1795 and settled near Zanesville. George[2] was the oldest child of Godfrey[1] Bainter, who emigrated from Germany to Pa. about 1750. Godfrey had nine sons and three daughters, all born in Pa. The family came to Ohio in 1801, and settled in Muskingum Co. Godfrey died in 1804, his wife in 1815. George m. a second time; d. 1849, at Otsego.

CHILDREN OF LYDIA AND GEORGE BAINTER.

1. John S.[7] Bainter, b. Aug. 12, 1797.
2. Elice Bainter, b. Oct. 23, 1799.
3. James Bainter, b. Sept. 17, 1804; d. abt. 1826. He had a son Bronson Bainter, who d. 1907, in Columbus, O., ae. 81.
4. Anson Bainter, b. Oct. 8, 1806.
5. Calvery Bainter, b. Sept. 20, 1808.
6. Belinda Bainter, b. Apr. 5, 1814.
7. Lydia Cornelia, b. Sept. 15, 1816; m. ——— Holcomb. She d. Apr. 12, 1886. A son, Garry Holcomb, is a farmer of Zearing, Ia.

426. Anson[6] Sprague (brother to No. 425), b. Oct. 3, 1781, Adams, Berkshire Co., Mass., d. July 9, 1856, Truro, Franklin Co., O.; m. 1806, Waterford, Washington Co., O., Susanna Sprague (fam. 332), b. Apr. 2, 1793, Waterford, d. Dec. 9, 1857, in Illinois.

Anson Sprague came from Conn. to the Waterford garrison (Fort Frye), Washington Co., Ohio, during the Indian war,

about 1795. He later bought a farm on the west side of the Muskingum river, in Adams Tp., opposite the present village of Coal Run. Part of the frame dwelling erected by him is still in use, being occupied by William Devol, his wife's nephew, who at present (1905) owns the farm.

Probably the only public office he ever held was that of Justice of the Peace, while in Washington County.

He sold his property and removed with his family to a farm in Truro Tp., Franklin Co., O., in the fall of 1832, having erected a frame dwelling during the summer of that year. The farm lies in the Refugee tract, and on the west side of the farm on which his uncle Frederick had settled twelve years before. The land was heavily timbered, fertile, and quite level, with the exception of a rise of about fifty feet on the north end of the farm. This hill was selected as a building site. The house was constructed mainly of walnut lumber and has been occupied by four generations of his descendants.

Anson's early educational advantages were limited, being confined to the common schools of New England until the age of fourteen when he was thrown upon his own resources. He became a much respected citizen, though not a man who cared for public position, his interest being in his home and family. He was a zealous Christian and a member of the Church of Christ, and to this church most of his descendants adhere. The old family Bible, though well preserved, presents abundant evidence of use. He was of small stature, of a kindly and energetic disposition, and provided an ample accumulation for his old age.

CHILDREN.

568. I. William Ralph[7], b. May 14, 1807.
569. II. Mary Spooner, b. Oct. 14, 1808.
570. III. Marinda R., b. Mch. 4, 1811.
571. IV. Washington A., b. Oct. 29, 1813.
572. V. Malissa M., b. July 3, 1815.
573. VI. Willington Page, b. June 3, 1819.
574. VII. Anson, b. Dec. 7, 1821.
575. VIII. Delight Buck, b. Nov. 21, 1824.
IX. Delemere Montraville, b. June 10, 1828; d. Oct. 4, 1828.
576. X. Romulus Couie, b. June 10, 1828.

427. PHEBE[6] SPRAGUE (sister to No. 425), b. Feb. 25, 1788, d. Apr. 27, 1860, near Middleport, O.; m. Nov. 3, 1810, Putnam, O., George Melzer Nye, b. Mar. 11, 1785, Warren, Conn., d. Nov. 7, 1873, at his farm near Middleport. (Note 13.)

CHILDREN.

1. Ebenezer[7] Nye, b. 1811; d. aged 11 mo.
2. Mary D. Nye, b. Mch. 31, 1813.
3. Margretta L. Nye, b. Sept. 1, 1815; m. Dec. 18, 1836, Stephen Titus; res. (1902) near Middleport.

CHILDREN.

1. Samuel[8] Titus, b. Nov. 17, 1837.
2. Phebe Titus, b. Apr. 26, 1841.
3. Margaret Titus, b. Dec. 6. 1842; d. Jan. 2, 1902.
4. George Titus, b. Mch. 8, 1848.

4. Sarah C.[7] Nye, b. Dec. 13, 1817; d. Oct. 8, 1803; m. Oct. 19, 1843, near Middleport, O., Louis P. Maguet, b. Sept. 22, 1812, at Gallipolis, son of Anthony Rene Maguet, b. 1778, Paris, France, and Adelaide (Le Clerc) Maguet, of Havre de Grace, France. He was a druggist.

Note 13.—Benjamin[1] Nye (son of Thomas, Jr., and Agnes Nye), b. May 4, 1620, Bidlenden, Kent, Eng.; came in the Abigail, 1635; m. Oct. 19, 1640, Sandwich, Mass., Katherine, dau. of Rev. Thomas Tupper. One of their sons was:

Caleb[2] Nye, who d. in 1704; he m. Elizabeth, dau. of John Wood. One of their children was:

John[3] Nye, who d. abt. 1725; he m. Oct. 25, 1710, Sarah Cooke of Kingston, R. I., and resided there. (Ref. Nye Fam., 1907, D. F. Nye, 27, 41, 81.) One of their sons was:

George[4] Nye, farmer, b. Jan. 7, 1717, in R. I.; d. 1780; resided in Tolland, Conn.; served in French and Indian War in 1756; m. Thankful Hinckley, b. Dec. 2, 1723, d. 1802, dau of Ichabod. One of their sons was:

Ebenezer[5] Nye, b. Oct. 21, 1750, in Tolland; d. Oct. 29, 1823, at Rainbow (now Barnesville), Ohio. He m. Mch., 1776, Desire Sawyer, b. May 6, 1751 or 1757, Litchfield, Conn., d. Oct. 7, 1800, at Rainbow. He removed early in 1790 from Warren, Conn., to Marietta, O., and resided in the garrison five years, occupying the southeast blockhouse in Campus Martius. He then settled on a farm nine miles up the Muskingum River. He served in the Revolutionary war in the Co. of Capt. Bulkeley and others. At the battle of Bunker Hill a bullet passed through his hat but inflicted no wound. His army musket was until recently in the possession of his descendants at Chauncey, O. One of his sons was:

George Melzer[6] Nye, who m. Phebe[6] Sprague.

CHILDREN.

1. Emma C.[8] Maguet, b. Nov. 2, 1844; d. Dec. 23, 1858.
2. Melzer Nye Maguet, b. July 19, 1846, at Gallipolis; m. Dec. 28, 1874, Emma Lanning; res. Portsmouth, O.

CHILDREN.

1. William L.[9] Maguet, b. Sept. 30, 1875.
2. Silas S. Maguet, b. Oct. 26, 1876.
3. Constance A. Maguet, b. Aug. 29, 1878.
4. Grace F. Maguet, b. Jan. 12, 1882.
5. Nellie W. Maguet, b. Feb. 9, 1883.
6. Jessie A. Maguet, b. Sept. 17, 1886.
7. Donald Maguet, b. Apr. 15, 1890.

3. Mary A.[8] Maguet, b. May 23, 1849; m. July 28, 1874, Brayton T. Enos, who d. May 16, 1910; resd. Gallipolis, O.

CHILDREN.

1. Brayton T.[9] Enos, b. Jan. 3, 1879; m. Apr. 23, 1902, Jane Gaddis. Children: 1. Brayton T.[10] Enos, b. Apr. 9, 1905; 2. James Leroy Enos, b. Mch. 8, 1907; 3. Evelyn Fern Enos, b. May 10, 1909; 4. Lewis Andrew Enos, b. Feb. 20, 1911.
2. Phebe May Enos, b. May 28, 1881.
3. Sarah Carrie Enos, b. Sept. 2, 1883; m. Sept. 15, 1909, George W. Miller. Child: George Enos Miller, b. Oct. 5, 1911.
4. Benjamin Lewis Enos, b. Dec. 30, 1887.
5. Byron Webster Enos, b. July 25, 1890.
6. Helen Alvira Enos, b. July 7, 1894.

4. Lewis F.[8] Maguet, b. July 2, 1853; d. Mar. 20, 1883; m. Apr. 20, 1875, Abbie V. Cook, b. ————; d. Nov. 9, 1889.

CHILDREN.

1. Emma V.[9] Maguet, b. Jan. 17, 1876.
2. Evelyn A. Maguet, b. Mch. 17, 1877.
3. Lewis G. Maguet, b. Apr. 15, 1878; d. Mch. 29, 1893.
4. Alfred H. Maguet, b. Jan. 12, 1880; d. June 8, 1883.
5. Louie C. Maguet, b. Jan. 30, 1882.
6. Sarah L. Maguet, b. ————; d. Apr. 1, 1885.

5. Silas G.[8] Maguet, b. June 30, 1856; m. July 27, 1885, Fanny Withers. Res. Lebanon, O.

CHILDREN.

1. Sarah A.[9] Maguet, b. May 8, 1886.
2. Bessie T. Maguet, b. July 19, 1887.
3. Louis P. Maguet, b. Oct. 30, 1889.
4. John M. Maguet, b. Jan. 1, 1893.

5. Melzer[7] Nye, b. Nov. 23, 1822, Rainbow, O.; d. Aug. 23, 1883, at

Sheppardtown, Miss.; m. Oct. 1, 1846, Middleport, O., Caroline McKaig, b. Sept. 26, 1823, Lisbon, O.; d. Dec. 19, 1881, Sheppardtown, Miss., dau. of Patrick and Rachel (Starr) McKaig. Melzer Nye removed in 1876 to a plantation at Sheppardtown.

CHILDREN.

1. Carrie[8] Isabella Nye, b. Sept. 5, 1846; res. Vaiden, Miss.
2. George Washington Nye, b. Mch. 10, 1849; m. Susan Bentz.
3. William Wallace Nye, b. June 4, 1851; m. Eva L. Smith. Res. Vaiden, Miss.

CHILDREN.

1. Carrie E.[9] Nye, b. ———; m. William Redditt. Child: Emma Evelyn Redditt.
2. William W. Nye, b. ———; physician; m. Nannie Reed.
3. Edith K. Nye.
4. Melzer M. Nye.
5. Nina M. Nye.
6. Marjorie Nye.

4. Charles Clement[8] Nye, b. Dec. 14, 1854.
5. Mary Phebe Nye, b. Jan. 16, 1860.
6. Kate Almira Nye, b. Mch. 20, 1866; d. Sept. 3, 1878.

6. Almira A.[7] Nye, b. Oct. 6, 1828, near Middleport; m. there Oct 2, 1846, Thomas True Fesler, b. Mch. 20, 1823, West Middletown, Pa., d. Sept. 6, 1896, at his farm two miles below Middleport, O., son of Andrew and Rebecca (Knight) Fesler.

CHILDREN.

1. Frank Nye[8] Fesler, b. June 1, 1848; m. Millie C. Mauck.
2. Clara Alvira Fesler, b. Aug. 21, 1850; m. Henry P. Titus.
3. Thomas True Fesler, b. Dec. 28, 1852; d. Apr. 2, 1855.
4. Harry Leadington Fesler, b. Jan. 23, 1855; m. Eva Devaux.
5. William True Fesler, b. Oct. 12, 1857; d. Nov. 25, 1858.
6. Anna Carrie Fesler, b. Sept. 29, 1859; d. Dec. 26, 1897.
7. Robert Earl Fesler, b. May 9, 1868; m. Lydia Priode.

7. Alvira E. Nye, b. Oct. 6, 1828, near Middleport; m. June 15, 1852, William Wallace Gates, b. Oct. 16, 1827, Marietta, O., son of Samuel Haskel and Mary Tayler (Wheeler) Gates.

From one of Mrs. Gates' interesting letters I copy the following: "Grandfather Sprague was a twin, my mother was a twin and I am a twin; I have a pair of twin sugar bowls that my grandfather's mother bought for him after he had cried for them when he was a small child. He gave them to mother and she gave them to me."

Mrs. Gates is a member of the Joseph Spencer Chapter of "The Daughters of the American Revolution." Mr. Gates is a farmer, Portsmouth, O.

CHILDREN.

1. Charles Henry[8] Gates, b. Oct. 12, 1853; d. July 18, 1855.
2. Ella Areli Gates, b. Jan. 15, 1856; m. Irving Drew.
3. Laura Almira Gates, b. Mch. 3, 1858; m. Stephen Chick.
4. Mary Francis Gates, b. Aug. 10, 1860; d. Oct. 19, 1862.
5. William Wallace Gates, b. Mch. 13, 1863; m. Harriet Chick.
6. Edward Samuel Gates, b. Mar. 3, 1865; m. Edith Boynton.
7. John Melzer Gates, b. Mch. 24, 1867; d. Sept. 5, 1877.
8. Alvira Harriet Gates, b. Oct. 6, 1868; m. Louis C. Spencer.

428. MARY[6] SPRAGUE (sister to No. 425), b. Feb. 23, 1792, d. Feb. 4, 1854, at Silver Run Landing, nine miles below Pomeroy, O.; m. (1) John Bartlett Ripley, who d. near Keith, O., son of ——— and ——— (Bartlett) Ripley; m. (2) Theodocius Armstrong, b. in W. Va., d. Apr. 10, 18—. Mary, or Polly as she was known, was a noble woman, kind and gentle, and a staunch Methodist.

CHILDREN.

1. Hiram[7] Ripley, b. Oct. 9, 1812; m. Marinda Sprague.
2. Eli Ripley, b. Oct. 9, 1812; m. Aurilla Everton.
3. Charlotte Ripley, b. July 5, 1814; m. Samuel Ackley.
4. Joshua Ripley, b. Apr. 28, 1816; m. Cynthia Roush.
5. Isaac Ripley, b. June 23, 1818.
6. John Ripley, b. Aug. 20, 1821.
7. Mary Ripley, b. Aug. 20, 1821; m. Abraham Lasley.
8. David Ripley, b. Aug. 13, 1823; m. Mary Rothgab.
9. Phebe Bartlett Ripley, b. Aug. 19, 1825, in Morgan County, Ohio; m. Oct. 20, 1852, Cheshire, O., John Thadeus Winn, b. at Kingston, Canada, Oct. 7, 1812, d. Dec. 25, 1895, Albany, O., son of ——— and ——— (Armstrong) Winn. Mr. Winn was a farmer.

CHILDREN.

1. William Spencer[8] Winn, b. Oct. 30, 18—; res. Messina, Cal.
2. Lucy Alice Winn, b. Jan. 17, 1860; m. (1) Apr. 9, 1884, Albany, O., David D. Lemmon; rem. to Ashmore, Ill., and he d. there Jan. 5, 1886. She m. (2) Oct. 13, 1887, D. Asbury Ross McKinstry, b. Aug. 4, 1848, Pleasanton, O., son of Matthew and Cassandra (Baker) McKinstry. Mr. McKinstry is an attorney, Athens, O.

CHILDREN.

1. Mary Claire[9] McKinstry, b. July 28, 1888.
2. Cassandra B. McKinstry, b. Dec. 25, 1889.
3. Mildred Irene McKinstry, b. Nov. 29, 1893; d. Mch. 4, 1896.

3. Benjamin Franklin[8] Winn, b. Oct. 24, 1862; m. Alice Crossen. Res. Albany.

CHILDREN (second marriage).

10. Lydia[7] Armstrong, b. Jan. 8, 1828; m. Oliver Evans.
11. Lucy Spooner Armstrong, b. Sept. 30, 1830, Beverly, O.; m. Jan. 27, 1864, Albany, O., John Dean Brown, b. 1828, Amesville, O., d. Sept. 23, 1869, son of John and Susan E. (Dean) Brown. She resides at Lancaster, O.

CHILDREN.

1. William Dean[8] Brown, b. May 24, 1868; m. Mazie Vere Rogers.
2. Frances Bartlett Brown, b. Mch. 20, 1870; m. George McClellan Hickle; res. Lancaster, O.

12. Infant Son[7], b. Sept. 30, 1830; d. soon.
13. Dennis Gibbs Armstrong, b. July 5, 1832; m. Julia Barker. Dennis Armstrong enlisted in the Civil War; in North Carolina he was shot, and while in the hospital he contracted typhoid fever and died.

429. SAMUEL[6] SPRAGUE (brother to No. 425), b. Mar. 4, 1796, Bedford Co., Pa., d. July 4, 1890, Otsego, Muskingum Co., O.; m. (1) Oct., 1820, at Otsego, Mary Smoot; m. (2), Dec. 1, 1831, at Otsego, Nancy Stanley, b. Mar., 1811, in Va.; d. Sept. 6, 1884, Otsego, dau. of Thomas and Mixenda Stanley. Samuel built a saw-mill in 1839, and sawed most of the lumber for the buildings in Otsego, at that time. He was a farmer.

CHILDREN.

(Four by each marriage.)

I. Alonzo[7], b. Sept. 16, 1821; m. Ann Rodgers.
II. Amanda, b. Sept. 19, 1823; m. Jason Tryon.
III. Harrison, b. July 14, 1827.
IV. Washington, b. Nov. 4, 1829; m. Elizabeth Kesler.
V. James M., b. Sept. 24, 1838; m. Phoebe Wright.
577. VI. Thomas J., b. Sept. 24, 1838.
VII. Perrey, b. Feb. 24, 1841; d. Aug. 4, 1863, in Civil War, at Vicksburg.
VIII. Samuel, b. Jan. 23, 1843; m. Malony Powelson; he was also a soldier.

430. JONATHAN[6] SPRAGUE (brother to No. 425), b. Feb. 20, 1799, in Bedford Co., Penn.: d. Jan. 20, 1885, Beacon, Mahaska Co., Iowa; m. Feb. 14, 1824, Coal Run, O., Susan B. Lynch, b. Apr. 9, 1805; d. Aug. 13, 1885, Beacon, Iowa, dau. of ——. The

Lynch family came from Me. and settled in Muskingum Co. Jonathan was reared in Muskingum Co., O.; resided for a time in Washington Co., and in 1878 removed to Mahaska Co., Ia.; a farmer and noted hunter.

CHILDREN.

578. I. Hannah G.[7], b. Jan. 6, 1825.
II. Eliza S., b. Feb. 19, 1827; m. William M. Null.
579. III. Rachel D., b. June 9, 1829.
580. IV. Joseph S., b. May 1, 1831.
V. Melzer N., b. July 19, 1834; d. ae. 9 mo.
VI. John L., b. Mch. 16, 1836; d. in his 28th yr.; m. Elizabeth Collison.
VII. Mary A., b. Oct. 22, 1838; m. (1) LaFayette Wilson; m. (2) Thomas Buchanan.
581. VIII. William W., b. Aug. 31, 1841.

431. Betsey[6] Sprague (sister to No. 425), b. ———; m. May 2, 1822, Joseph Starling; res. near Coal Run, O.

CHILDREN.

1. Jonas[7] Starling, b. ———; m. Harriet Combs.
2. Saphronia Starling, b. ———; m. (1) ——— Combs; m. (2) ——— Radiker.
3. Willard Starling.

432. Elias[6] Sprague (brother to No. 425), b. Dec. 18, 1807, Wakatomica, O.; d. Mch. 29, 1896, Otsego; m. (1) Sarah Larkey; m. (2) Oct. 22, 1853, New Concord, O., Mary Elizabeth Case, b. Dec. 22, 1833, at New Concord; d. Apr. 9, 1899, Coshocton, O., dau. of Reuben and Mary E. (Applegate) Case. Elias was a farmer; resided near Otsego. His father, James Sprague, passed his last days at the home of this son.

CHILDREN.

(Six by wife Sarah, five by wife Mary.)

I. Emily[7], m. Levi Workman.
582. II. Albert T., b. Oct. 11, 1843.
III. Andrew, m. Amanda Mitchell.
IV. Abigail, m. Jerod Cowden; lives in Iowa.
V. Jane, m. Charles Lannam.
VI. Naomi, m. G. M. Thompson; lives in Iowa.
VII. Nora Ellen, b. Jan. 12, 1855; d. abt. 1906; m. Ezra N. Knicely; res. at Adamsville, O.
583. VIII. William Anson, b. July 20, 1857.

ix. Phebe Angeline, b. July 30, 1860; m. David Taylor; res. New Concord, O.

x. Altna Alma, b. Nov. 30, 1866; m. Jenkin West, Coshocton, O.

xi. Minnie Elizabeth, b. Jan. 23, 1870; m. Thomas Boolden, Coshocton, O.

433. LUCINDA[6] SPRAGUE (sister to No. 425), b. Feb. 19, 1810, Wakatomica, O., d. Aug. 29, 1897, Shelburn, Ind.; m. May 10, 1826, Otsego, O., David Austin Richardson, b. Oct. 6, 1803, Black Rock, Genesee Co., N. Y., son of Arnold and Eunice (Wellman) Richardson.

Mr. Richardson was a blacksmith. About 1849 he went to Vigo Co., Ind., where two of his brothers-in-law, James and Ralph Sprague, resided. The other members of his family were removed by wagon to the new home in 1851. He was in Hancock Co., Ill., in 1856, intending to go to California. He was not heard from after this.

CHILDREN.

1. Louise Serene[7] Richardson b, Dec. 18, 1829; m. ——— Stanley; res. Shelburn, Ind.
2. Andrew J. Richardson, b. Oct. 8, 1831; d. Oct. 15, 1900, Farmersburg, Ind.; m. Mary Bridwell. He enlisted as private in Co. F, 85th Ind. Vol. Inf., Aug. 1862. Was mustered out June 12, 1865, at Washington, D. C. Served under Gens. Gillman, W. S. Rosecrans, and W. T. Sherman. Marched to the sea. Engaged in seven battles and seventeen skirmishes.

CHILDREN.

1. Mary E.[8] Richardson, m. George Engels and lived near Farmersburg.
2. William E. Richardson, b. ———; res. Farmersburg.

3. William E.[7] Richardson, b. July 28, 1833; d. 1835.
4. Almiran G. Richardson, b. Sept. 16, 1835; d. Mch. 20, 1877, Shelburn, Ind.; m. 1858, Harriet Carpenter. She d. 1875. He enlisted as private May 1, 1862, at Terre Haute, in 54th Ind. Vol.. Inf., for three months; was discharged at expiration of that term. He reenlisted soon after in the 7th Ind. Vol. Inf. and served till the end of the war. Was in the southwestern army under Gen. Griesson. Was in the battle of Gemtown, Tenn., and in several skirmishes. His children live at Shelburn, Ind.

CHILDREN.

1. Robert H.[8] Richardson.
2. John Richardson.

3. Edward Richardson.
4. Frank Richardson.

5. Mary Ann[7] Richardson, b. Dec. 7, 1838; d. Mch. 20, 1879, at Shelburn; m. 1859, Charles B. Mullins and had five children. He was a Civil War veteran.

6. William E. Richardson, b. Oct. 2, 1840, Chillicothe, O.; m. Mch. 8, 1866, Annapolis, Ind., Marinda A. Bryan, b. Feb. 14, 1847, Newark, O., dau. of John F. and Drucilla (Myers) Bryan, and granddaughter of Frederick Bryan and his wife, Martha Lee, who was b. at Williamsburg, Va., and was a cousin of Robt. E. Lee.

William E. Richardson enlisted at Terre Haute, Ind., Aug., 1862, in Co. F, 85th Ind. Vol. Inf.; promoted to corporal at Danville, Ky.; taken prisoner with 1,305 others at the desperate battle fought at Thompson Station, Mch. 5, 1863; marched with the other prisoners several days through a drenching cold rain to Tullohoma, Tenn. Here they were each given a pint of corn meal for their supper and breakfast and quartered for the night on a flat piece of ground, covered with water. The next morning, which was very cold and windy, they were stripped of their overcoats, blankets and haversacks, and everything of any value, and were started for Richmond, loaded in stock cars. They were given small rations every third day, which was consumed at one meal, and after two weeks arrived at Libby Prison. After suffering the untold hardships of prison life, Mr. Richardson, with others, was exchanged and returned, the last of June, 1863, to his command at Franklin. For some time after this he was employed in guarding the Nashville & Chattanooga R. R. About Apr. 1, 1864, he was transferred to Sherman's Army and placed in the 2d Brigade, 3d division, 20th Army Corps, commanded by Gen. Joe Hooker. He was in the campaign at Resaca, Cassville, Culp's Farm, Peach Tree Creek, Kennasaw Mountain and Atlanta; in fact he was under fire one hundred days in this campaign. After the surrender of Atlanta he was promoted to Sergeant. Shortly before starting with Sherman on his march to the sea he was assigned to take charge of Gen. Dustin's non-commissioned staff of Headquarters Guards, numbering twenty-four men. Arriving in North Carolina he participated in the battles of Averysborough and Bentonville. While on the march to Richmond Mr. Richardson was disabled by an attack of rheumatism. While passing old Libby Prison, where he had been confined two years before, he had the satisfaction of seeing it full of Rebel prisoners. From here he was sent by boat to a convalescent camp at Alexandria, Va., where he soon recovered and rejoined his regiment. He was mustered out June 12, 1865, just after the grand review of the Army at Washington.

After the war Mr. Richardson became a successful farmer and now lives retired at Annapolis, Ill. Child (adopted): Alice, b. Oct. 15, 1879; m. Daniel E. Flick.

7. Eunice[7] Richardson, b. Dec. 17, 1842; m. 1860, John Heykes, who d. in the army.
8. Lucinda Richardson, b. Feb. 24, 1845; m. Robert Jewell; he died from wounds received in the Civil War. She is a trained nurse, Chicago.
9. Martha Jane Richardson, b. Mch. 2, 1847; m. ——— Brown; lives in Cedar Rapids, Iowa, R. F. D. 5.
10. Clark L. Richardson, b. July 30, 1849; m. 1874, Aves Nicholson. He was a member of the Home Guard during the Civil War. His residence is Shelburn, Ind.

CHILDREN.

1. Caroline[8] Richardson.
2. John Richardson.

434. Rosana[6] Sprague (sister to No. 425), b. July 2, 1812, Otsego, O., d. Sept., 1880, Terre Haute, Ind.; m. Silas G. Bethal, b. May 1, 1810, d. June, 1882, Terre Haute. He was a farmer.

CHILDREN.

1. William[7] Bethal, b. May 14, 1832.
2. George W. Bethal, b. Nov. 23, 1833; a veteran of the Civil War.
3. Betsey Bethal, b. Sept. 24, 1836; m. James Shoemaker. She died at Terre Haute, 1877.
4. Joseph S. Bethal, b. Oct. 18, 1840.
5. Sarah Jane Bethal, b. Jan. 4, 1843; m. Mch. 26, 1864, Frank Brown, b. Oct. 15, 1836, d. Dec. 2, 1902.

CHILDREN.

1. Charles[8] Brown, b. Apr. 8, 1865; d. Feb. 19, 1866.
2. Ida Brown, b. Nov. 27, 1866; residence Terre Haute.

6. James[7] Bethal, b. June 30, 1845; enlisted in Co. D, 43d Ind. Inf., in the Civil War; served over four years. Was in the battles of Helena and Mark's Mills, Ark., and others. Res. Winfield, Kan.
7. Lovina Bethal, b. Nov. 16, 1848; a widow. Res. Terre Haute.
8. Anna M. Bethal, b. Feb. 1, 1854; a widow, Covington, Ky.

435. James[6] Sprague (brother to No. 425), b. Mch. 6, 1817, Otsego, O.; m. near Vincennes, Ind., Mary Jane Fail, b. Jan. 13, 1821, in Lawrence Co., Ill., d. Jan. 24, 1901. Some time after his marriage he removed to Vigo Co., Ind. In 1855 he removed to Crawford Co., Ill., and in 1857 he bought a farm

near Annapolis, on which he lived until his death, Mch. 15, 1878. A dislocated hip rendered him a cripple for the last 35 years of his life.

CHILDREN.

i. Ralph[7], b. June 4, 1841; d. Sept. 10, 1841.
ii. Lucretia Ann, b. Apr. 26, 1843; d. young.
584. iii. Amos M., b. Sept. 20, 1846.
585. iv. Lucinda Jane, b. Apr. 26, 1849.
v. Angelina, b. Feb. 11, 1852; d. Sept. 18, 1852.
586. vi. Elonzo, b. Nov. 16, 1853.
587. vii. Augustus Ralph, b. Feb. 18, 1857.
588. viii. Sarah Ellen, b. Mch. 3, 1860.
589. ix. Arminda Belle, b. May 31, 1864.

436. Ralph[6] Sprague (brother to No. 425), b. 1819, Otsego, O.; m. in Knox Co., Ind., about 1840, Sarah Leonard, who d. abt. 1876; m. (2) Arminda Kelly, in 1877.

Ralph Sprague bought a large farm near Terre Haute, Ind., about 1840, on which he resided until 1855; then moved to town. Later he built a large mill on the Big Raccoon in Bridgeton, Ind., and was a successful miller. In 1885 he sold his mill for $16,000 and bought a farm at Rockville, Ind., where he died in 1889.

Mr. Sprague was a very ambitious man and possessed unusual strength. In his younger days he had a number of fights but was never whipped. In 1858 in an encounter with two men at Terre Haute, Ind., he was shot through the leg, which necessitated an amputation above the knee. He was honest and liberal in his dealing, paid his obligations promptly, and had many friends.

CHILDREN.

i. James[7], d. young.
ii. Samantha, d. young.
iii. Julia, b. ————; m. George Fielding; went to Los Angeles. Child. William[8] Fielding.
iv. Albert.
v. ————.
vi. ————.

437. David[6] Sprague (Frederick[5], Joshua[4], William[3], Jonathan[2], William[1]), b. Jan. 16, 1783, probably in Adams, Mass., d. Mch. 11, 1866, at his home near Lake Simcoe, Ont. He m. there, Diadamia Draper, b. Feb. 28, 1789; d. Mch. 6, 1862, at Keswick, Ont.

David Sprague emigrated with his father, Frederick, from New York, and settled on the shore of Lake Simcoe, at an early date. These pioneers cleared themselves homes in a wilderness still inhabited by Indians. David is the head of one branch of the family now living in Ontario, as his father moved back to the States after the war of 1812. His descendants are noted for their honesty, industry, and strength of character. Their substantial homes and well kept farms have always been admired.

David Sprague was an estimable gentleman, and one of the stable men of the community; strong, self-reliant, and very kind-hearted. He engaged in farming in his earlier days, and was also a merchant and postmaster. His home was exceedingly pleasant and he was possessed of ample means to furnish him with every comfort. He presented each of his children with a farm. He was at the head of all the affairs and business of North Gwillimbury Tp., until too old to attend to it, when his son David and his son-in-law John Morten took up this work in his stead.

CHILDREN.

590. I. Miranda[7], b. 1809.
591. II. David, b. June 6, 1811.
592. III. Nancy, b. May 13, 1813.
593. IV. Daniel, b. 1816.
594. V. Diana, b. Nov. 27, 1818.

438. NANCY[6] SPRAGUE (sister to No. 437), b. Aug. 15, 1784, in Adams, Mass., d. May 26, 1854, Des Moines, Ia.; m. in N. Y., Edmund Mallett, b. ————, d. abt. 1827. He was a farmer. While marketing a large drove of hogs in St. Louis he disappeared and it is supposed that he was murdered.

CHILDREN.

1. Eli[7] Mallett, b. ————; d. Aug. 3, 1825, in Cuyahoga Co., O.
2. Gordon Mallett, b. abt. 1806, in N. Y.; d. Dec. 26, 1855, Fairfield, Ia.; m. Jan. 26, 1842, Mrs. Lydia (Hitchcock) Bassett, who d. abt. 1860.

CHILDREN.

1. Josephine[8] Mallett, b. Aug. 16, 1846, Ft. Madison, Ia.; m. Apr. 16, 1866, Washington, Ia., Shepard Keene Linscott, b. Mch. 6, 1837, Chesterville, Me., d. Dec. 11, 1906. Holton, Kan. son of Shepard and Esther L. (Keene) Linscott.

She was educated in the schools of Ft. Madison and the Rockford (Ill.) Seminary, after which she taught school until her marriage to Mr. Linscott, who was then a merchant in Dayton, Ia. After a residence there of two years they went to Washington, Ia., where he formed a partnership with her sister's husband, T. P. Moore, in the wholesale and retail grocery business.

In 1872, they removed to Holton, Kan., arriving on the first passenger train to run into that frontier town. Mr. Linscott engaged in the banking business, founding the Linscott State Bank, which is still being conducted by his sons. Mrs. Linscott now resides at the family homestead, around which the city has grown. Besides her hospitable home, she is interested in literary clubs and has traveled over a large part of the U. S., Canada and Mexico.

CHILDREN.

1. William Harvey[9] Linscott, b. Sept. 9, 1867; d. soon.
2. George Shepard Linscott, b. Nov. 4, 1868, Dayton, Ia.; m. Dec. 31, 1901, Farmington, Me., Minnie B. Linscott, b. Feb. 23, 1868, Farmington, dau. of Dr. John J. and Cynthia O. (Hemenway) Linscott. He is Pres. of the National Bank, of Holton.

CHILDREN.

1. Orma J.[10] Linscott, b. Feb. 26, 1904.
2. John S. Linscott, b. Sept. 11, 1905.

3. Frank Mallett[9] Linscott, b. June 13, 1870; m. Susan E. Hall. He is a farmer, Farmington, Kan.
4. Walter Keene Linscott, b. Apr. 14, 1872; m. Josephine Lingley; res. Mobile, Ala.
5. Ralph Joseph Linscott, b. Oct. 27, 1879; m. Rose Mayol. He is a farmer of Holton.
6. Clare Monroe Linscott, b. Nov. 29, 1881; m. Josephine Euright; farmer, West Columbia, Texas.
7. Sidney Smith Linscott, b. Nov. 20, 1883.

2. Annette Mallett, b. 1843; d. 1904; m. T. P. Moore, Pres. of First National Bank, of Holton, Kans. They had six children.

3. Aberdeen Mallett, m. Isabell ———.

CHILDREN.

1. Loren[8], lives in Moulton, Ia.
2. John Henry, d. in Civil War.
3. Edmund, lives in Memphis, Mo.
4. Nancy, b. Apr., 1841; m. ——— Courtright; res. Rockville, Mo.
5. Mary Jane, m. ——— Marriott, Rockville, Mo.

4. Elibbeus[7] Mallett, m. ———.

438. JOSEPHINE MALLETT LINSCOTT.

440.
REBECCA SPRAGUE CRITTENDEN.

MARY MARIAH SPRAGUE,
Wife of William R. Sprague, No. 568, and sister of Mrs. Crittenden.

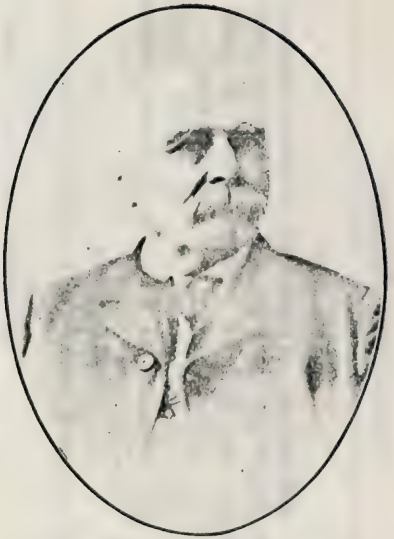

FRANKLIN CRITTENDEN,
Son of Rebecca Sprague Crittenden.

CHILDREN.

1. Nelson[8] Mallett, b. Dec. 1842; d. Feb. 22, 1879.
2. John D. Mallett, b. Feb. 29, 1844; res. Wicks, Mont.
3. Mary F. Mallett, b. Sept. 25, 1853; m. ——— Chase; res. Bonapart, Ia.

5. Frederick Mallett, b. ———; d. Nov. 24, 1840.
6. Tompkins Mallett, b. ———; m. Cassandra Pope.

CHILDREN.

1. Janette[8], b. 1843; m. (1) William Howland; m. (2) ——— Burdick.
2. Oscar, b. 1845; res LaSalle, Ill.
3. Ellen, m. Dell Flint; res. Watertown, S. D.

7. Franklin Mallett, b. ———; m. Delinda ———. Removed to Calif.

CHILDREN.

1. Mary[8] Mallett.
2. Lafayette Mallett.
3. Emma Mallett.

439. Ellis[6] Sprague (sister to No. 437), b. June 26, 1786, in Adams, Mass., d. Jan. 31, 1839, at Reynoldsburg, Ohio: m. at Buffalo, N. Y., Joseph Turner, b. ———, in N. Y., son of ——— and ——— (———) Turner.

Joseph resided at Silver Creek by the shore of Lake Erie, near Buffalo, N. Y. The Indian Chief Red Jacket was a friend of the family, and often came to the house. About 1833 Frederick Sprague, father of Mrs. Turner, returned to N. Y., and accompanied the family to Truro Tp., Franklin Co., O.

Joseph was a cabinet maker. Several years after the death of his wife he removed to Elkhart, Ind., and resided with his son Lyman. He d. 18——, at Elkhart.

CHILDREN.

1. Washington[7] Turner, b. 1818; m. Mary Sprague.
2. Lyman Turner, b. Oct. 19, 1819, Silver Creek, N. Y.; d. Oct. 18. 1888, Elkhart, Ind.; m. Tamar Wilkimon, b. Sept. 29, 1834, Putnam, O. She res. (1912) Elkhart, Ind.

CHILDREN.

1. Porter[8] Turner, b. July 5, 1859; a physician; d. ———; m. Charlotte Titus. Res. Elkhart.
2. Perry L. Turner, b. Oct. 27, 1860; an attorney-at-law; m. Jan. 7, 1886, Mamie E. Wright, dau. of Henry C. Res. Elkhart.

3. Nancy, b. ———; m. ——— Miller.
4. Mary, b. Aug. 12, 1821; m. Willington Sprague.
5. Infant.

440. Rebecca[6] Sprague (sister to No. 437), b. June 15, 1788, at Adams, Mass., d. Nov. 27, 1878, Blenheim, Ont.; m. 1810, at Toronto, William Crittenden, b. Mch. 13, 1781, Colerain, Mass., d. 1866, Grand Rapids, Mich., son of Benjamin and Mary (Hills) Crittenden. (See note 14.) William Crittenden owned a large farm near Lake Simcoe, Ont., Canada.

CHILDREN.

1. Pamelia[7] Crittenden, b. Nov. 26, 1811; m. Lawson Barber, b. Oct. 26, ——, Rochester, N. Y., d. Aug. 7, 1884, Ida Grove, Ia., son of Jacob and Elizabeth (McCarty) Barber. Lawson was a farmer.

CHILDREN.

1. Lucetta[8] Barber, b. Jan. 12, 1837, Sharon, Ont.; d ———, Ida Grove, Ia.; m. at Detroit, Mich., Randall Hylaman, who was a veterinary surgeon and d. at Ida Grove.

CHILDREN.

1. Mary[9] Hylaman, b. Feb., 1857; res. Dixon, Ill.
2. Joseph Hylaman.
3. Lavinia Hylaman.

2. William[8] Barber, b. Aug. 7, 1838, Sharon, Ont.; d. of apoplexy, Nov. 23, 1895, near Quincy, Ill.; m. 1869, Sterling, Ill., Sarah Cromwell, b. Mch. 15, 1846, Otterville, Ont., dau. of Joseph and Mary Ann (Carter) Cromwell.

CHILDREN.

1. Charles[9] Melvin Barber, b. July 27, 1870, Prov. of Ont.; m. Sept. 10, 1895, St. Louis Mo., Sadie Doedli, b. Sept. 15, 1872, dau. of John and Susan J. (Brucker) Doedli.

Note 14.—Benjamin Crittenden, b. in 1757, prob. Canandaigua, N. Y.; d. 1812; m. Mary Hills, who d. aged 99 yrs.

CHILDREN.

1. Asa[1] Crittenden, m. (1) Sophia Wright; m. (2) Betty Craig.
2. William Crittenden, b. Mch. 13, 1781; m. Rebecca Sprague.
3. Hiram Crittenden.
4. James Crittenden, m. Eunice Draper.
5. Mary Crittenden, m. Joel Draper.
6. Clarissa Crittenden.
7. Lucy Crittenden.
8. Benjamin Crittenden, m. Maria Rhyndress.

He is Special Agent Terminal R. R. Assn., St. Louis. Mo.; law student; res. 1524 Mississippi Ave.

2. Alice Gay[9] Barber (twin), b. June 21, 1872, Dixon, Ill.; m. at Quincy, Ill., George Herr. Res. Denver, Colo.

CHILDREN.

1. Ruby Ruth[10] Herr, b. Feb. 6, 1900, Quincy.
2. Glen Mynor Herr, b. Jan. 12, 1902, Denver.
3. Russell Barber Herr, b. Oct. 27, 1904, Denver.
4. Madeline Sadie Herr, b. Aug. 31, 1896, Denver.

3. Allie May[9] Barber (twin), b. June 21, 1872; d. young.
4. Claudia Belle, b. Feb. 3, 1874, Dixon, Ill.; m. at Denver, Harry Nelson; res. Oakland, Calif. Child: Dorothy Ruth[10] Nelson, b. Apr. 15, 1903, Denver.
5. Homer Milton Barber, b. June 30, 1876, Bertram, Ia.; m. 1910, Goldfield, Nev., Mrs. Florence Doty; res. Goldfield.
6. Bertha Alameda Barber, b. Sept. 11, 1877, Bertram, Ia.; m. July 3, 1906, Denver, Colo., Harvey Gilman; res. Weed, Calif. Child: Mabel Jean[10] Gilman, b. July 22, 1909.
7. Maud Myrtle Barber, b. Oct. 20, 1879; d. ae. 17.
8. Myra May Barber, b. May 2, 1881, Clinton, Ia.; res. McCloud, Calif.
9. Ethel Pearl Barber, b. Oct. 31, 1883; d. ae. 8, Quincy, Ill.
10. Mabel Blanch Barber, b. Mch. 27, 1887; res. McCloud, Calif.

3. Chauncey[8] Barber, b. Jan. 24, 1840, Keswick, Ont.; m. there, Mch. 9, 1866, Hannah Mann, b. there July 28, 1844, dau. of Richard and Rebecca (Morton) Mann. Farmer, Fauston, S. D.

CHILDREN.

1. Emery Milton[9] Barber, b. Mch. 24, 1870; m. Oct. 12, 1898, Mary King, dau. of Alvin and Rosa. Child: Lelah Barber, b. Aug. 25, 1902.
2. Emma Retta Barber, b. Mch. 24, 1870; m. Feb. 13, 1893, Edward Fenton, son of Alvin. Res. Bedford, Mich.

CHILDREN.

1. Lynn[10] Fenton, b. May 30, 1894.
2. Gretta Fenton, b. Apr. 13, 1896.
3. Hazel Fenton, b. Nov. 3, 1897.
4. Alvin Fenton, b. Feb. 6, 1900.

3. Susan Amelia[9] Barber, b. Aug. 3, 1872; m. Oct. 5, 1893, Jesse Gaffin, son of John and Amanda (———) Gaffin. Res. Howell, Mich.

CHILDREN.

1. Roy Ellsworth[10] Gaffin, b. July 13, 1895.
2. Jay Gaffin, b. Dec. 26, 1899.

4. Cora Bell[9] Barber, b. July 20, 1878; m. Oct. 5, 1898, Harry Nelson, son of Charles and Mary Minerva (Hunt) Nelson. Res. Ada, S. D.

CHILD.

1. Florence Elva[10] Nelson, b. Sept. 18, 1901.

5. Richard Richardson[9] Barber, b. July 24, 1882; m. Nov. 25, 1902, Minnie Coleman, dau. of Eugene and Emma (Werks) Coleman. Res. Fauston, S. D.

6. Rebecca Elizabeth Barber, b. July 24, 1882; m. Oct. 12, 1901, Ira King, son of George and Sarah (————) King. Res. Decorah, Iowa.

4. Albert[8] Barber, b. Jan. 10, 1842, in Mercea Tp., Essex Co., Ont.; m. Feb. 2, 1865, Scarboro, Ont., Isabella Richardson, b. Nov. 29, 1842, dau. of Ezekiel and Mary (Hunter) Richardson. Res. Bowmansville, Ont. Mr. Barber compiled this list of descendants of Pamelia (Crittenden) Barber. He is (1912) Principal of the Model School, Orillia, Ont.

CHILDREN.

1. Dr. Herbert Leslie[9] Barber, b. May 5, 1866, Keswick, Ont.; m. Marcia Z. Sherwood, dau. of James and Mary (Gould). He entered Trinity Med. School and Univ. in 1889, grad. in 1902, receiving silver medal from Univ. and honors from Col. of P. and S. of Ont. Coroner for Parry Sound Dist. since 1894. Res. Burk's Falls, Ont.

CHILDREN.

1. Ethel Isabella Mary[10], b. May 30, 1900.
2. Alice Muriel, b. Jan. 23, 1904.
3. Marjory Tenobia, b. Sept. 5, 1905.
4. Albert Sherwood, b. June 21, 1907.

2. Minnie Estella[9] Barber, b. Dec. 17, 1867; d. Nov. 17, 1869.

3. Ida May Barber, b. Mch. 12, 1870; m. James Scott Hogg, M. D. (Trinity), b. Feb. 1, 1867, Huron Co., Ont., son of James and Janet (Scott). She grad. with honors in Arts at Univ. of Toronto; also in the School of Pedagogy, being the only honor graduate in her class. Res. Preston, Ont.

CHILDREN.

1. Isabel Richardson[10] Hogg, b. Sept. 6, 1900.
2. Marion Oliver Hogg, b. July 27, 1902.

3. Frank Scott Hogg, b. July 26, 1904.
4. Margaret Edith Scott Hogg, b. Jan. 27, 1906.
5. John Herbert Scott Hogg, b. Mch. 5, 1908.

4. Bertha Leonia[9] Barber, b. Apr. 28, 1872; d. Nov. 15, 1876.

5. Elizabeth Ann[8] Barber, b. Feb. 12, 1844, Keswick; m. Oct. 14, 1869, Keswick, Charles Terry, b. Oct. 14, 1843, Holland Landing, Ont., son of William Burr and Priscilla (Taylor) Terry. Dentist. Res. Huntsville.

CHILDREN.

1. Florence Olivia[9] Terry, b. Aug. 28, 1870.
2. William Alfred Terry, b. June 15, 1872. He resides at Queensville.

6. Adolphus Barber, b. Feb. 24, 1846, Res. Westfield, Ia.

7. Lawson Barber, b. Dec. 1, 1849, Keswick; m. there, Oct., 1875, Emily Anne Terry, b. at Keswick, dau. of William B. and Priscilla (Taylor) Terry. Res. Fulton, Ill.

CHILDREN.

1. Florence[9] Pamelia Barber.
2. B. Franklin Barber, b. ————; res. Fulton, Ill.
3. Leonora Barber, b. Sept. 1884.

2. Allen[7] Crittenden, b. 1812; d. 1816.

3. Chauncey Crittenden, b. 1814; d. 1814.

4. Julia Ann Crittenden, b. Oct. 15, 1816, Davidtown, Ont.; d. Mch. 30, 1881, Blenheim; m. 1842, Fengal, Ont., John Whitacre, physician; m. (2) 1855, at St. Thomas, William Arrol; res. (1902) Blenheim, Ont.

CHILDREN.

(Two by first marriage, one by second.)

1. Jane[8] Whitacre, b. Nov. 11, 1843; m. Judson Kitchen; res. Blenheim.
2. Martha Whitacre, b. 1846; d. 1864.
3. William Arrol, b. 1858.

5. Franklin[7] Crittenden, b. Apr. 10, 1818, Lake Simcoe, Ont.; d. Oct. 1, 1890, Chicago, Ill.; m. Sept. 22, 1839, Detroit, Mich., Sarah Toll, b. July 19, 1818, Raleigh Tp., Ont., d. June 10, 1879, Chicago, dau. of Phillip and Katherine (Grant) Toll. Mr. Crittenden resided in Chicago; was a merchant.

CHILDREN.

1. Amelia Clifton[8] Crittenden, b. Aug. 18, 1840, Chatham, Ont.; d. Nov. 18, 1888, in Chicago; m. Aug. 29, 1867, at Mackinac, Mich., Benjamin Franklin Felix, b. Mch. 4, 1839, Borken, Westphalia, Germany, son of Henry and Elizabeth (Headley) Felix. Merchant, Chicago. Mrs. Felix, like the rest of

the women of her family, had a great capacity for work. She was a Unitarian and labored for this cause with untiring zeal.

CHILDREN.

1. Benjamin Bates[9] Felix, b. May 31, 1871, in Chicago, merchant; m. Apr. 24, 1893, Harriette Seymour Tooker, b. June 16, 1872, in Cincinnati, O., dau. of Dr. R. N. and Clare (Johnson) Tooker. Child: Marion Crittenden[10] Felix, b. Apr. 13, 1896.
2. Alexander Toll Felix, b. July 20, 1876, d. Aug. 2, 1906.

2. Katherine[8] Elizabeth Crittenden, b. July 15, 1843; d. June 29, 1866, Wyanet, Ill.

3. Henry Clifton Crittenden, b. July 9, 1846, Belvidere, Ill.; m. July 26, 1875, in Chicago, Augusta Ann Runyon, b. Dec. 14, 1854, Chicago; d. June 17, 1910, dau. of Israel Ludlow, and Elizabeth (Filkins) Runyon. He was a wholesale dealer in wooden-ware, Chicago, for several years; resides now (1912) with son H. F. at Dillon, Montana; salesman.

CHILDREN.

1. Libbie[9] Runyon Crittenden, b. Mch. 17, 1878.
2. Helen Clifton Crittenden, b. Sept. 26, 1881; m. Dr. Reginald C. Northwood. Res. Chicago.
3. Henry Felix Crittenden, b. Sept. 19, 1883.

4. Helen[8] Crittenden, b. Sept. 16, 1858, Wyanet, Ill., m. Dec. 27, 1882, in Chicago, Charles Austin Adams, b. July 7, 1858, Charlestown, Mass., son of George Wyman and Elizabeth Erving (Chambers) Adams. He is a dry goods commission merchant. Res. Chicago, 4748 Kenmore Ave. Mrs. Adams very kindly furnished the writer with the Crittenden family records.

CHILDREN.

1. Felix[9] Adams. b. Dec. 26, 1884; d. May 2, 1885.
2. Elizabeth Erving Adams, b. Dec. 30, 1885; m. Harry Gale Meginniss, b. Nov. 2, 1882, Baltimore, Md.; son of Harry Thompson and Daisy (Gale) Meginniss. Res. Wilmette, Ill.

CHILDREN.

1. Harry Gale[10] Meginniss, b. Feb. 19, 1909.
2. Charles Adams Meginniss, b. June 5, 1911.

CHILDREN.

3. Minnie Felix[9] Adams, b. May 10, 1889; m. Sept. 28, 1912, Milo Kendall Winter.
4. Ruth Austin Adams, b. Sept. 13, 1892.

CHILDREN.

5. Frank Toll[8] Crittenden, b. Feb. 17, 1861, Greenville, Ill.; m. Nov. 27, 1883, in Chicago, Minnetta Reba Turner, b. Nov. 26, 1862, in Chicago, dau. of Henry and Edwina (McCrillis) Turner. Res. Ft. Worth, Tex. (1912).

CHILD.

1. Edwina[9] Crittenden, b. Aug. 13, 1884; m. John Bartlett Tewksbury. Res. City of Mexico.

6. Miranda[7] Crittenden, b. Apr. 9, 1820, Davidtown, Ont., d. Mch. 9, 1895, Chatham, Ont.; m. Oct. 17, 1842, Mercea, Ont., Janas Malott, b. Mch. 28, 1822, Mercea, d. April 14, 1874, Filbury, Ont.; son of Joseph and Barbara (Fox) Malott. He was a farmer, Mercea.

CHILDREN.

1. Sidney[8] Malott, b. Sept. 1843; m. Eliza J. Wilson. Res. Quinn, Ont.
2. Alvin Malott, b. May 20, 1845; m. Mar. 20, 1871, Jane Cowan. Res. Quinn, Ont.
3. Lester Malott, b. Apr. 10, 1847; m. Katherine Welsh.
4. Rebecca Malott, b. Feb. 18, 1849; m. Andrew Grey. Lives at Leamington, Ont.
5. Hiram Malott, b. Apr. 30, 1851; d. Dec. 5, 1872.
6. Harriet Malott, b. July 3, 1853; m. John White. Lives at Leamington, Ont.
7. Lavina Malott, b. Mch. 6, 1855; m. David Nagle
8. Emily Malott, b. Apr. 2, 1857; m. James S. Heath. Lives at Chatham.
9. Evelyn Malott, b. July 18, 1859; m. Nov. 8, 1883, John Cloes. Lives at Kingsville, Ont.

CHILDREN.

1. Emily H.[9] Cloes, b. May 27, 1889.
2. Myrtle L. Cloes, b. Nov. 7, 1891.
3. Cecil J. Cloes, b. June 10, 1900; d. June 17, 1900.

10. Jonas[8] Malott, b. Sept. 9, 1861; m. May 14, 1891, Ellen Bassett. Lives at Grangerville, Cal.
11. Jane Malott, b. Sept. 26, 1874; m. Joseph Sloan.

7. Hiram[7] F. Crittenden, b. 1823; d. 1851.

8. Eliza Crittenden, b. Aug. 21, 1824, Lake Simcoe, Ont.; d. Apr. 25, 1872, at Pleasant Hill, Neb. She m. (1), 1841, Dealtown, Ont., John Pardo, b. Jan. 1821, at Dealtown, d. there July 20, 1849, son of Samuel and Elizabeth (Muckle) Pardo; farmer, Dealtown, Ont.; m. (2) 1851, Chatham, Hugh Morrison, b. in Scotland, d. 1857, near Chatham, farmer. Res. five miles from

Chatham; m. (3) 1859, Detroit, Mich., Claudius Prevost; who d. about 1875, Kan. Dentist, Blenheim.

CHILDREN.

1st. m.

1. Rebecca[8] Pardo, b. Aug. 9, 1844; m. Jan. 10, 1864, John Richardson. She d. Apr. 7, 1901, Denver, Colo.
2. Elizabeth J. Pardo, b. July 24, 1847; m. Aug. 6, 1868, Arthur W. Toll; lives at Hamilton, Ont.

2d. m.

3. Hiram W. Morrison, b. 1852; killed in snowslide, Jan. 1878, at Deep Creek, Colo.
4. Maria J. Morrison, b. 1854; d. young.
5. Hugh Morrison, b. 1856; d. young.

3d. m.

6. Edwin F. Prevost, b. Apr. 17, 1860; m. and lives in Denver, Colo.

9. William[7] S. Crittenden, b. Mch. 3, 1827, near Davidtown, Ont. Rem. Belvidere, Ill., 1843, with brother Franklin, where he m. Helen Sheldon. In 1850 joined a party of goldseekers and crossed the plains to California, and about four months later died of cholera at Sacramento.

10. Rebecca Crittenden, b. Apr. 12, 1829, at Canada West, Kent County, Ont.; m. Sept. 6, 1853, Fengal, Ont., John Atkins, who d. Oct. 5, 1894, at Lincoln, Neb. She res. at Omaha, Neb. (1903).

CHILDREN.

1. Rebecca[8] Atkins, b. May 14, 1857; d. June 7, 1857.
2. Martha Atkins, b. Sept. 23, 1858, at Fengal; m. Sept. 30, 1878, Lincoln, Neb., D. G. Courtney; lives at Lincoln.

CHILD.

1. Irene[9] Courtney, b. July 3, 1881.

441. JOSHUA[6] SPRAGUE (brother to No. 437), b. Jan. 6, 1791, Utica, Oneida Co., N. Y., d. Nov. 21, 1885, Jacksonville, Ill.; m. 1818, in Chautauqua Co., N. Y., Lorena Booth, b. Feb. 1800, d. June 18, 1827, Jacksonville; m. (2) Aug. 16, 1827, Jacksonville, Nancy Hurt Stebbins, d. 1842; m. (3) Oct. 16, 1843, Jerusha Blake, d. 1847. At the opening of the War of 1812 Joshua was living with his father near Lake Simcoe, Ontario. Officers of the British Army came to the house and forced him to enter their service. During the confusion following a battle near the border line, in which the Americans were defeated, he made his escape from the British Army and ran with the Americans, and immediately enlisted as a soldier in the service

of the United States. For some time after his first marriage he resided in the state of New York, then removed to Jacksonville, Ill., and engaged in farming.

CHILDREN.

(Three by wife Lorena, three by wife Nancy.)

595. I. Louise Pamelia[7], b. May 1, 1819.
596. II. Mary Rebecca, b. May 21, 1821.
III. Lorinda, b. Aug. 3, 1823.
IV. Harriet Amelia, b. Dec. 18, 1828.
V. Drucilla Ann, b. May 9, 1831.
VI. Nancy Adelia, b. July 8, 1835; m. Wm. Blakeman. Res. Murrayville, Ill.

442. CATHERINE[6] SPRAGUE (sister to No. 437), b. Jan. 15, 1795, Utica, N. Y., d. June 1, 1826, Coshocton, O.; m. probably in Chautauqua Co., N. Y., Ignatius[7] Sprague, son of Ignatius[6], a descendant of Francis[1]. (See No. 47.)

Catherine was deserted by her husband, Ignatius, and he was never heard from again. She was a skilled needle-woman, thus supporting herself and daughter.

CHILD.

1. Abigail[7], b. Sept. 22, 1818; m. Washington Sprague, No. 571.

443. JACOB B.[6] SPRAGUE (brother to No. 437), b. June 1, 1801, in N. Y., d. Mch. 1855, Agency, Ia.; m. abt. 1837, at Reynoldsburg, Ohio, Mary M. Naigh, b. there 1817, Reynoldsburg, d. Dec. 1857, Agency, Ia.

Jacob B. Sprague came to Ohio from New York in 1818, and settled at Reynoldsburg, where he was a contractor and bridge builder. He erected the brick house for his father on the homestead near Reynoldsburg in 1836. In 1845 he removed with his family to a farm at Walnut Grove, Ia., and later, about 1847, to Agency Creek, Ia., where he had a hotel, tannery, and general merchandise store.

CHILDREN.

597. I. Porter[7] b. Feb. 24, 1839.
II. Frederick Jeremiah, b. Feb. 16, 1840; d. Sept. 18, 1841, Reynoldsburg, O.
III. Allen, b. ———, 1842; d. unm. Aug. 1869, Winterset, Ia. Served under Capt. N. J. O'Brien in Ia. cavalry, Civil War.

598. IV. Mary Laville, b. Sept. 21, 1844.
V. Nelson; went to Cal. abt. 1865; res. Fresno (1869).
599. VI. Mariah, b. abt. 1848.
600. VII. George Washington, b. May 28, 1850.

444. SIDNEY S.[6] SPRAGUE (brother to No. 437), b. Apr. 29, 1806, at Lake Simcoe, Ont., Canada; m. abt. 1838, Defiance*, Ohio, Mary Sprague, dau. of ——— Sprague.

Sidney was an attorney-at-law and merchant, residing at Defiance. He held several minor town offices and in 1851 was elected Mayor. He was a member of the Ohio House of Representatives, 1843-44, 1849-50. At the opening of the Civil War he raised two companies. The first, Co. D, he commenced enrolling Apr. 20, 1861, and three days later was elected captain. Returning from the war he died, June 24, 1864. The citizens of Defiance erected a beautiful monument in honor of his distinguished service as a soldier.

CHILDREN.

I. Frederick[7], b. ———; drowned in the Maumee River in childhood.
II. Caroline, b. ———; res. Archbold, O. (1881).
III. Mary, b. ———; res. Archbold, O. (1881).
IV. Adaline, b. ———; m. ——— Hoover, who served in Civil War.

445. FREDERICK N.[6] SPRAGUE (brother to No. 437), b. Sept. 11, 1810, at Canada Point, Lake Simcoe, Ont., d. on snag-boat on the lower Mississippi, of cholera; m. Jan. 26, 1831, Reynoldsburg, O., Lovina Sprague, b. July 29, 1814, Otsego, O., d. Otsego. She was the first white person born in Monroe Tp., Muskingum Co., O.

CHILDREN.

601. I. Caroline C[7]. b. Oct. 16, 1835.
II. David W., b. Aug. 3, 183 —. Res. Otsego, O.
III. Rebecca, b. ———, 1837; m. John Jivison.
IV. Francis M.

*A Rev. William Sprague was a Minister on the Defiance Circuit, M. E. Church, 1832-33.

446. JOSHUA[6] SPRAGUE (Jonathan[5], Joshua[4], William[3], Jonathan[2], William[1]), b. May 8, 1793, in the Waterford Garrison, d. Aug. 31, 1823, Coal Run, O.; m. Jan. 2, 1817, Adams Tp., Phebe G. Brown, b. in Mass., d. Greenville, Ill., dau. of Samuel and Lydia (Thayre) Brown. (See note 15.) Joshua was a farmer of Washington Co., O. His widow m. (2) Jonathan Ross.

CHILDREN.

602. I. John G., b. Dec. 1, 1817.
603. II. Cynthia, b. 1819.
III. Oliver, b. May 8, 1821; d. Apr. 14, 1855, unm.
IV. Joshua Austin, b. Feb. 23, 1823; d. Oct. 5, 1824.

447. ANTHONY WAYNE[6] SPRAGUE (brother to No. 446), b. Apr. 13, 1795, Waterford Garrison, d. July 1, 1849, Adams Tp., Washington Co., O.; m. Oct. 2, 1815, Waterford, O., Lucinda Devol, b. Aug. 22, 1796, in Waterford Tp., d. Oct. 24, 1854, Beverly, O., dau. of Allen and Ruth (Bennett) Devol. (See note 11.)

In 1817, he owned a farm near Reynoldsburg, O., on which he remained a short time. On account of the ill health of his wife and child, he returned to Washington Co. Besides farming, he operated a grist mill and distillery. Member of the Christian Church and was the first person baptized in the Muskingum River.

Mrs. Sprague was known throughout the community. Being kind-hearted, intelligent and possessed of a good knowledge of disease, she was called many places in time of sickness.

CHILDREN.

604. I. Augustus Wayne[7], b. July 9, 1816.
605. II. Cynthia Ann, b. Jan. 3, 1819.
606. III. Edward W., b. Aug. 20, 1820.
607. IV. Daniel Manchester, b. Jan. 10, 1822.

Note 15. William Brown, of England, settled at Hatfield, Mass.; d. at Leicester, Mass. Capt. John[2] Brown, his son, resided in Leicester. The eldest of his nineteen children was John[3] Brown, a Revolutionary soldier. His eldest son was Lt. Samuel[4] Brown, also a Revolutionary soldier. He m. Lydia Thayre of Taunton, Mass. Their 3d daughter, Phebe G.[5] Brown, m. Joshua Sprague.

v. Rosannah R., b. Sept. 5, 1823.
608. vi. Joshua Bennet, b. Jan. 14, 1825.
609. vii. Austin Green, b. Feb. 17, 1830.
610. viii. Emily D., b. Feb. 17, 1830.
ix. Lucinda Cyrena, b. Jan. 20, 1823; d. July 8, 1857; m. Oct. 13, 1850, Joshua Vincent. Child: Rozelle[8] Vincent.
611. x. Jonathan A., b. Sept. 5, 1834.
612. xi. Charles C., b. Jan. 21, 1836.
xii. Charlotte E., b. Feb. 14, 1842; d. July 22, 1865; m. Thomas Farley. Her children are all dead.

448. JONATHAN[6] SPRAGUE (brother to No. 446), b. Apr. 12, 1804, Lowell, O.; m. Apr. 26, 1827, Rainbow, O., Melissa Smith, b. there Nov. 13, 1804, d. July 29, 1896, Lowell, dau. of Stephen G. and Matilda (Stone) Smith. Matilda was the dau. of Colonel Israel Stone.

Early in life, about 1823, Jonathan was a flatboatman: he was in New Orleans during a yellow fever epidemic, and met with loss on the cargo from the stampede of all his men except one, Allen Devol, who stood bravely by him. The boat was sold for five dollars.

In his prime he was unusually strong and active. He was miller at the "Island Mill", to which people came on horseback from twenty miles around, boarding with the miller until their grists were ground.

He was captain in the 1st Regt., Ohio Militia, which met for general muster in Marietta and Waterford, in the early days; a Justice of the Peace from 1841 to 1844. No man ever justly questioned his veracity or integrity. He became a member of the Baptist Church in 1837, and was a deacon in the "Old Yellow" Church in Lowell for forty-seven years. He died July 6, 1890, at his farm near Lowell.

CHILDREN.

i. Alonzo V.[7], b. Feb. 8, 1828; d. Feb. 8, 1828.
613. ii. Edwin W., b. Feb. 14, 1829.
614. iii. Jasper S., b. Jan. 24, 1832.
iv. Albert W., b. May 11, 1833; d. Aug. 31, 1834.
615. v. Julia M., b. Aug. 26, 1836.
vi. Mary Augusta, b. Sept. 5, 1840; d. July 12, 1841.
vii. Douglas P., b. Sept. 23, 1842; d. Sept. 22, 1843.
616. viii. Alma M., b. Dec. 26, 1843.

449. ELIJAH[6] SPRAGUE (brother to No. 446), b. Mch. 10, 1818, Lowell, O., d. Jan. 31, 1897, Equity (now Coal Run); m. (1) Sept. 19, 1839, Henrietta Morris, b. Feb. 12, 1820, Lowell, d. Apr. 26, 1849, Coal Run, dau. of William and Hannah (Newell) Morris; m. (2) Aug. 6, 1850, Adams Tp., Lydia A. Sayles, b. Mar. 29, 1825, Smithfield, R. I., dau. Joel and Katherine (Emerson) Sayles. He occupied the stone house built by his father in 1800. Of him the Marietta Daily Register, Feb. 2, 1897, said:

"Elijah Sprague was no idle dreamer. His life has been an open book before all people. With a reserve force of physical and nervous energy, he was quick to act, determined, courageous. He was an arbiter in matters of dispute to all his neighbors; impartial, firm, steadfast, honest. His early years were spent among the activities incident to those days. He was an athlete, trained with close contact to those who pushed the keel-boat through the riffles, followed the chase of the deer, felled the forest timber, and followed the wooden mould-board plow."

In politics he was a Republican; in religion an earnest Methodist. He held continuous membership in the Washington County Pioneer Association.

His son, Horace O. Sprague, enlisted as private in Co. H. 92d. O. V. I., Aug. 8, 1862; promoted to Sergeant; d. of typhoid fever Apr. 16, 1863, in Carthage, Tenn. Buried at the National Cemetery, Nashville, Tenn. His daughter Delia taught school for thirty years. She furnished valuable records for this branch of the family. She and her sister Maud reside in Beverly; they own the old Sprague homestead left by their father Elijah Sprague.

CHILDREN.

(Five by wife Henrietta and eight by wife Lydia.)

617. I. Hulda N.[7], b. Aug. 27, 1840.
II. Horace O., b. June 3, 1842; d. Apr. 16, 1863.
III. Delia R., b. Nov. 27, 1843.
618. IV. Anna C., b. July 9, 1846.
619. V. Henrietta M., b. Jan. 28, 1849.
620. VI. Louisa M., b. May 6, 1851.
621. VII. Theora F., b. Jan. 12, 1853.
VIII. Samuel, b. Jan. 1, 1855; d. Jan. 1, 1855.
IX. Maud E., b. June 26, 1856.
622. X. Laura M., b. May 16, 1858.

623. XI. Benjamin Orville, b. Mar. 11, 1861.
XII. Sidney C., b. May 8, 1863; d. Mch. 22, 1865.
XIII. Luna, b. Dec. 16, 1865.

450. SEAMANS[6] SPRAGUE (brother to No. 446), b. Apr. 3, 1821, Coal Run, O., d. Mch. 30, 1897, Kinderhook, Ill.; m. in 1840, Beverly, O., Mary Powers Devol, b. Nov. 24, 1820, Beverly, d. Jan. 17, 1908, dau. William and Sarah (Silvus) Devol. (See Note 16.)

He remained with his father in Washington Co., O., until he was nineteen years old, when he was married to Miss Devol.

In Nov. 1852, he removed with his family from a farm near Coal Run to Ill., locating on a farm two miles south of Kinderhook. He resided here eighteen years and after making numerous improvements on the land, sold out, and removed to Missouri, where he lived four years. Not being satisfied with the country he returned to Pike County and bought a farm on which he resided the rest of his life, enjoying the comforts which his thrift had provided. Mr. Sprague was a man possessing many excellent traits of character, a zealous Christian and Deacon in the Baptist Church many years.

CHILDREN.

624. I. Silas S.[7], b. Mch. 31, 1841.
625. II. Mary Matilda, b. Dec. 14, 1842.
626. III. Eliza C., b. Sept. 17, 1844.
IV. Sarah E., b. Apr. 27, 1846; d. Oct. 16, 1847.
627. V. William Joshua, b. Aug. 8, 1848.
628. VI. David, b. Oct. 28, 1850.
VII. Jane, b. May 3, 1853; d. May 4, 1853.
629. VIII. Lucy A., b. Jan. 7, 1856.
630. IX. Merriett G., b. Dec. 12, 1860.

451. BENJAMIN O.[6] SPRAGUE (brother to No. 446), b. Oct. 25, 1824, Coal Run, O.; m. there Lucena S. Devol, b. there May 18, 1827, d. Dec. 1877, Waterford, O., dau. of Simeon M. and

Note 16. (also see Note 11). Jonathan[1] Devol, Frenchman, settled in Triverton, R. I. Engaged in the West India trade; m. Priscilla ———, a Quakeress. One of their sons was:

Judge Gilbert[2] Devol, b. May 11, 1740, Triverton; d. 1821, Water-

449. ELIJAH SPRAGUE, AGED 68.

450. MR. AND MRS. SEAMANS SPRAGUE

Ruby (Sprague) Devol. Farmer; res. Round Bottom, near Coal Run. He died Dec. 24, 1858, at Napoleon, Ark., while on his way to New Orleans with produce.

CHILDREN.

631. I. Parley Brown[7], b. Aug. 3, 1845.
II. Sarah Minerva, b. Jan. 27, 1847.
632. III. Orren Wesley, b. Oct. 11, 1849.
633. IV. Benjamin Franklin, b. Sept. 19, 1852.
V. Julia Ellen, b. Oct. 11, 1857; m. Sept. 17, 1876, Marietta, O., Charles Edward Vaughn, b. Aug. 9, 1851, near Waterford, O., son of Robert and Eliza (Drury) Vaughn. He is a merchant; Waterford, O.

452. Isaac[6] Sprague (Nehemiah[5], Joshua[4], William[3], Jonathan[2], William[1]), b. Mar. 1, 1797, Coal Run, O., d. Nov. 12, 1876, Lebeck, Mo.; m. Dec. 26, 1823, near McConnelsville, O., Mrs. Phoebe Jane (Tyler) Hedden, b. Dec. 17, 1790, in N. Y., d. Mar. 10, 1882, Lebeck, Mo.

Isaac's father died while he was young. Many of his boyhood days were spent at his uncle Jonathan's, in Adams Tp. On Oct. 14, 1812, his grandfather, Joshua[4] Sprague, deeded him "for and in consideration of the love and good will, and especially the sum of one dollar, 80 acres, 144 perches, more or less" of land, located in the Refugee tract in Franklin Co., O. After his marriage he resided in Morgan Tp., Morgan Co., O. June 14, 1819, he and his wife, Phoebe, sold the above-mentioned land for the sum of $200, to Gilbert Olney and Michael Story, of Wooster Tp.

Isaac attended ferry at McConnelsville for several years; in 1840, he came to Athens, O.; from here he removed to Ill., and then to Mo., where he died.

---

ford, O.; m. May 18, 1760, Triverton, to Ruth Howland. One of their sons was:

Wanton[3] Devol, who d. 1812, in Washington Co., O., ae. 52 yrs.; m. Aug. 1788, Sally Lake, b. Aug. 16, 1770, at Triverton; d. Sept. 9, 1861, at Waterford. Wanton came to Ohio in 1788; settled at Waterford in 1789. One of their sons was:

William[4] Devol, b. 1793, Waterford, O.; d. there Sept. 1824; m. Mch. 24, 1820, Sarah Silvus, b. Aug. 3, 1803, Harrisburg, Pa.; d. Dec. 29, 1897, dau. of Nicholas and Elizabeth (Sobers) Silvus. Their dau.:

Mary P.[5] Devol, b. Nov. 24, 1820; m. Seamans Sprague.

CHILDREN.

634. I. Enos[7], b. Oct. 15, 1824.
635. II. Frederick, b. Oct. 6, 1826.
636. III. Harmon, b. Oct. 23, 1828.
637. IV. Joseph Mason, b. Sept. 20, 1831.

453. SARAH[6] SPRAGUE (sister to No. 452), b. Nov. 1, 1798, Adams Twp., Washington Co., O., d. Apr. 14, 1831, Truro, O.; m. May 12, 1816, Rev. Joseph Mason, b. Mch. 3, 1795, Marietta, O., d. Feb. 20, 1862, son of Capt. William Mason, who came to Marietta in Apr. 1788, and his wife Susannah, dau. of Maj. Asa Colburn. Capt. William was the son of Joseph and Grace Mason of New Braintree, Mass. Joseph m. (2) Oct. 26, 1831, Mrs. Lucinda (Howe) Alexander, b. July 1801. They lived for a time in Wooster Tp., Washington Co., O. In 1824 he bought land at Truro and removed there. He afterwards removed to Sandusky and later returned to Washington Co. He was a Baptist minister.

CHILDREN.

1. Mary P. Mason[7], b. Sept. 25. 1817.
2. William W. Mason, b. May 10, 1819.
3. Susannah C. Mason, b. Oct. 4, 1821; m. ——— Koogle.
4. Joseph M. Mason, b. Feb. 19, 1823, a soldier in Civil War.
5. Lucinda A. Mason, b. Apr. 26, 1826.
6. Beulah Mason, b. May 18, 1829; m. ——— Cross.
7. Lewis Marion Mason, b. Feb. 12, 1831; m. Mrs. Emily D. (Sprague) Anderson.

2nd m.

a. Martha Mason, b. Sept. 8, 1832.
b. Jonas H. Mason, b. Aug. 24, 1837.
c. Olive R. Mason, b. Jan. 22, 1841.

454. MISSOURI[6] SPRAGUE (sister to No. 452); m. William R. Hall, son of William, who was a brother to the Alfred Hall who m. Narcissus Ross.

CHILDREN.

1. William D.[7] Hall, b. Feb. 17, 1843; m. (1) Jane Steed; res. Beech Hill, W. Va.; m. (2) Rachel Devore.
2. Nehemiah (Hoover) Hall, b. June 30, 1832; m. Mahala Devore, Res. Beech Hill, W. Va.

3. Mary Missouri Hall, b. Aug. 16, 1844; m. Sept. 13, 1859, Coal Run, Harrison McAtee, b. Jan. 1824, Coal Run, d. Feb. 18, 1906, son of Patrick and Louisa McAtee. Res. Lowell, O. Son: William W.[8] McAtee, b. Mch. 9, 1860; m. Tudie Mason.
4. Judah Hall, m. Thomas Mackey.
5. Susannah Hall, m. Miles Lyon.
6. Rebecca Hall, m. Advent Whitney.
7. Charlotte Hall, m. Parley Rummer.
8. Harriet Hall.
9. Athalinda Hall.

455. NEHEMIAH[6] SPRAGUE (brother to No. 452), b. June 8, 1811, Adams Tp., Washington Co., Ohio, d. Jan. 29, 188, Hillsboro, Ky.; m. Feb. 9, 1836, Mary Ann Hull, b. Dec. 20, 1818, in Maryland, d. June 28, 1883, Bratton, Ky., dau. Jessie Hull. Miller and engineer; rem. from Lowell, O., to Ky., about 1869.

CHILDREN.

I. Mary S.[7], b. Feb. 19, 1837; m. Andrew Owens.
II. William H., b. June 28, 1838, d. Oct. 16, 1851.
III. John S., b. June 8, 1840, Lowell, O.; m. June 2, 1869, Elizabeth S. Pryor. He served 3 yrs. 4 mo. in the Civil War. Res. Mt. Olivet, Ky.
638. IV. Benjamin F., b. May 14, 1843; m. Sarah E. Clark.
V. Nehemiah, b. Oct. 17, 1844; m. Elizabeth White.
VI. Rosanna, b. Dec. 20, 1848; m. Henry Gray.

456. LUNA[6] SPRAGUE (Wilbur[5], Joshua[4], William[3], Jonathan[2], William[1]), b. Apr. 22, 1797, Waterford, O., d. Sept. 30, 1839; m. Apr. 22, 1818, William Mason, b. Sept. 9, 1796, Redstone, Pa., d. Sept. 25, 1884, son of William and Rebecca (Sharp) Mason. He m. (2) Dec. 3, 1839, Nancy Abigail Sprague, b. June 11, 1813, d. Sept. 30, 1885, who was also a dau. of Wilbur[5] Sprague.

CHILDREN.

1st m.

1. Sidney Mason[7], b. July 14, 1819; d. Apr. 8, 1872; m. Julia McClain.
2. Rachel Mason, b. Oct. 28, 1820; d. Jan. 7, 1865; m. Richmond Devol.
3. Eliza Mason, b. Apr. 18, 1822; m. Benjamin McAtee.
4. William Mason, b. Jan. 24, 1824; d. Dec. 3, 1827.
5. Adaline Mason, b. Dec. 19, 1825; m. Daniel M. Sprague.
6. Lucetta Mason, b. Nov. 4, 1827; m. William B. Mason.

7. Sarah Mason, b. Sept. 28, 1830; m. (1) Martin Bacon; d., m. (2) White; divorced and m. (3) McKibben; divorced and m. (4) William Barber.
8. Sylvester Mason, b. Sept. 14, 1832; m. (1)) Harriet Barnes; m. (2) Caroline Raney.

2d. m.

9. Malinda Mason, b. Oct. 10, 1840; m. John Frye.
10. Malissa Mason, b. Nov. 21, 1842; m. George Wells.
11. William Worthington Mason, b. Aug. 10, 1850; m. (1) Mary Brown m. (2) Eliza Norman.

457. MARY[6] SPRAGUE (sister to No. 456), b. Oct. 14, 1798, Waterford, O., d. ———; m. Jan. 6, 1825, Hosea Simons, b. Dec. 6, 1801, Lowell, d. Apr. 2, 1867, Clarinda, Ia., son of ——— and Abigail (Neil) Simons. Farmer. Res. near Chauncey, Athens Co., O., until 1840, then rem. to Washington Co.

CHILDREN.

1. Jonathan Meigs[7] Simons, b. Jan. 29, 1826; d. at Big Rum, in 1859; m. Eliza Hockenbury, and had three sons.
2. Abigail Neil Simons, b. Oct. 18, 1828; m. Dec. 17, 1854, Frank Jeffries. They resided at Big Run, McConnelsville, and Keith, Ohio.
3. Hosea Simons; b. ———; d. ae. 8 mo.
4. Harriet Newel Simons, b. May 12, 1836, near Athens, O.; m. Aug. 12, 1855, Lowell, O., Daniel Porter, b. Jan. 9, 1836, Marietta, d. Apr. 4, 1891, near Osborn City, Kan., son of Elmer and Mary (Babson) Porter. Daniel was a farmer, living at Lower Salem, O., at the opening of the Civil War. He entered the service Aug. 14, 1862, and returned home June 23, 1865. He was with General Sherman's Army on its march to the sea. At the close of the war he removed to Iowa with his family and remained there twenty years, then removed to Osborn City, Kan., where he died.

CHILDREN.

1. Flora Porter[8], b. Jan. 17, 1857; m. David L. Clayton, Shambough, Ia.
2. Ralph Porter, b. June 5, 1860; m. Jennie Davis.
3. Viola Porter, b. Dec. 3, 1868; m. Martin Rector, Winona, Kan.
4. Alma Porter, b. Mch. 27, 1871; m. Arthur Bradley, Harlem, Kan.
5. Mary Porter, b. July 16, 1873; m. William Metzler. Res. Osborn City, Kan.
6. Blanche Porter, b. Sept. 25, 1877; d. July 21, 1878.

458. James H.[6] Sprague (brother to No. 456), b. Sept. 22, 1801, Lowell, O., d. Jan. 30. 1852, Hartford City, Ind.; m. (1) Apr. 13, 1826, in Washington Co., O., Mary Owen, b. Dec. 7, 1806, Lowell, d. Jan. 22, 1837, Hartford City, dau. of Daniel and Hannah (Allison) Owen. He m. (2) Apr. 27, 1837, Sarah Simonton, b. Dec. 28, 1813, Athens, O., dau. of David and Alice (————) Simonton. Farmer, res. Hartford City. His wife, Sarah, resides (1904) on the old homestead, in the house built by Mr. Sprague.

CHILDREN.

(Five by wife Mary and seven by wife Sarah.)

I. Athalinda[7], b. Feb. 20. ————.
II. Franklin, b. June 17, ————; m. (1) Temperance Brooks; m. (2) ————.
III. Anastacia.
IV. Alexander.
639. V. Mary, b. Jan. 1, 1837.
VI. Analyzia, b. May 20, 1838; m. Thomas E. Underhill. He is dead. Child: James Underhill.
VII. John.
VIII. Euphamy.
IX. Decatur.
X. Lansing.
XI. Selecta.
XII. Samantha.

459. Deborah[6] Sprague (sister to No. 456), b. Sept. 22, 1801, d. July 4, 1887, Lowell, O.; m. (1) Henry Swift, b. ————, in England, d. ————. She m. (2) Feb. 29, 1828, Daniel Owen, b. Nov. 25, 1782, Providence, R. I., d. ————, at Lowell, son of James and Mary (Gardner) Owen. (See note 17.) Deborah was a woman of intelligence and a member of the Pioneer Association of Marietta; in religion she was a Baptist. Her later years were passed with her daughter, Mary Miller.

Note 17. James Owen and family, of Providence, R. I., came with Gen. Varnum to Marietta, in June 1788. He was a private in Col. Topham's Regt., 1777, in the Revolutionary War. Mrs. Owen was the first white woman to come to the Northwest Territory. She was given 100 acres of land at Rainbow, by the Ohio Company, for her services in the smallpox epidemic. She was buried at Rainbow, O. James was buried on his farm across the river from Lowell.

CHILDREN.

1st. m.

1. Mary[7] Swift, b. Aug. 6, 18 ——; d. Oct. 20, 1901; m. Oct. 25, 1840; John Miller. He resides (1902) Duncan Falls, O.

CHILDREN.

1. Harriet[8] Miller, b. Sept. 3, 1841; m. John A. Forsythe; res. Duncan Falls.
2. Maria Miller, b. Aug. 4, 1843; m. Washington Neff.
3. William Miller, b. Apr. 26, 1845; m. Katherine Neff. He served in the Civil War, in Co., A, 122d Regt. 2d. Brigade 3d. Division, O. V. I. Was wounded in the battles of Harpers Ferry and Appomatox. Res. Empora, Kan.
4. Eliza Miller, b. Feb. 6, 1847; d. ————.
5. Peter Miller, b. Nov. 23, 1849, in Easton, Pa.; m. Callie Harris.
6. Samuel Miller, b. July 2, 1852, at Duncan Falls; m. Lilly Dickson.
7. Sarah Miller, b. Oct. 6, 1854.
8. John Miller, b. Oct. 26, 1856; m. Mary Luby, Res. Emporia, Kan.
9. Mary Miller, b. Nov. 9, 1858; m. Rev. T. Ashton.
10. Carrie Miller, b. Nov. 19, 1861; m. Lester Carter; res. Duncan Falls.
11. Henry Miller, b. ————; d. Sept. 12, 1886.
12. Charles Miller, b. ————; Jan. 1894.

2. Richard[7] Swift, b. ————; m. Lucinda Roach; lived in Ind.
3. William Swift.
4. Viletta Swift, b. ————; d. unm. near Sandusky.
5. Ellen Swift, b. ————; m. Morris Parker.

2d. m.

6. Hannah Owen, b. Dec. 13, 1828; m. Jessie Nickolson.
7. Daniel Owen, b. Nov. 28, 1831, at Lowell; m. May 9, 1852, Mercy Chapman, b. ————, 1830, at Lowell; d. Nov. 12, 1902, dau. Davis and Sally (Davis) Chapman. He was one of the best known farmers of Washington Co. He d. in 1910 at Lowell on the farm where his ancestors had settled.

CHILDREN.

1. Florence[8] Owen.
2. Alice Owen. b. ————, 1855; m. D. W. Kelly. Res. Marietta.
3. Linnie Owen.

8. Henry[7] Owen, b. June 26, 1835.

460. Amy[6] Sprague (sister to No. 456), b. Feb. 7, 1804, Beverly, O., d. July 11, 1881, buried at Big Run Cemetery; m. July 8, 1824, Daniel Roach, b. Oct. 18, 1792, Alexandria, Va., d. July 10, 1850, at Big Run, Noble Co., O., son of William and

MR. AND MRS. DANIEL MANCHESTER ROACH.

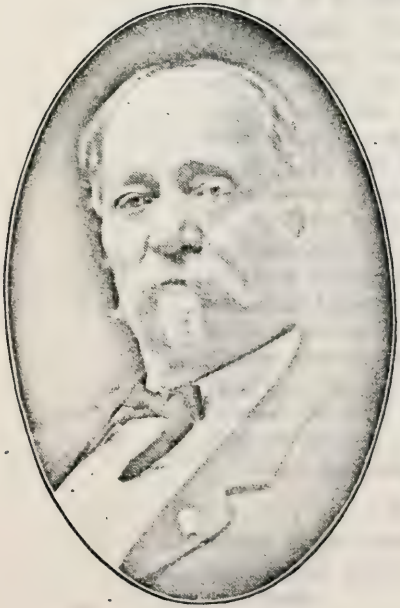

MR. AND MRS. LYMAN STACY ROACH.

Amelia (Morris) Roach. (See note 12.) Daniel m. (1) Feb. 19, 1817, Sarah Stephens, who d. Aug. 17, 1823, ae. 27.

CHILDREN.

1. Daniel Manchester[7] Roach, b. May 11, 1825, at Lowell, d. Jan. 1, 1907, Hartford City, Ind.; m. Apr. 13, 1843, at Big Run, Susan O. Hanson, b. Oct. 12, 1824 at Lowell, d. Feb. 26, 1911, Bellefountaine, O., dau. of Joseph E. and Eleanor (Waller) Hanson. After receiving a good common school education, he (Daniel, Jr.) settled near Lowell, but soon after the war removed to Hartford City, Ind. Carpenter and farmer. Mrs. Roach was a member of the D. A. R.

CHILDREN.

1. Lyman Stacy[8] Roach, b. Jan. 17, 1845; m. Aug. 19, 1869, at Beverly, Nora Jenne, b. Jan. 21, 1849 at Coal Run, dau. of Calvin A. and Lillie (Eddy) Jenne.

He was a cabin boy on a Muskingum River steamer; machinist in R. R. shops at Parkersburg, W. Va.; fireman and later engineer on B. & O. R. R., running from Parkersburg to Grafton; resigned and became engineer on P. & H. R. R. and was general superintendent of all the engines and rolling stock of the company. In 1877, left W. Va. for Marshall, Tex,, and was an engineer on the T. & P. R. R. until severely injured in a wreck in 1885.

Merchant from 1894 to 1900; appointed postmaster of Texarkana, Tex., Jan. 1905, by Pres. Roosevelt, and is still in office. Mr. Roach has served as alderman of Texarkana and was city treasurer one term, and has twice been assessor and collector for Bowie Co. A member of B. of L. E., Odd Fellow, Mason and newspaper man.

He was a member of Battery C, O. V. L. A. in Capt. M. B. Garry's Co., in the Civil War; was taken prisoner at Savannah, Ga., Dec. 13, 1864, and held at Florence Stockade Prison, S. C., from which he and fourteen others including Capt. Garry, were taken out to Pocatelego and having been sentenced to be shot were facing the line of fifteen guards when Gen. Hardee appeared and rescued them just at the firing point of order. He was held a prisoner 90 days and was very much emaciated at the close of the war.

(Ref. Reminiscences, Lyman S. Roach, 61 pages.)

CHILDREN.

1. Wilbur Eddy[9] Roach, b. Sept. 11, 1870; d. young.
2. Lela Edith[9] Roach, b. Oct. 11, 1875; m. William Arthur Smith.

2. Lucetta Mason[8] Roach, b. Aug. 20, 1847; m. Feb. 8, 1866, at Lowell, James W. Lang, b. Nov. 3, 1842, Zanesville, O., son of Benj. and Delila (Stokes) Lang. He served four years in the Civil War, first in 18th Regt. O. V. I., Col. Timothy R. Stanley commanding; second in 63d Regt. O. V. I., Col. John W. Sprague commanding. Promoted from private to Corporal in 1863. He participated in many battles and skirmishes and was honorably discharged July 18, 1865, at Columbus, O. Res. Kenton, O.

CHILDREN.

1. Lewis E.[9] Lang, b. Apr. 5, 1867; m. Minnie Rose; res. Leavenworth, Kan.
2. Walter R. Lang, b. Sept. 9, 1869; m. Lydia Daniels.

3. Wallace W.[8] Roach, b. Mch. 11, 1850; m. Louisa M. Sprague.
4. Electa K. Roach, b. Oct. 2, 1855; res. in Bellefontaine, O.
5. Joseph E. Roach, b. June 29, 1860; d. Aug. 9, 1903; m. Anna J. Rutter, b. July 4, 1864, in Logan Co., O., dau. of ——— and Jane (Irwin) Rutter. Mrs. Roach is post-mistress at Atlanta, Tex.

CHILDREN.

1. Lyman Donald[9] Roach, b. July 29, 1884; res. Corpus Christi, Tex.
2. Joseph Edward Roach, b. Apr., 1891.

6. Carrie B.[8] Roach, b. July 26, 1864, Lowell, O.; m. Feb. 23, 1882, Bellefontaine, O., John G. Haybeck, b. May 3, 1858, Philadelphia, Pa., d. Mch. 15, 1885, Dallas, Tex., son of Michael and Barbara (Rapoon) Haybeck, who came from Bavaria, Germany. Carrie m. (2) Dec. 5, 1899, Henry E. Thompson, and resides at Bellefontaine, O. She is as member of the N. S. D. A. R.

CHILDREN.

1. Cecil[9] Haybeck, b. Jan. 14, 1883; d. Aug. 11, 1883.
2. Georgia A. Haybeck, b. June 23, 1885.

2. William[7] Roach, b. Nov. 17, 1829; m. Feb. 3, 1856, Lowell, O., Isabel Atherton, b. Jan. 21, 1835, Washington, Del. He resides at Zanesville, O.

CHILDREN.

1. Charles A.[8] Roach, b. Nov. 6, 1856, at Lowell; m. Minnie Printz. Res. Milo, O.
2. John O. Roach, b. Dec. 2, 1858; m. in Chicago, Blanche Preston. Res. Denver, Col.

CHILDREN.

1. Parley P.[9] Roach.
2. Louis I. Roach.
3. John O. Roach.

3. William Wallace[8] Roach, b. Nov. 12, 1860, Lowell; m. Dec. 3, 1885, Zanesville, O., Alice T. Porter, b. Sept. 12, 1862, Zanesville, dau. of Silvers and Margaret (Whittaker) Porter. William is a grocer, Zanesville, O. Child: Margaret[9] Porter Roach, b. Aug. 25, 1892.
4. Parley[8] Roach, b. Dec. 18, 1870, Lowell; m. Mary Etta Williams, of Zanesville. He is a grocer, Zanesville.

3. Clarinda[7] Roach, b. Mar. 25, 1836; d. about 1909; m. Jan. 1, 1851, Parley Rummer, b. May 9, 1826, in N. Y., son of Parley and Sarah (Tillotson) Rummer, both of French descent. Res. Lowell, O.

CHILDREN.

1. Ira P[8] Rummer, b. Aug. 16, 1857; m. Emma Skibington. Res. (1904) McConnelsville, O.

CHILDREN.

1. Parley[9] Rummer, b. June 19, 1881.
2. Hallie Rummer, b. Oct., 1882.
3. John Rummer, b. June 28, 1886.

2. Flora C.[8] Rummer, b. Sept. 25, 1860; m. Jacob M. Merritt.
3. Curtis Rummer, b. May 6, 1862; d. aged 3 mo.
4. Effie Rummer, b. Aug. 2, 1863; m. Aug. 10, 1886, Edmund Geddes, b. Dec. 4, 1858. Res. Lowell, O. Child: 1. Cecil R.[9] Geddes, b. July 30, 1887.

4. John B.[7] Roach, b. July 13, 1844; d. Mch. 8, 1850.
5. Ira N. Roach, b. Feb. 28, 1849; d. Mch. 3, 1850.

461. William[6] Sprague (brother to No. 456), b. May 2, 1805, d. Sept. 16, 1850, at Cochranton, O.; m. Dec. 28, 1826, in Washington Co., O., Sarah Davis, b. there Aug. 2, 1807, d. May 13, 1890, at Larue, O., dau. of Elisha and Nancy (Allison) Davis.

He removed with his family from Washington Co., to Marion Co., O., about 1832. Being of industrious and thrifty habits he became the owner of a large farm. He was a member of the Free Baptist Church.

CHILDREN.

640. I. Elisha Davis[7], b. Nov. 11, 1827.
641. II. Satira, b. May 11, 1829.
III. Ann Eliza, b. Dec. 9, 1830; d. Aug. 8, 1832.
IV. Viletta, b. Aug. 30, 1833; d. Aug. 29, 1835.
V. Orinda, b. Aug. 11, 1835; d. Sept. 23, 1836.
642. VI. Sarah E., b. June 22, 1838.
643. VII. William H., b. Oct. 21, 1840.
VIII. Louisa A., b. Apr. 3, 1843; d. Sept. 13, 1850.

IX. Emily O., b. Oct. 5, 1845; m. William Riley, a farmer, b. Oct. 20, 1823, d. Mch. 16, 1911, Larue, O., where the widow now resides.

X. Olive P., b. Apr. 5, 1848; d. Sept. 19, 1850.

XI. Wilbur N., b. Dec. 15, 1850; d. Sept. 8, 1852.

462. VILETTA[6] SPRAGUE (sister to No. 456), b. June 28, 1807, d. Mch. 2, 1894, Hartford City, Ind.; m. Apr. 21, 1833, Cyrenus J. Boyles, b. Oct. 27, 1808, in O., d. Aug. 19, 1854, Hartford City, son of Martin, b. Dec. 25, 1782, and Judith (b. July 9, 1788) (Davis) Boyles. Cyrus was a wagon maker; rem. to Hartford City in 1839.

CHILDREN.

1. Sarepta[7] Boyles, b. June 2, 1834, in Athens Co., O.; d. Feb. 21, 1876; m. Oct. 9, 1856, near Hartford City, James Saxon, son of James and Acenith (Wixon) Saxon. Res. Hartford City.
   1. Charles[8] Saxon, b. Aug. 3, 1857; m. Nancy H. Courtney.
   2. Sarah Jane Saxon, b. Sept. 2, 1859; m. George Turner.
   3. George W. Saxon, b. May 15, 1862; m. Ethel Freeman.
2. Miranda[7] Boyles, b. Aug. 23, 1837; d. Sept. 23, 1840.
3. Ranson Rolvin Boyles, b. Sept. 14, 1840, Hartford City; m. there, July 23, 1868, Susannah Spencer, b. Jan. 28, 1851, Clinton Co., O., d. Feb. 27, 1871, dau. of John B. and Nancy E. (Thorp) Spencer. In 1879 removed from Hartford City to Lincoln, Kan., where he died Jan. 31, 1906, a retired farmer. Child: 1. Rosetta[8] Boyles, b. Jan. 29, 1871; m. Aug. 8, 1888, William F. Zeigler.
4. Anastacia[7] Boyles, b. Aug. 7, 1843, Hartford City; m. Moses M. Wilson, b. Feb. 21, 1831, Portsmouth, O., d. Mch. 1, 1910. He was a farmer, Hartford City, Ind.
5. Jasper S. Boyles, b. May 29, 1845, Hartford City; d. Feb. 14, 1876; m. Sept. 4, 1870, Anna C. Cassell, b. July 10, 1851, Hartford City, dau. of Abraham and ——— (Erwin) Cassell. He was a farmer; resided at Hartford City.

   CHILDREN.

   1. Clara[8] Boyles, b. July 13, 1871; m. James Hall; lives at Vincennes, Ind.
   2. John R. Boyles, b. May 15, 1874; m. Millia Huggins; lives at Hartford City.
6. Urania[7] Boyles, b. Nov. 9, 1847, Hartford City; m. Apr. 2, 1870, Isaac Inman, b. Apr. 24, 1844, Hartford City, son of Samuel and Abagail (Dickson) Inman. Isaac was a farmer for some yrs. at Columbus, Ind., then removed to Milgrove, Ind., the present home of the family.

CHILDREN.

1. Ira N.[8] ~~Boyles~~, b. Oct. 16, 1872.
2. Francisco ~~Boyles~~, b. Oct. 3, 1875.
3. Reva A. ~~Boyles~~, b. Aug. 19, 1877.
4. Luther C. ~~Boyles~~, b. Dec. 19, 1883.
5. Rosa Viletta ~~Boyles~~, b. ———; d. Aug. 19, 1875.
6. Emma Annetta ~~Boyles~~, b. ———; d. Jan. 26, 1881.

463. MINERVA[6] SPRAGUE (sister to No. 456), b. June 15, 1810, d. June 1, 1853, Lowell, O.; m. Hiram Ripley, b. Oct. 9, 1812, Keith, O., d. Feb. 23, 1892, at Soldiers Home, Dayton, O., son of John and Mary (Sprague) Ripley. Hiram was a farmer and miller; resided near Lowell.

CHILDREN.

1. Ebenezer[7] Ripley, b. Jan. 30, 1830; m. Jerusha Smith True, b. Dec. 3, 1838, dau. of Amlin True (b. Feb. 16, 1809) and Martha (Brown) (b. July 3, 1814), dau. of John Brown, who was killed in the War of 1812. Amlin was a son of Ephraim True. (See No. 747.) He is a farmer (1909), Rockland, O.

CHILDREN.

1. Edwin[8] Ripley, b. July 20, 1860; m. Eva Morehead.
2. Vilettie Ripley, b. June 16, 1836; m. (1) Alonzo McDonald; m. (2) Francis Russell.
3. Adda Ripley, b. Sept. 9, 1865.
4. Ralph Ripley, b. July 18, 1869; m. Mary Marquis.
5. John Wesley Ripley, b. Apr. 5, 1872.
6. Frank Ripley, b. May 5, 1875; drowned Sept. 11, 1882.
7. Dora Ripley, b. Aug. 16, 1877.
8. Martha Estella Ripley, b. Aug. 23, 1880; m. Howard Anderson.

2. Elmira[7] Ripley.
3. Eli Ripley, m. Catherine Vaughn; res. Marietta, O.
4. Orinda Ripley, m. David Weakley; res. Park Rapids, Minn.
5. Margaret Ripley, m. Nicholas Barnhart; res. South Olive, O.
6. Mary Ripley, m. Isaiah Groves.
7. Minerva Ripley, m. John Donilson; res. Farley, O.
8. Betsey Ripley, lives in Illinois.
9. Hiram Ripley, killed in Battle of Mission Ridge.
10. Gertrude Ripley, m. ——— Weaver.
11. Hosea Ripley, b. June 29, 1849, Lowell, O.; m. May 5, 1872, Claytona, O., Mary Ann Taylor, b. Aug. 18, 1834, at Claytona, dau. of John and Mary (Bacon) Taylor. He is a farmer, Claytona, O. Child: 1. Parley[8] Ripley, b. June 9, 1874; m. June 11, 1901, Elizabeth Roff.

464. Elizabeth B.[6] Sprague (sister to No. 456), b. June 24, 1818, Keith, O., d. May 24, 1845, South Olive, O.; m. Dec. 25, 1842, at Keith, Jacob Johnson Shriver, b. there Nov. 1819, d. Mch. 25, 1904. Son of Michael and Susan (———) Shriver.

He was a farmer; resided near South Olive.

CHILDREN.

1. A daughter[7], b. May 24, 1845; d. May 28, 1845.
2. Eliza G. Shriver, b. Sept. 5, 1843, South Olive; d. July 15, 1883, Haga, O.; m. Sept. 17, 1864, William Radcliff, b. Mch. 30, 1840, Caldwell, O. He is a farmer, Haga, O.

CHILDREN.

1. George J.[8] Radcliff, b. May 10, 1866, at Haga; m. June 7, 1890, at South Olive, Ida McBride, b. Feb. 16, 1870, Dudley, O., dau. of Jacob and Nancy (Moore) McBride. Res. Caldwell.

CHILDREN.

1. L. Wisely[9] Radcliff, b. Apr. 13, 1891.
2. Willard A. Radcliff, b. June 23, 1893.
3. Handson Radcliff, b. July 3, 1895.
4. William Radcliff, b. Oct. 10, 1897.
5. Ruby Radcliff, b. Feb. 14, 1900.
6. Claude Radcliff, b. Dec. 28, 1903.

2. William E.[8] Radcliff, b. Sept. 7, 1874, at Haga; m. Aug. 31, 1898, at Keith, Mary E. Raney, b. May 18, 1874, dau of Zachariah V. and Elizabeth (Conn) Raney. He is a physician, Reinersville, O. Child: 1. John G.[9] Radcliff, b. Nov. 26, 1899.
3. David W.[8] Radcliff, b. May 11, 1877.

465. John B.[6] Sprague (brother to No. 456), b. June 25, 1818, Keith, O.; m. about 1843, Harrietta Thourla, b. Aug. 30, 1822, at Bell Valley, Noble Co., O., d. Feb. 7, 1896, at Keith, dau. of Benjamin Thourla.

He was a farmer and the last living grandchild of Major Joshua[4] Sprague. He d. Feb. 27, 1909, aged 92 years, at the home of his son Wilbur, near Keith.

CHILDREN.

i. Lettie[7], b. Sept. 20, 1844; d. Oct. 30, 1898; m. Philander Yarnell.
644. ii. Eliza, b. Jan. 27, 1849.
iii. Phebe, b. June 9, 1855; d. Oct. 16, 1904, unm.
645. iv. Sarah Celesta, b. Oct. 21, 1858.
646. v. Wilbur B., b. Sept. 29, 1861.

466. DIANA[6] SPRAGUE (sister to No. 456), b. ———; m. Aug. 18, 1836, at Keith, Henry Wandling. Mr. Wandling was a farmer. They removed from Noble Co. to Chester, Meigs Co., O., where they both died.

CHILDREN.

1. Adam[7] Wandling, b. ———; m. ——— Bailey.
2. Nancy Wandling, b. ———; m. Jonathan Yarnel.
3. Wesley Wandling.
4. Keziah Wandling.
5. Serepta Wandling, b. ———; m. (1) Henry Wells; m. (2) Henry Wills.
6. Eliza Wandling.
7. Silas Wandling.

467. ZEBEDEE[6] SPRAGUE (William[5], William[4], William[3], William[2], William[1]), of Abington, Mass., b. there, Mch. 11, 1780, d. Aug. 14, 1856, No. Stoughton; m. Feb. 1, 1806, Susannah Peniman.

CHILDREN BORN IN ABINGTON.

647. I. Polly[7], b. June 8, 1807.
648. II. Eliza, b. Jan. 5, 1808.
649. III. William, b. July 5, 1810.
650. IV. Susannah, b. Oct. 28, 1812.
V. Lorenzo, b. July 18, 1821; d. unm. Dec. 14, 1878.

468. ELIPHAZ[6] SPRAGUE (brother to No. 467), of Abington and Holbrook, Mass., b. Apr. 15, 1788, in Abington, d. Feb. 4, 1870, in Holbrook; m. (1) Lydia Harlow, who d. in Abington, July 19, 1821, ae. 30, dau. of Capt. Zacheus Harlow of Plymouth; m. (2) June 5, 1823, Lydia Brackett[7] Thayer of Randolph, b. there Oct. 3, 1790, dau. of Levi[6] (Benjamin[5], John[4], Richard[3], Richard[2], Richard[1]), and Alice (Belcher). (Ref. Faxon fam. 1880, 160; Thayer mem., 1874, 29; Harriet N. (Sprague) Underhay.)

CHILDREN.

(Six by each wife.)

651. I. Chandler, b. Oct. 11, 1811.
652. II. Jesse Harlow, b. Sept. 3, 1813.
653. III. Elbridge, b. Mch. 15, 1816.
654. IV. Harriet Newell, b. Oct. 26, 1817.
V. Adolphus, b. 1819; in 1846 or 1847 he went to New Bedford and obtained a position on a whaling vessel. He was accidentally drowned at Honolulu; unm.

655. VI. James, b. Mch. 4, 1820.
656. VII. Alvin Homer, b. Apr. 12, 1824, Abington.
657. VIII. Eliza A., b. Sept. 6, 1825.
658. IX. Lydia Jane, b. June 15, 1827.
X. Nathaniel Paine, b. Nov. 21, 1830; d. Mch. 24, 1902, Holbrook, Mass.; boot and shoe mfr.; m. Nov. 4, 1853, Elizabeth Faxon Howard, dau. of Elijah and Abigail (Faxon) Howard. Mrs. Sprague res. (1912) in Holbrook.
XI. Quincey, b. Sept. 25, 1831; soldier in Civil War; d. unm., Dec. 19, 1885, in Holbrook.
XII. Emily, b. 1834; d. Feb. 2, 1907, Holbrook; m. Augustus Chandler; no issue.

469. JOHN[6] SPRAGUE (Samuel[5], Joshua[4], William[3], William[2], William[1]), b. May 20, 1785, Abington, Mass., d. abt. 1860, Charlotte, Me.; m. Sarah Lincoln, who d. abt. 1862, at Charlotte, dau. of Moses of Perry, Me.

CHILDREN.

I. John[7].
II. Merril.
III. Sarah.
IV. Elijah.
V. Jotham.
VI. Mehitable.
VII. Moses.
659. VIII. Jesse Gleason, b. June 19, 1822.
IX. Susan.

470. ANDREW[6] SPRAGUE (brother to No. 469), of Dennysville and Pembroke, Me., b. Jan. 8, 1793, d. Apr. 22, 1877; m. Aug. 2, 1814, Mary Patten[4] Allen, b. Apr. 25, 1795 (Wilder says Aug. 24, 1792, and prob. in Nova Scotia), d. Sept. 25, 1846, in Pembroke, dau. of Mark[3] Allen, 1770-1818 (Col. John[2], William[1] of Scotland) and Susannah[5] (Wilder) (Theophilus[4], Theophilus[3], Jabez[2], Edward[1]).

Andrew Sprague and wife Mary and others of Dennysville, Me., executed deeds for the sale of lands located in the Refugee tract (Military lands in Franklin Co., O., set apart to satisfy claims of refugees from Nova Scotia and Canada at time of Revolutionary War). Col. John[2] Alling (or Allen) received a grant of 2240 acres in this tract. (See Hist. Ohio, 1904, Howe, ii, 67, 69; also Note 2 in *this* book.)

(Ref. Book of the Wilders, 1878, Rev. Moses H. Wilder, 357; Kidder's Hist. Eastern Maine, 1867, 29; Dennysville Cent., 1886, 101; Herbert B. Sprague.)

CHILDREN.

i. Andrew, b. Apr. 30, 1815; m. Eliza F. Bosworth.
ii. Mary Abigail, b. Feb. 4, 1817; m. Rev. Amos P. Battey.
iii. Benjamin, b. Apr. 17, 1819; lost at sea, spring of 1842.
iv. Susannah Allen, b. Apr. 1, 1821; m. Rev. Francis A. Soule.
v. Samuel Patten, b. July 6, 1823; m. Eliza Maria Foster.
vi. Eliza Ann, b. Jan. 10, 1826; m. Josiah B. Mayo.
vii. Sarah Jane, b. Mch. 2, 1828; m. Charles Low.
viii. George Washington, Sept. 9, 1830; m. Mary E. Bosworth.
660. ix. Elijah Heding, b. Dec. 24, 1832.
x. Martha Sargent, b. Sept. 5, 1836; m. Henry C. Wentworth.
xi. Caroline, b. June 9, 1839; m. Albert C. Hersey.

471. Dr. Simon[6] Sprague (Solomon[5], David[4], David[3], William[2], William[1]), of Exeter, R. I., b. Jan. 17, 1754, d. ———; m. Jan. 13, 1782, Newport, R. I., Abigail Holloway, of Newport.

In 1782, he obtained permission of Gen. Ass. to go to New Shoreham to visit an aunt who was seriously ill. He was a physician.

CHILDREN BORN IN EXETER (Rec. 3: 140.)

i. Elizabeth, b. June 24, 1782.
ii. Mary, b. Apr. 8, 1784.
iii. Isabel, b. Feb. 6, 1786.
iv. Sarah, b. Dec. 6, 1788.
661. v. Jordan, b. Aug. 26, 1790.
vi. Abigail, b. June 3, 1792; d. Oct. 13, 1795.
vii. Penelope Holloway, b. Feb. 10, 1797.

472. Col. John[6] Sprague (David[5], David[4], David[3], William[2], William[1]), b. May 25, 1777, Cambridge, N. Y.; m. (1) June 1, 1797, Betsey McMaster, b. 1777, at Cambridge, d. June 2, 1824. He m. (2) Oct. 21, 1824, Mrs. Mary B. Purple, who d. Nov. 29, 1829; m. (3) Mch. 13, 1828, Mrs. Rowena Watson.

He was a farmer, living in N. Y. He served as Col. in the war of 1812. Being an ardent Methodist he was appointed class leader, and through his influence a Chapel was built in North Greenwich. In 1818 he removed to Onondaga Co., and in 1819 to Brutus, in Cayuga Co. In 1828 he removed to Cato, where

he married his third wife. He died Aug. 16, 1856, at Westbury, N. Y.

CHILDREN.

662. I. Mary, b. Mch. 24, 1798.
II. Fanny, b. Jan. 18, 1800; m. Alfred Luckey.
III. William, b. Nov. 9, 1801.
663. IV. James, b. July 10, 1803.
V. Anna, b. June 7, 1805; m. (1) ——— Coats; m. (2) ——— Bouton.
664. VI. Otis, b. Apr. 18, 1807.
665. VII. Edward B., b. May 22, 1809.
VIII. Eunice, b. Apr. 19, 1811; m. Roswell Cook.
IX. Almina, b. Jan. 20, 1813; m. Philemon Kent.
X. Zilphia, b. Apr. 15, 1816.
XI. John Henry, b. July 24, 1817; d. Feb. 28, 1820.
XII. John Henry (2), b. Sept. 4, 1826; d. Sept. 30, 1827.
XIII. Harvey, b. Oct. 31, 1829; d. Oct. 27, 1834.
XIV. Rowena, b. Aug. 22, 1831; d. May 24, 1852.

473. JOHN C.[6] SPRAGUE (John[5], John[4], Jonathan[3], William[2], William[1]), of Claremont, N. H., farmer and music teacher, b. June 10, 1770, d. June 24, 1844, ae. 74 yrs.; m. Sept. 11, 1788, in Claremont, Onde Petty, who d. Oct. 7, 1831, ae. 62 yrs., prob. dau. of Capt. Reuben, who d. Mch. 16, 1818, ae. 80 yrs. and Lydia (Field) Petty. Capt. Petty's father, Joseph, served in French and Indian War.

CHILDREN BORN IN CLAREMONT.

666. I. Joseph Waldo, b. Mch. 31, 1789.
II. Calista, b. Mch. 19, 1791; d. Feb. 4, 1842, ae. 51 yrs., Claremont; m. Joseph Gage, who d. there July 19, 1861, ae. 72 yrs. (Cem. insc.)
667. III. John H., b. Sept. 22, 1792.
IV. Nancy, b. June 5, 1794; d. Oct. 13, 1847, unm.

474. SUSAN M.[6] SPRAGUE (sister to No. 473), b. Apr. 4, 1772, d. Sept. 19, 1819; m. Feb. 14, 1792, Samuel Blodgett, b. Dec. 29, 1770, d. 1854.

CHILDREN.

(Probably born in Claremont, N. H.)

1. William Blodgett, b. Nov. 22, 1795.
2. James Blodgett, b. Nov. 25, 1797; d. unm.
3. Samuel Blodgett, b. Dec. 14, 1799; m. Caroline Hayden of Claremont.
4. Chester Blodgett, b. Oct. 31, 1806.

475. Isaac A.[6] Sprague (brother to No. 473), b. Apr. 9, 1776, d. July 31, 1829, Claremont, N. H.; m. Mch. 1798, Clarissa[6] Hubbard, b. Apr. 25, 1781, d. May 17, 1810, Danville, Vt., dau. Hezekiah[5] and Prudence (Sumner) Hubbard. (See note 18.)

He was a farmer, Claremont, N. H.

CHILDREN BORN IN CLAREMONT.

668. i. Prudence, b. May 29, 1798.
ii. Harriett, b. 1801; d. Sept. 17, 1802, ae. 10 mo. 11 days.
669. iii. Henry Hubbard, b. June 8, 1803.
670. iv. George Franklin, b. Apr. 2, 1807.

476. Simon[6] Sprague (Jonathan[5], John[4], Jonathan[3], William[2], William[1]), of Isleboro, Me., b. May 27, 1784, d. June 26, 1868; m. Lydia Dodge, dau. of Simon. She d. Sept. 1, 1848, ae. 63.

CHILDREN BORN IN ISLESBORO.

(Bang. Hist. Mag., 1888, iv, 90-205.)

671. i. Simon D., b. Sept. 2, 1811.
ii. Elzada, b. Apr. 13, 1815; m. Noah D. Sargent.
iii. Joshua, b. Sept. 19, 1819; lost at sea Mar. 9, 1844.
iv. Drusette, b. Mch. 15, 1818; m. George M. Sawyer. She d. 1853.

477. Solomon[6] Sprague (brother to No. 476), of Spragues Cove, Islesboro, Me., b. ——— New Shoreham, R. I.; d. Dec. 25, 1850, Islesboro; m. (1) Feb. 12, 1812, Lucretia N. Dodge, b. Oct. 4, 1792, d. Jan. 13, 1833, dau. of Rathburn and Lydia (Pendleton); m. (2) Oct. 5, 1834, Lydia J.[3] Pendleton, b. Jan. 29, 1814, dau. of Joseph[2] and Wealthy (Thomas).

(Ref. Farmer's Hist. Islesborough, 282; Bangor Hist. Mag., 1888, i, 93; iv, 90-205.)

Note 18.—George[1] Hubbard came to America in 1621; first Township Clerk, Wethersfield, Conn. One of his 19 children was: John[2] Hubbard, who m. Mary Hill of Hartford, Ct. One of their 8 children was: Col. David[3] Hubbard of Glastenbury, b. 1685; d. 1760; m. Prudence, dau. of Col. David Goodrich. One of their 10 children was: Hezekiah[4] Hubbard, b. 1728; d. 1783; m. Hannah Orcutt, b. 1731, d. 1813. One of their children was: Rev. Hezekiah[5] Hubbard, b. 1753, d. 1783; m. Pru-

CHILDREN.

I. Lucretia, b. 1812.
II. Barbour B., b. June 9, 1815.
III. Maria R., b. Aug. 29, 1821; m. 1841, John Veazie, Jr. She d. Jan. 20, 1855.
IV. Angeline, b. Apr. 24, 1825; d. Nov. 27, 1832.
V. Elvira, b. Aug. 27, 1827; d. abt. 1843-1845.
VI. Angeline, b. Oct. 1, 1832; d. June, 1847.
VII. Emeline P., b. May 4, 1839; m. June 15, 1859 (pub.) George F. Keller.
VIII. Solomon, b. Dec. 25, 1842; d. Jan. 9, 1845.
IX. Lydia Jane, m. Henry Coombs, son of Anthony and Rhoda (Grover).
X. Joshua D., b. Apr. 25, 1845.
XI. Rose E., b. Oct. 3, 1849; d. Sept. 22, 1862.
XII. Herbert, m. Mary Pendleton.

478. RATHBURN D.[6] SPRAGUE (brother to No. 476), of Islesboro, Me., b. abt. 1796, New Shoreham, R. I., d. Nov. 9, 1880, ae. 84, in Islesboro; m. Feb. 7, 1833, Sarah E. Pendleton, b. Sept. 23, 1807, d. Dec. 1879, dau. William and Peggy (Pendleton) Pendleton. Mariner, Justice of the Peace, Deacon, Insurance Agent, Notary Public, etc.

(Ref. Farmer's Hist. Islesborough, 282, portrait and fam.; Bangor Hist. Mag., 1888, iv. 90.)

CHILDREN.

I. Leonidas Bray[7] b. Dec. 26, 1833; d. Oct. 12, 1836.
672. II. William Pendleton, b. Oct. 1, 1835.
III. Sarah Josephine, b. Oct. 26, 1839; m. Lycurgus P. Gilkey.
IV. Laurinda A., b. Oct. 25, 1840; m. (1) Feb. 7, 1859, Geo. T. Wyman.
673. V. Joseph A., b. Aug. 9, 1845.
VI. Ophelia A., b. Oct. 11, 1851.

479. CAPT. HOLMES[6] SPRAGUE (Ephraim[5], Benjamin[4], Jonathan[3], William[2], William[1]), of Bridgewater, Mass., b. there 1783, d. Oct. 3, 1869; m. 1808, Betsey, dau. Daniel Copeland. At 200th An. Bridgewater, 1856, Holmes Sprague was one of the Vice-Presidents. (Ref. Mitchell's Hist. Bridgewater.)

---

dence[5] Sumner, dau. of Col. Benjamin and Prudence[4] (Hubbard) (Col. David[3] Hubbard) Sumner. One of their daughters was: Clarissa[6] Hubbard, m. Isaac A.[6] Sprague. (Ref. Hubbard Gen.)

CHILDREN BORN IN BRIDGEWATER

I. Ephraim Holmes[7], b. 1809; m. Lois Washburn, dau. of Nathaniel and Salome (Simmons).

II. Betsey Copeland, b. 1812; m. 1837, Warren White Barker, son of Jedediah. She d. Oct. 13, 1865.

III. Edgar, b. 1815.

674. IV. Caleb Carey, b. 1819.

480. Amasa[6] Sprague (William[5], William[4], Peter[3], William[2], William[1]), of Cranston, R. I., b. there, Apr. 10, 1798, d. there, Dec. 13, 1845; murdered by John Gordon, who was tried, convicted and executed; m. Fanny Morgan, b. abt. 1805, dau. of Youngs Morgan, an honest and industrious shoemaker of Pequonnoc, Conn.

Cotton manufacturer; the sons Amasa and William were the famous cotton manufacturing firm of A. & W. Sprague, 2d firm of that name.

(Ref. Fuller's Hist., Warwick, R. I., 1875; Morgan Gen., 1869.)

CHILDREN.

I. Henry[7], d. young.

II. Fanny, d. young.

III. Julia, d. young.

IV. Mary Ann, b. ———; m. (1) ———; m. (2) Francis Latham; no children.

V. Almira, b. ———; m. Hon. Thomas A. Doyle of Providence.

VI. Amasa, b. ———; m. Mary Warburton.

675. VII. William, b. Sept. 12, 1830.

481. Gov. William[6] Sprague (brother to No. 480), of Warwick, R. I., b. Nov. 3, 1799, Cranston, R. I., d. Oct. 19, 1856, at Warwick; m. Mary Waterman, who survived him.

1832. Speaker of R. I. Assembly.

1836-8. Member of Congress.

1838-40. Governor of R. I. ("Old Governor.") Portrait in State House, Newport, by Lincoln.

1842-5. U. S. Senator.

1848-1856. Presidential Elector from Warwick; cotton manufacturer, A. & W. Sprague, brothers, the first firm of that name.

(Ref. Nar. Hist. Mag. vi; Fuller's Hist. Warwick (1875); Nat. Cyp. Am. Biog., xiii, 742.)

CHILDREN.

I. Byron[7], of Warwick, R. I., and Providence, b. Sept. 5, 1824; m. Oct. 1, 1849, Harriet Comstock, b. Dec. 18, 1828, dau. of Capt. William and Harriet (Pearson) Comstock. Col. Byron Sprague d. July 31, 1866, leaving widow, two daughters and a son.

II. Susan, m. Nov. 29, 1843, Edwin Hoyt of New York City.

482. ANTHONY[7] SPRAGUE (Eseck[6], Anthony[5], Anthony[4], Anthony[3], Anthony[2], William[1]), of New Haven, Vt., b. Oct. 9, 1780, Lanesboro, Mass., d. Mch., 1850, New Haven; m. Rhoda Frisbee of Westport, N. Y. She d. Mch. 1850, New Haven.

CHILDREN.

I. Julius[8], m. Ann Bolton of New Haven; no issue.

II. Matthew, d. unm., ae. 20.

676. III. Evelyn.

IV. Eliza, not married.

483. COL. ESECK[7] SPRAGUE (brother to No. 482), of New Haven, Vt., b. June 23, 1782, Lanesboro, Mass., d. Jan. 29, 1863, Constable, N. Y.; m. (1) Dec. 25, 1808, Sophronia[7] Huntington, b. Mch. 24, 1788, in Conn., d. 1812 or 1813, dau. Whitman[6] and Susan (Clark) Huntington; m. (2) Jan. 11, 1814, Laura[8] Hoyt, b. Mch. 1, 1791, in Lanesboro, d. Jan. 16, 1870, Constable, dau. Ezra[7]. Mr. Sprague was very well known in Northern N. Y. and Vt. He served as colonel in War of 1812.

CHILDREN BY WIFE SOPHRONIA.

677. I. Julia S.[8], b. Sept. 25, 1809.

678. II. Edwin Huntington, b. Apr. 24, 1811.

484. CALVIN[7] SPRAGUE (brother to No. 482), of New Haven, Vt., b. May 31, 1784, Lanesboro, Mass.; m. 1805, Sophia[7] Huntington of New Haven, b. Aug. 1785, prob. Norwich, Conn., d. Dec. 1857, dau. Abner[6] Huntington (Abner[5], Caleb[4], Samuel[3], Simon[2], Simon[1]), and Abigail (Leavens). (Ref. Huntington Gen. 1863, Huntington, 272; Hist. Ackworth, N. H., 1869, Merrill, 211.)

CHILDREN BORN IN NEW HAVEN, VT.

679. I. Charles Azro[8], b. Jan. 26, 1809.

II. Fayette, b. 1817, New Haven, Vt.; d. July, 1896, aged 77; unm.

iii. Adeline Abigail, b. 1811 in New Haven, Vt.; m. James Gilmore Dickey of Malone, N.Y., as his second wife. No issue.

680. iv. Lucy, b. 1814.

485. Lucy[7] Sprague (sister to No. 482), of New Haven, Vt., b. Mch. 2, 1788, Lanesboro, Mass., d. July 28, 1865; m. 1811, Dr. Aden[6] Hall of New Haven. He was b. Sept. 25, 1786, Middlebury, Vt., son of Richard[5] and Alice (Arnold).

(Ref. Halls of N. Eng., 1883, Hall, 260, 287.)

CHILDREN BORN IN FRANKLIN CO., N. Y.

1. Edward[8] Hall, b. Jan. 10, 1812; d. 1890-1900; m. Jan., 1835, Olive Kellogg of New Haven. Children. 1. Adelaide[9] (dec'd); 2. Eleanor; 3. Lucy; 4. Evelyn (dec'd); 5. Aden; 6. Darwin C.; 7. Edward.
2. Darwin Hall, b. Oct. 18, 1817.
3. Sophia Hall, unm.
4. July Hall, d. unm. 1864.

486. Horace[7] Sprague (brother to 482), of New Haven, Vt., b. Oct. 29, 1793, New Haven, Vt., d. there Dec. 30, 1871; m. Zurviah Eldredge, b. June 1, 1793, Mansfield, Conn., d. Feb. 25, 1885.

CHILDREN.

i. Walter[8].
ii. Eseck, d. Aug., 1897, aged 77; unm.
681. iii. Harriet J., b. Jan. 30, 1822.
682. iv. Jerusha.
v. Loyal, d. Apr., 1906, aged 76; m. Ella Wintermuth, of Whitewater, Wis. No issue.
683. vi. Sophia, b. June 15, 1826.
684. vii. Helen, b. June 28, 1833.
viii. Marian, d. Feb. 13, 1890, aged 53; m. James Bird; no children.
ix. William, d. Feb., 1833, aged 4.

487. Dr. Alvah[7] Sprague (brother to No. 482), b. Oct. 3, 1802, New Haven, Vt., d. of pneumonia, Feb. 24, 1849, Vergennes, Vt.; m. at Moorestown, N. Y., Marian Moore, who d. Jan. 1849. After following his profession for a time at Moorestown, he removed to Vergennes where he conducted a drug store on Main Street in addition to his practice. Member of the Addison Co. Med. Soc.

CHILDREN.

685. I. Edward Wharton[8], b. July 6, 1830.
II. Maria, d. aged 12.
III. Cornelia; m. Edward Dowd and had Earle Edward Dowd, who lives in Sheffield, Ala.
IV. Henry, m. ———; res. (1912) Wasioja, Minn. No issue.

488. Dr. Gideon[7] Sprague (Gideon[6], Anthony[5], Anthony[4], Anthony[3], Anthony[2], William[1]), b. Jan. 1, 1785, Salem, N. Y., d. Aug. 28, 1859; m. Jan. 5, 1812, New Haven, Vt., Maria Pier, b. Feb. 7, 1793.

1811. Was the second Physician to locate in Hopkinton, N. Y. coming from New Haven, Vt.

1814. Became a member of the St. Lawrence Co. Med. Society.

1820, 1835 and 1843. Pres. of St. Lawrence Co. Med. Society.

1834. Coroner of St. Lawrence Co. (Hist. St. Lawrence Co., N. Y., 1853.)

CHILDREN.

I. Frederick Pier[8], b. Sept. 11, 1814; d. at Terre Haute, Ind; a physician; in 1852 was a member of St. Lawrence Co. Med. Soc.; m. Jan. 11, 1845, Noami H.[7] Griswold, b. Aug. 11, 1823, d. Oct. 2, 1849, Benson, Vt.

II. Henry Waterhouse[8], b. Apr. 14, 1817; d. Aug. 9, 1847, at White Hall; a physician; in 1842 was a member of St. Lawrence Co. Med. Soc.; m. Laura Elizabeth[7] Griswold (sister to Naomi H.[7]), b. July 12, 1821, Benson, Vt., dau. of Isaac[6] Griswold (Isaac[5], Francis[4], Samuel[3], Francis[2], Edward[1]) and Huldah (Dickinson), dau. of Joel. (Loomis Gen., 1880, Elias Loomis, 917; Strong Fam., 1871, Benjamin W. Dwight, 1373.) Child: William Griswold[9], b. Sept. 18, 1842, Waltham, Mass; held a position in U. S. Patent Office at Washington.

III. Harriet Welthyn, b. July 2, 1819; m. Charles Azro Sprague.

IV. Fayette Palaski, b. Jan. 1, 1822; m. Sarah A. Brown.

V. Caroline Abigail, b. Dec. 2, 1824; m. Thadius Laughlin.

489. Roger T.[7] Sprague (brother to No. 488), of New Haven, Vt., b. Aug. 18, 1786, in Vt., d. June 20, 1824; m. Harriet Hanchet, who d. Mch. 24, 1820 at New Haven.

CHILDREN.

686. I. Loyal Terril, b. Dec. 6, 1812.
II. Roger Tyler, b. Jan. 23, 1814; was a Judge in Cal.; m. Frances Blocksom.

iii. Harriet Mariah, b. Sept. 21, 1815, in Vt.; d. in Cal.; m. James[6] Chandler, b. Feb. 2, 1805. Rochester, Vt., d. Sept. 7, 1857, son of Nathan[5] (Josiah[4], Joseph[3], John[2], William[1]) and Lucy (Wing). (Ref. Chandler Fam., 1883, Chandler, 551.) Children: 1. Nora Roxa Chandler, b. 1848; res. Pacific Grove, Cal. 2. Child.

iv. Sylphina, b. Jan. 21, 1818; m. ——— Buttolph.

490. George[7] Sprague (John[6], Jedediah[5], Anthony[4], Anthony[3], Anthony[2], William[1]), b. Feb. 2, 1789, in Glocester, R. I.; m. Sarah Ann Darling, b. Aug. 27, 1799, d. Apr. 5, 1885, dau. of ——— and Elizabeth (Wade) Darling. He was a farmer; d. Glocester, Feb. 19, 1879.

CHILDREN BORN IN GLOCESTER.

687. i. Chad Angell, b. Nov. 25, 1820.

ii. Amanda, b. 1822; d. unm.

iii. Junietta, b. ———; d. unm.

iv. Francis, b. May 6, 1825; m. Emily A. Sayles.

v. Caroline Elizabeth, b. July 12, 1828; d. Jan. 17, 1866; m. James B. Brown, b. July 15, 1827; d. Oct. 6, 1904, in Glocester, son of Sayles and Freelove (Keach) Brown.

CHILDREN.

i. Eugene Elliot Brown, b. Aug. 5, 1851; m. Julia Munger. Res. Mendon, Mass.

ii. Frederick Franklin Brown, b. June 24, 1855; m. Dora Salisbury. Res. Chico, Cal.

iii. Junietta Amanda Brown, b. July 5, 1858; m. Harris Steere. Res. Chepachet, R. I.

491. Anthony[7] Sprague (Anthony[6], Jedediah[5], Anthony[4], Anthony[3], Anthony[2], William[1]), b. Nov. 23, 1805, Glocester, R. I.; m. Jan. 1, 1842, Chatham, N. Y., Bethiah Sprague, b. Feb. 24, 1823, in Glocester; d. there June 6, 1910. He was a farmer; d. in Glocester, Jan. 23, 1897.

CHILDREN.

i. Mary Horton, b. ———; m. John F. Steere.

ii. Sarah Dean, b. Aug. 14, 1842.

688. iii. Jenks Anthony, b. Aug. 19, 1844.

492. William R.[7] Sprague (brother to No. 491), b. Mch. 15, 1814, Glocester, R. I.; m. in Mystic, Conn., Dec. 25, 1866, Alice Owen, b. June 15, 1828, in Glocester; d. Feb. 1, 1889,

Providence, R. I., dau. of Arnold and Mary (Brown) Owen. He was a grocer, Glocester; d. May 13, 1871.

CHILD.

I. William Arnold, b. Oct. 7, 1867; m. Feb. 16, 1899, Mary Frances Phetteplace, b. May 23, 1866, dau. of James B. and Ann M. T. (Brown) Phetteplace. He is a bookkeeper; res. 120 Dora St., Providence, R. I.

493. CYRUS[7] SPRAGUE (Lambert[6], Samuel[5], Samuel[4], Samuel[3], Anthony[2], William[1]), of Woodbury, Vt., b. Oct. 25, 1824, Marshfield, Vt.; d. Feb. 13, 1907; m. Sarah Kenaston, b. Nov. 12, 1835; d. Dec. 23, 1910.

CHILDREN.

I. Demis Ann, b. Oct. 17, 1859; d. Jan. 13, 1881; m. Horace Batchelder, of Plainfield, Vt.

II. Frank Lambert, b. Nov. 5, 1861; m. Florence G. Hersey, b. Apr. 8, 1872. Address, So. Woodbury, Vt. Children: Minnie E., Ralph O., Ruby F., Esther E. and Addie L.

III. Ellen, b. Dec. 12, 1866; d. June 4, 1868.

IV. Walter Albert, b. June 19, 1871; m. Mabel V. Willard; res. Marshfield, Vt.

V. Lillian May, b. Mch. 31, 1880; m. Henry Bailey; res. Elmore, Vt.

494. MARY A.[7] SPRAGUE (sister to No. 493), b. Jan. 27, 1827; m. George Lyford.

CHILDREN.

1. Fred Lyford, res. Cabot, Vt.
2. Bert Lyford, res. Cabot, Vt.
3. Neal Lyford, res. Cabot, Vt.

495. LAVINA[7] SPRAGUE (sister to No. 493), b. Dec. 8, 1828; m. Peter Lyford.

CHILDREN.

1. Ella Lyford.
2. Alice Lyford.
3. Sherman Lyford, res. East Montpelier, Vt.

496. WILLARD[7] SPRAGUE (brother to No. 493), b. Sept. 18, 1831, Calais, Vt.; m. Sept. 18, 1866, Dorcas A. Capron, b. Sept. 8, 1844, Williamstown, Vt., dau. of Lyman and Pamelia (Steb-

bins) Capron. He is a farmer, living in Williamstown, Vt. Address, Graniteville, Vt.

CHILD.

689. I. Bertha M., b. Oct. 1, 1872.

497. LORING[7] SPRAGUE (Joshua[6], Joseph[5], Benjamin[4], Josiah[3], Anthony[2], William[1]), b. Mch. 23, 1792, d. ———; m. Nov. 16, 1815, at Petersham, Mass., Sally McNear.

CHILDREN.

I. Samuel, b. Jan. 6, 1822; d. 1912, in Orange, Mass, ae. 90.
II. Sarah.
III. Joseph.
690. IV. Elbridge Gerry, b. Dec. 25, 1829.
V. Frederick M.

498. JOSEPH[7] SPRAGUE (brother to No. 497), of McDonough, N. Y., farmer, b. Oct. 2, 1794, d. abt. 1871; m. 1819, Dana, Mass., Mehitable Chamberlain, b. May 22, 1799, in Vt., d. abt. 1873-4.

CHILDREN.

I. Marquis I., b. Oct. 5, 1819, Petersham, Mass.; m. (1) Sophronia Gale; m. (2) Betsey Evans. Children by wife Sophronia were: George Leander, Francis Isaiah, Mary, Harriet and Otis and by wife Betsey: Charles, Edward, Frederick, William and Morris. The last five res. in Chenango Co., N. Y.
II. Francis Leander, b. ———; m. (1) ———; m. (2) Cynthia Crosby; m. (3) ———. Six children by wife Cynthia were: Angeline, Flora, Emma, Edward, George and Nellie; two children by third wife were: Howard and Francis.
691. III. Lois Stockwell, b. July 25, 1821.
IV. Sarah, b. ———; m. Joseph Gale.
V. Lucy, b. ———; m. William Dunn.
VI. Harriet, b. ———; m. Thomas Rollins.
VII. Otis.
VIII. Lorin, b. ———; d. young.

499. GEORGE[7] SPRAGUE (brother to No. 497), of Athol, Mass., b. there Sept. 5, 1796, d. June 25, 1870, Athol; m. June 1, 1826, Nancy Knight, b. June 15, 1805, Phillipston, Mass.; d. Dec. 9, 1879, Boston, dau. Thaddeus and Martha (Fletcher) Knight.

CHILDREN BORN IN ATHOL.

692. I. George Lorenzo, b. Apr. 6, 1828.
II. Martha Angeline, b. Oct. 12, 1829; m. John Ambrose Spencer.
III. Leander Milton, b. Oct. 19, 1832.
693. IV. Lucius Knight, b. Aug. 7, 1836.
694. V. Edwin Loring, b. July 6, 1838.
695. VI. Henry Harrison, b. Aug. 1, 1841.

500. EPHRAIM S.[7] SPRAGUE (Joshua[6], Joseph[5], Benjamin[4], Josiah[3], Anthony[2], William[1]), of Athol, Mass., b. there Dec. 14, 1801, d. Feb. 23, 1867, McDonough, N. Y.; m. Oct. 20, 1829, Fitzwilliam, N. H., Sarah Thompson Wheeler, b. Jan. 1, 1809, Swanzey, N. H., d. May 24, 1870, Hartford, Conn. Builder.

CHILDREN.

696. I. Charles Wright, b. June 18, 1831.
II. Francis Henry, b. June 18, 1834; d. Oct. 20, 1841, Athol.
III. James Thompson, b. Dec. 14, 1837; d. Oct. 24, 1841, Athol.
IV. Frances James, b. June 18, 1843; d. Oct. 13, 1868, Hartford, Conn.

501. CAPT. CALEB[7] SPRAGUE (Caleb[6], Jesse[5], Benjamin[4], Josiah[3], Anthony[2], William[1]) of Hingham and Barnstable; shipmaster; b. Oct. 24, 1811, d. Aug. 19, 1893; m. (1) June 24, 1836, Sarah Gorham of Barnstable. She d. Sept. 10, 1856, and he m. (2) Apr. 8, 1858, Katherine Gorham, who d. Sept. 17, 1863. He m. (3) May 3, 1866, Josephine Hoff, who d. 1881-2.

CHILDREN.

(Two by wife Sarah, one by wife Katherine and one by wife Josephine.)

I. Caleb G.[8], b. July 5, 1839; m. Apr. 2, 1861, Isabel Amanda[7], b. May 10, 1840; d. Mch. 26, 1903, dau. of Samuel[6] Crocker (Daniel[5], Daniel[4], John[3], Job[2], William[1]) and Mary (Bracket). (Winslow Mem. 1888, i, 271.)

CHILD.

Francis William[9], b. Oct. 14, 1862; m. 1887, Sarah Chick. Children: I. Sally[10]. II. Mary[10]. III. Katherine[10].

II. Francis William[8] (Frank W.), b. Mch. 4, 1842; m. Nov. 4, 1873, Frances E. Cutler of Boston. She d. Nov. 19, 1910. Res. Brookline, Mass. Child: Alice Frances[9], b. Aug. 14, 1874. The author is greatly indebted to Mr. Sprague for much genealogical material contained in this volume.

III. Gorham[8], b. May 1, 1862; m. Almeda Eldridge. Child: Louise K[9].

IV. Edward Loring[8], b. July 31, 1868; m. Jennie Hess. Child: Walter Hoff[9].

502. ISAAC[7] SPRAGUE (Isaac[6], Isaac[5], Isaac[4], Josiah[3], Anthony[2], William[1]), of Grantville, Mass., "artist"; b. Sept. 5, 1811, Hingham, Mass.; d. —— 1895; m. (1) Hannah Colbath, b. ——— d. ———; m. (2) Sarah Eaton, b. ———, 1820, Worcester, Mass., d. Sept. 19, 1870, ae 50, dau. of Amherst.

CHILDREN.

(One child by wife Hannah, two children by wife Sarah.)

I. Hannah b. Aug. 27, 1846; d. Aug. 25, 1869.

II. Isaac[8], b. July 16, 1859, Cambridge, Mass.; m. Dec. 21, 1893, at Wellesley, Mass, Helen P. Johnson, b. in Worcester. Res. Wellesley Hills, Mass. Child: Isaac[8], b. Jan. 31, 1895.

III. Marvin, b. Dec. 13, 1862; m. Edith Bachelor.

503. LOREN A.[7] SPRAGUE (Levi[6], Moses[5], Isaac[4], Josiah[3], Anthony[2], William[1]) of Erving, Mass.; farmer; b. Nov. 26, 1830; d. July 27, 1879, at Erving; m. Dec. 30, 1857, Brattleboro, Vt., Margaret Holden, b. August 20, 1838, at Northfield, Mass.; dau. of Shepard and Martha M. (Anderson) Holden. She m. (2) Daniel P. Hutchins.

CHILD.

I. Leon[8], b. Oct. 20, 1870, at Erving, d. June 25, 1897, in Greenfield; m. Dec. 2, 1890, Addie A. Smith, b. Aug. 22, 1872, Alford, Mass., dau. of Edward. She m. (2) Lewis Ballou.

CHILDREN.

I. Fon L.[9], b. Dec. 21, 1891. A mechanic in Greenfield, Mass.

II. Asa L., b. July 8, 1894; d. July 8, 1894.

III. Leslie H., b. Dec. 7, 1897. A clerk in Greenfield.

504. ELLEN[7] SPRAGUE (sister to 503) of Greenfield, Mass., b. Dec. 10, 1836; m. (1) June 3, 1857, Alva T. Thornton, b. Sept. 5, 1830, in Gill; d. Oct. 15, 1869; m. (2) July 9, 1874, Henry W. Bracket, b. Nov. 2, 1823; d. Dec. 8, 1899.

CHILD.

1. Myra Prudence Thornton, b. July 22, 1863; m. Frederick J. Dole.

CHILDREN.

1. Henry Daniel Dole, b. Oct. 6, 1892.
2. Fred Dole, b. Dec. 31, 1894.
3. Clarence A. Dole, b. Mch. 9, 1898.

505. AUSTIN[7] SPRAGUE (Knight[6], Knight[5], Knight[4], Jeremiah[3], Anthony[2], William[1]), prob. of Leicester, Mass., b. March 2, 1805, d. Oct. 12, 1880; m. July 3, 1825, Laura Wilson, b. Oct. 11, 1802; d. Jan. 7, 1885.

(Ref. Marsh Gen., 1887, 44.)

CHILDREN.

I. Martha, b. Dec. 16, 1825; m. (1) Nov. 19, 1846, Albert Watson, who d. Nov. 6, 1853; m. (2) Sept. 13, 1858, Horace Orland.
II. Lucy A., b. Mch. 24, 1828; d. ———.
III. Addison, b. June 20, 1830; m. ———; no children.
IV. Zenas, b. June 12, 1833; d. Nov. 11, 1856.
V. William C., b. Apr. 6, 1837.
VI. Charles M., b. Feb. 17, 1841; d. Sept. 15, 1852.
VII. Anna E., b. Nov. 24, 1844.

506. DAVID[7] SPRAGUE (Anthony[6], Anthony[5], Knight[4], Jeremiah[3], Anthony[2], William[1]), b. Oct. 11, 1790, Spencer, Mass.; d. Apr. 17, 1864, Bishop Street, N. Y.; m. (1) Sept. 21, 1817, his cousin Nancy Jones, b. in Litchfield, N. Y., d. Feb. 12, 1824; m. (2) Oct. 19, 1824, Sally Butterfield, b. Oct. 25, 1792, Peru, Vt.; d. Mch. 12, 1882.

CHILDREN BORN IN HENDERSON.

(Two by first wife, four by second wife.)

I. Orville C., b. Nov. 3, 1818; d. June 10, 1880.
II. Hannah, b. ———; m. Oville C. ———. She d. Dec. 13, 1881. No children.
III. George R., b. Nov. 7, 1825; d. May 12, 1827.
IV. Mahala, b. July 10, 1827; m. Geo. W. Wright. Went to West Depere, Wis.
V. Esther Alhira, b. May 7, 1829; m. Albert G. Barney. Resd. at Smithville, Jefferson Co., N. Y.
697. VI. Orren D., b. Nov. 7, 1834.

507. EMORY[7] SPRAGUE (brother to No. 506) of Henderson, Jefferson Co., N. Y.; carpenter; b. 1794, d. 1869; m. (1) Jerusha (?) dau. of Stephen Thresher of Ellisburg, N. Y.; m. (2)

Marcia, dau. of William and Eleanor (Green) Johnson of Henderson. She d. abt. 1892.

(Ref. Charles H.[8] Sprague; Whitney fam. in Conn. 1878, i, 472, ii, 1131.)

CHILDREN.

(Two by wife Jerusha and ten by wife Marcia.)

I. Frank, b. ———; d. before 1898.

II. Sally, b. ———; d. before 1898.

III. Morrison E., Dec. 26, 1825; d. May 26, 1872; m. Abigail Stevens, who was living in Ellisburg in 1898.

IV. Lewis G., b. ———; living in Henderson (1912).

V. William, b. ———; d. before 1898.

VI. Ferdon A., b. Apr. 12, 1835; m. Jan. 23, 1860, Susan Emeline Snow, b. Aug. 20, 1831, dau. of Tilley F. and Anna (Whitney) Snow. He was steward on steamer Pacific on Lake Superior in 1874. Res. (1912) Denver, Colo. Children: I. Mabel, b. Sept. 11, 1861; II. Anna Marcia, b. Sept. 16, 1863.

VII. Daniel J., b. ———; res. New York City (1898).

VIII. Charles H., b. June 28, 1841; m. Feb. 18, 1864, Martha A. Green of Henderson. He enlisted Oct., 1861, as private in Co. K, 94th Reg. N. Y. Vol. and served to July 23, 1865; mustered out as adjutant of the Regt.; engaged in 23 big battles and many skirmishes; brevetted captain for meritorious service at battle of Five Forks. Merchant in Henderson until 1892. Now (1912) in real estate business in Watertown, N. Y.

IX. Almont J., b. ———; res. Henderson.

X. Marion J., b. ———; res. Henderson.

XI. Frances A, b. ———; m. O. B. Wright; res. Omaha, Neb.

XII. Maria H., b. ———; d. unm.

XIII. Alphonso.

508. Capt. Alonzo[7] Sprague (brother to No. 506), of Cleveland, Ohio, b. July 23, 1800, Weybridge, Addison Co., Vt., d. May 9, 1884, Orient, Iowa: m. (1) Oct. 12, 1823, Henderson, N. Y., Urania Brown[7] Osgood, b. July 30, 1804, at Henderson; d. Jan. 19, 1854, Cleveland, Ohio, dau. of Rev. Emory[6] (Christopher[5], Christopher[4], Christopher[3], Christopher[2], Christopher[1]) and Cynthia (Stockwell) Osgood; m. (2) Mrs. Harriet (———) Wilbur, b. ———; d. Oct. 5, 1896.

Capt. Sprague was a messenger boy for the army in the War of 1812, his father being Colonel of Militia at Sacketts

Harbor, N. Y. From 15 to 20 years of age he resided on a farm near Henderson; he then embarked as a sailor on the great lakes and followed that life for 45 years, advancing from lowest position to captain and was part owner of a line of Propellers consisting of the Forest Queen, M. B. Spalding, Dunkirk, etc. He was made Master Mason at Henderson in 1824. Removed from Jefferson Co. to Cleveland in 1845 and later to Orient, Ia., where he died in the house of his son, Eugene H. He was Justice of the Peace in Stuart, Ia. and had preached some in Iowa before removing to Orient.

(Ref. Osgood gen. 1894, Ira Osgood 277; Elizabeth Doan Sprague Correspondence with Finney Sprague, 1898.)

CHILDREN.

(Eight born in Henderson by first wife; one in Cleveland by second wife.)

698. I. Charles Wellington, b. Oct. 9, 1824.
II. Frances Elvira, b. Apr. 23, 1827; m. Levi Darling.
699. III. Alonzo Wellington, b. June 28, 1829.
700. IV. Oscar Clark, b. Aug. 22, 1833.
V. Eugene Byron, b. Feb. 23, 1840; d. Sept. 21, 1840, Henderson, N. Y.
VI. Eugenio Bruce, b. Feb. 23, 1840; d. Feb. 23, 1840, Henderson, N. Y.
VII. Harriet Ann Wood, b. May 24, 1841; d. May 24, 1841, Henderson, N. Y.
701. VIII. Eugene Herbert, b. Aug. 25, 1843.
IX. Jessie, b. Aug. 12, 1855 or 6; m. George Paine. She d. Aug. 12, 1887, at Cleveland. Children: George Paine and Clarence Paine.

509. Ebenezer A[7]. Sprague (David[6], Anthony[5], Knight[4], Jeremiah[3], Anthony[2], William[1]), b. 1819, Royalton, O., d. Apr. 6, 1885, Middleburg Tp. Cuyahoga Co.; m. Hannah Beck, b. Sept., 1829, Stuttgart, Wurtemburg, Germany; d. Dec. 28, 1898, at Middleburg, None of her relations came to America. Mr. Sprague was a farmer.

CHILDREN BORN IN MIDDLEBURG.

702. I. Charles Fremont[8], b. Dec. 27, 1856.
II. Elsie Mahala, b. July 16, 1856; d. ———; m. Wm. Simpson. Child: Isabella Mahala[9] Simpson, b. Aug. 2, 1887.

510. ALMON V[7]. SPRAGUE (brother to No. 509), b. 1814, at Middleburg, Cuyahoga Co. Ohio; d. Apr. 10, 1867, ae. 53 yrs. 2 mo. 18 da., Strongsville, Ohio, buried at Berea; m. 1839, Lucy A. Bentley, b. Dec. 31, 1819, in Mass.; d. Oct. 4, 1898, Brunswick, Ohio, dau. of Caleb and Anna (Pike) Bentley, who removed from Berkshire Co., Mass. to Ohio.

CHILDREN BORN IN MIDDLEBURG.

703. I. Elsie, b. Oct. 7, 1840.
704. II. David Henry, b. Apr. 1, 1844.
III. Anna, b. Dec. 23, 1848; m. John Dalton. They had Charles, Willa, Bess and Raymond Dalton.
IV. Chester, b.————, 1850; d. June 22, 1870.
V. Melvin Vilroy, b. 1852; m. Marion Seltz.

511. GEN. JOHN W.[7] SPRAGUE (Otis[6], Asa[5], Knight[4], Jeremiah[3], Anthony[2], William[1]), of Tacoma, Wash., b. Apr. 4, 1817, White Creek, Washington Co., N. Y.; d. Dec. 27, 1893, Tacoma; m. (1) Lucy Wright; m. (2) Jan. 10, 1849, Julia Frances[7] Choate, b. June 29, 1826, Milan, O., d. May 14, 1886, at Tacoma, dau. Capt. George W.[6] Choate (Isaac[5], Isaac[4], Francis[3], Thomas[2], John[1]), and Mary (Baldwin); m. (3) Oct. 1890, wid. A. W. (Choate) Vance of Meadville, Pa. (sister of 2d. wife). Lived at Milan, O., a merchant; at Sandusky, Ohio, County Treasurer; Col. 63d Ohio Inf.; Brig. Gen. and Brevet Maj. Gen. Vol. Inf.; Supt. Northern Pac. Ry.; res. Tacoma; Pres. Tacoma Nat. Bank, etc.

(Ref. Nat. Cy. Am. Biog. v. 55, portrait and notice; Choates in Am. 1896, E. O. Jameson 349.)

CHILDREN.

(All born in Erie Co., O.; all by second wife except first daughter.)

I. ————[8], b. Mch. 12, 1844; m. John W. Wickham, Jr., Feb. 6, 1866.
II. Mary P., b. Oct. 19, 1849; d. Aug. 29, 1853.
III. Otis, b. Mch. 6, 1854; m. Nov. 20, 1877.
IV. Winthrop Wright, b. May 1, 1856; m. Sept., 1879.
V. Clark Woodward, b. Aug. 23, 1857; m. Apr., 1881.
VI. Charles, b. Feb. 13, 1859.

512. MARTHA[7] SPRAGUE (Ara[6], Asa[5], Knight[4], Jeremiah[3], Anthony[2], William[1]), b. Mch. 25, 1833, at Gros Isle, Detroit River, Mich., d. Jan. 26, 1908, Painesville, O.; m. William Weston

Dingley, b. Nov. 5, 1828, Gerry, N. Y., d. July 1884, Strawberry Valley, Calif., son of Warren and Ann (Patterson) Dingley. Mr. Dingley was a merchant. He went to Calif. in 1851-2 and engaged in gold mining.

CHILDREN.

1. Lucy Ella[8] Dingley, b. Mch. 11, 1854, Huron, O.; m. Frank Joseph Jerome, b. Nov. 2, 1855, at Painesville, O., son of Joseph and Susan (Foster) Jerome. Res. Painesville, 113 Park Place. Child: Frank Jay[9] Jerome, b. May 26, 1890.
2. Frank Weston Dingley, b. May 9, 1858; m. Kate E. Dewey; res. Ashland, Wis.
3. Mason Ara Dingley, b. Oct. 10, 1873; m. Laura Cole. Res. Cleveland, O.

513. Almira[7] Sprague (sister to No. 512), b. Feb. 19, 1843, Huron, O., m. Oct. 6, 1866, Painesville, O., Elijah Ely Gill, son of Charles A. and Eunice (Ely).

CHILDREN.

1. Rena Kansas[8] Gill, b. July 21, 1867.
2. Ara Ely Gill, b. Mch. 31, 1873.
3. Martha Alla Gill, b. Apr. 17, 1877.

514. Albert H[7]. (Henry[6], Thomas[5], Knight[4], Jeremiah[3], Anthony[2], William[1]). of Newport, N. H., b. Dec. 8, 1809, prob. Spencer, Mass., or Cambrideport, Mass.; m. Jan. 10, 1838, Joan Hamilton, b. 1810, of Barre, Mass. He came from Cambridgeport to Newport with his father in 1845, and settled on a farm; he died and his widow prob. m. (2) abt. 1843, Cyrus K. Fletcher of Newport.

(Ref. Hist. Newport, N. H. 1879, Wheeler, 534, 457.)

CHILDREN.

705. I. William H.[8], b. Nov. 26, 1838.
II. Mary A. V., b. ———; m. Apr. 19, 1860, Charles Lamb, b. June 7, 1836, at Granville, Vt., who came to Newport in 1860, and settled on the Sprague farm, where he died Apr. 27, 1876.

515. Erving[7] Sprague (Thomas[6], Thomas[5], Knight[4], Jeremiah[3], Anthony[2], William[1]), of Leicester, Mass., b. Apr. 23, 1820; d. Aug. 28, 1893; m. Apr. 4, 1848, Ruth Watson Bryant, b.

Nov. 9, 1825, an elder sister of Abigail, who m. Marcellus Sprague, a brother of Erving.

Card manufacturer, farmer, and lumberman.

(Ref. Watson fam. 1894, Matthew Watson, 58, 95; Washburn's Hist. Leicester, 1871.)

CHILDREN BORN IN LEICESTER.

I. Jennie Eliza, b. Feb. 14, 1858; d. Aug. 12, 1864.
II. Walter Erving, b. Nov. 30, 1863; res. (1912) Leicester.
706. III. Myron Watson, b. Jan. 17, 1866.

516. MARCELLUS[7] SPRAGUE (brother to No. 515), of Leicester, Mass.; card manufacturer and farmer; b. Aug. 8, 1824. d. Apr. 7, 1864; m. Oct. 9, 1851, Abigail Bryant, b. Aug. 12, 1831, dau. Joseph and Melinda[4] (Watson) Bryant. She m. (2) June 5, 1867, Charles Knight, and had one son, Horace Joseph Knight, b. June 30, 1872.

(Ref. Watson fam. 1894 Matthew Watson 58, 94, 95, 130; also Abbie Sprague Cather.)

CHILDREN OF MARCELLUS AND ABIGAIL.

I. Carrie Melinda[8], b. Apr. 23, 1854; d. Jan. 16, 1856.
II. Nellie Florence, b. July 19, 1858; d. Mch. 7, 1863.
III. Abbie Marcella, b. Mch. 30, 1864; m. Dec. 20, 1882, George A. Cather, b. Feb. 19, 1860, Oakdale, Mass., son of David and Mary (Brannon) Cather. He is a carriage maker; res. Worcester, Mass., 1 Oxford Place. They have: Louise Mildred[9] Cather, b. May 13, 1884, and Herbert Ellsworth[9] Cather, b. May 31, 1887; d. Feb. 20, 1888.

517. DEXTER B[7]. SPRAGUE (Walter[6], Caleb[5], Knight[4], Jeremiah[3], Anthony[2], William[1]), of Farmington and Phillips, Me.: farmer; res. (1885) on the homestead farm; b. Aug. 27, 1823; m. Apr. 28, 1846, Cemantha[7] Trowbridge, b. Mch. 4, 1820, Westford, Mass.; dau. of Jeptha[6] (John[5], Caleb[4], Rev. Caleb[3], Dea. James[2], Thomas[1]), and Parmelia[7] (Chandler).

(Ref. Chandler fam. Gen. 1883; Butler's Hist. Farmington; Trowbridge fam. 1872; Finney Sprague's notes.)

CHILDREN BORN IN FARMINGTON.

I. Dora Adaline[8], b. Apr. 7, 1848.
II. Charles Ernest, b. Mch. 9, 1853; m. Elmira Pope, who d.

May 9, 1884. He res. (1885) Saginaw, Mich., and has one child.

III. Ida Lydia, b. Feb. 16, 1861; m. Mch. 22, 1882, Joseph Lincoln, son of Elmore J. and Menoza (Wendell) Dyar. Child: Walter Elmore[9] Dyar, b. Feb. 2, 1883.

518. HENRY[7] SPRAGUE (Ira[6], Caleb[5], Knight[4], Jeremiah[3], Anthony[2], William[1]), of Farmington Me.; housejoiner; res. (1885) on paternal homestead; b. Jan. 29, 1832; m. Mch. 25, 1861, Ann Maria[7] Sprague, b. May 10, 1841, dau. of Benjamin F[6]. Sprague (Caleb[5], Knight[4], etc.).

(Ref. Butler's Hist. Farmington.)

CHILDREN BORN IN FARMINGTON.

I. Frank Henry, b. Apr. 16, 1862.
II. Albert Clough, b. Oct. 13, 1863.
III. Nellie Antoinette, b. Oct. 23, 1865.
IV. Eddie Russell, b. Feb. 27, 1867.
V. Geine, b. July 24, 1870.

519. HERBERT L[7]. SPRAGUE (Harvey[6], Caleb[5], Knight[4], Jeremiah[3], Anthony[2], William[1]), of Farmington, Me.; b. Nov. 2, 1846; m. Dec. 12, 1871, Anna Clayton[8] Bangs, b. July 9, 1840, dau. of Richard[7] Bangs (Capt. Nathan[6], Herman[5], Joseph[4], Capt. Samuel[3], Capt. Jonathan[2], Edward[1]), and Isabel (Clayton).

(Ref. Butler's Hist. Farmington, Me.: Bangs fam. 1896, Dean Dudley 261.)

CHILDREN BORN IN FARMINGTON.

I. Lester Leroy, b. Sept. 15, 1872.
II. Carl Elmer, b. Mch. 16, 1875.

520. ENOCH D.[7] SPRAGUE (Enoch[6], Obadiah[5], Obadiah[4], Richard[3], Anthony[2], William[1]), of Richmond, N. H.; b. there July 15, 1823; m. (1) Mch. 27, 1849, Emily A. Chase of Warwick, Mass.; she d. 1864; m. (2) Feb. 2, 1876, wid. Valeria M. Harris. Lives (1882) on Thomas Goddard farm; farmer, also in sawmill and lumber business.

(Ref. Bassett's Hist. Richmond, N. H. 1882, 485.)

CHILDREN.

(By first wife.)

I. Alathear[8], b. Jan. 1, 1850; m. Richard P. Fisher of Royalston, Oct. 13, 1868. Res. Fitzwilliam, N. H. Children: Eva M., Edith A., and Ervin R. Fisher.

II. Edward A., b. July 27, 1851; d. 1874.
707. III. George L., b. June 2, 1853.
IV. Linda M., b. Nov. 8, 1858; m. Calvin Willcox; res. Royalston, N. H.
V. Maverette, b. Oct., 1860; m. Walter Martin; res. Orange.
VI. Almira, b. Sept. 25, 1862; d. 1864.

521. HIRAM P[7]. SPRAGUE (brother to No. 520), of Richmond, N. H.; b. Jan. 1, 1826; d. Dec. 8, 1910; m. Mch. 31, 1853, Fanny C. Colburn, b. Mch. 16, 1831; d. Dec. 2, 1865, dau. of John and Lydia (Beard) Colburn; m. (2) Jan. 31, 1867, Melinda Goddard, dau. of Edward and Hannah (Mann) Goddard.
1862. Enrolled in Militia.
1871-5-6-7. Selectman.
1878, 1883. Rep. to Gen. Court.
1884. Living on his grandfather's place.
(Ref. Bassett's Hist. Richmond, N. H., 1882; Abbie J. Sprague.)

CHILDREN.

(Two by first wife; three by second wife.)

I. Abbie J.[8], b. Aug. 11, 1854; res. (1912) E. Somerville, Mass.
II. Frank H., b. Oct. 4, 1862; m. May 28, 1887, Mertie S. White. Children: Leslie H., Lora A., Leroy W., Lillian M. (dec'd), and Harold F.
III. William G., b. Jan. 24, 1870; m. (1) Apr. 2, 1906, Margaret Wallace, who d. Oct. 24, 1908; m. (2) Oct. 12, 1910, Mary W. Dobson. Res. (1912) Somerville, Mass.
IV. Annetta, b. Oct. 17, 1873; m. Dec. 25, 1905, Benjamin A. Pratt.
V. John J., b. Jan. 3, 1882.

522. LEANDER[7] SPRAGUE (Samuel[6], Obadiah[5], Obadiah[4], Richard[3], Anthony[2], William[1]), of Boston, Mass., 7 Keswick St. b. Jan. 4, 1824, Richmond, N. H; d. Feb. 12, 1911 in Boston; m. in 1852, Elizabeth Wilson, dau. of Timothy S. and Miranda (Earle) Wilson of Fitchburg, Mass.

He was a merchant for many years in Fitchburg; representative to Mass. Legislature two terms, serving on the Railroad committee in 1878; Alderman; a director in the Fitchburg National Bank and member of Board of Trustees in Fitchburg Savings Bank; member of Boston Art Club; removed to Boston, Feb. 1902.

CHILDREN BORN IN FITCHBURG, MASS.

I. Frances Wilson; res. Boston.
II. Timothy Wilson, a mining engineer; res. Boston.

523. OBADIAH[7] SPRAGUE (brother to No. 522), of West Swanzey, N. H. (1912); b. May 21, 1826; m. Jan. 3, 1877, Martha E. Mason, b. Mch. 18, 1841, Marlboro, N. H., d. May 27, 1908, W. Swanzey, dau. of Clark and Almira (Towne) Mason.

Store clerk in Keene fourteen years; bank cashier in Winchester six years; woolen and woodenware manufacturer in West Swanzey thirty years; dealer in timber lands and lumber; farmer. (See Hist. Swanzey, N. H. 1892, Reed, pp. 241, 450, 547 for further account and portrait.)

CHILDREN.

I. Bernice A.[8], b. Oct. 27, 1878; d. May 5, 1879.
II. Bertha E., b. Feb. 25, 1880; m. H. E. Foster; res. Mt. Vernon, N. Y.
III. Florence M., b. May 1, 1881; d. Dec. 29, 1887.
IV. Mary M., b. May 9, 1885; res. W. Swanzey.

524. JAMES E[7]. SPRAGUE (James[6], James[5], William[4], William[3], John[2], William[1]), of Prospect and Frankfort, Me., farmer, b. Feb. 22, 1828 or 1838, at Prospect; m. Cornelia K. Anderson, b. Aug. 8, 1836, Camden, Me., dau. of Joseph and Hannah (Walker) Anderson.

CHILDREN.

I. Minnie, b. 1863; d. 1873.
II. Frank, b. 1865; d. 1867.
708. III. Robert James, b. Jan. 19, 1868.
IV. ———; b. 1872; d. young.
V. Sidney T., b. Apr. 20, 1878.

525. COL. AUGUSTUS[7] SPRAGUE (Moses[6], William[5], William[4], William[3], John[2], William[1]), of Greene, Me.; b. Sept. 22, 1804; d. Mch. 31, 1889, at Greene; m. Thankful Coburn, b. Jan. 6, 1801, d. July 9, 1867, dau. of Eliphalet and ——— (Hinkley) Coburn.

He was Colonel of State Militia, State Senator, Representative, County Commissioner, Town Treasurer, Selectman, Pres. Monmouth Mut. Fire Ins. Co., Pres. trustees Monmouth Academy, farmer, etc.

CHILDREN BORN IN GREENE.

i. Eveline, b. Feb. 23, 1831; d. June 2, 1877; m. Samuel Oakes.
709. ii. Virgil Horace, b. Mch. 18, 1835.

526. Capt. Dennis[7] Sprague (Isaac[6], William[5], William[4], William[3], John[2], William[1]), b. July 30, 1814, Greene, Me; m. Olive Ann Billington, b. May 12, 1812, Wayne, Me.; d. Mch. 22, 1885, dau. of Seth and Polly (Knowlton) Billington.

He was a merchant, Milo, Me.; d. there Jan. 17, 1886.

CHILDREN.

710. i. Seth Billington, b. Jan. 12, 1840.
ii. Emily J., b. Mch., 1844; d. Feb. 24, 1846.
iii. Olive, b. Nov., 1848; d. Nov. 5, 1849.
711. iv. Charles Dennis, b. July 19, 1849.

527. Orrin[7] Sprague (brother to No. 526), b. Mch. 19, 1816; d. June 7, 1845; m. Mary A. Richardson of Greene, Me. and removed to Auburn, Me. where they lived a few years, then to Orneville, Me. He was an expert blacksmith and owned and operated a saw mill in Orneville; he was drowned while getting in logs.

CHILDREN.

i. John R.[8]; Lieut. in Civil War; d. June, 1862, in Greene.
ii. Henry, drowned aged 15 yrs.
iii. Frank; enlisted in Civil War; d. at Hilton Head, S. C.

528. Huldah[7] Sprague (brother to No. 526), b. Apr. 24, 1817; d. May 4, 1882, Lewiston, Me.; m. Jan. 7, 1841, Greene, Me., William N. Marrow, b. Feb. 18, 1811, Winthrop, Me; d. Mch. 7, 1885 at Lewiston, son of Ebenezer (of Winthrop) and Nabby (Fisher) who was b. in Wrentham, Mass.

They resided in Winthrop, Monmouth, Greene and the last 36 yrs. in Lewiston, Me. He was a farmer.

CHILDREN.

1. Samuel H.[8] Marrow, b. Dec. 20, 1842, in Monmouth, Me.; m. Feb. 18, 1869, Emma J. Mower, b. Aug. 8, 1844, d. Apr. 26, 1881, dau. of Warren and Louisa (Gilmore); m. (2) July, 1883, Mrs. Emma (Deane) Shaw of Greene. He is a farmer of Lewiston, Me. Mr. Marrow furnished much of the data from which the record of Col. William[5] Sprague's descendants is compiled.

CHILDREN BY WIFE EMMA.

i. Edith B.[9] Marrow, b. May 14, 1874; m. Rev. A. Bernard Hyde. Res. Bangor, Me.
ii. Bertha J. Marrow, b. Feb. 29, 1876.

2. Mercy J.[8] Marrow, b. June 19, 1844; d. Feb. 14, 1858.
3. Matilda E. Marrow, b. July 15, 1848; m. Rodney F. Foss, who d. Dec. 11, 1888. She resides in Auburn, Me. Children: Ruel and George Foss.
4. George M. Marrow, b. Aug. 19, 1856; d. Oct. 14, 1856.

529. Seth H[7]. Sprague (brother to No. 526), b. Mch. 12, 1819, d. July 7, 1892; m. Hannah Clarke, b. ———, d. Sept. 26, 1902. Resided in Greene for a few years then in Charleston, Me., until 1870, then returned to Green and lived there and in Lewiston and Leeds the remainder of their lives.

CHILDREN.

i. Francis M.[8], b. ———; m. ———.
ii. Huldah, b. ———; m. ———.
iii. Augusta, b. ———; m. ———.
iv. Charles, d. young in Charleston.
v. Henry, d. June 5, 1881, in Leeds.
vi. Etta, b. ———; m. ———.
vii. Ellen, b. ———; m. ———.

530. Jason[7] Sprague (brother to No. 526), of St. Albans, Me., b. June 6, 1820; d. June 30, 1877, at St. Albans; m. (1) Sophronia[8] Bangs, b. Dec. 29, 1822, Webster, Me; d. at St. Albans, dau of Sylvanus[7] Bangs (Jonathan[6], Barnabus[5], Ebenezer[4], Capt. Edward[3], Jonathan[2], Edward[1]), and Ann (Fogg). He m. (2) Harriet White.

CHILDREN.

(Prob. all born at St. Albans, three by wife Sophronia, the others by wife Harriet. (Bangs fam., 1896, p. 205, gives Fred as the second child instead of Maria, as stated below.)

i. Allen Herbert[8]; member of 3d Me. Regt.; killed in battle of Gettysburg and buried there.
ii. Maria.
iii. Orrin, d. 1909; m. (1) Nellie Bangs, who d. 1870; m. (2) Happie Kelly.
iv. Avis E., d. young.
v. Rose E.
vi. Sophronia O.
vii. Ida M.

viii. Albert J.
ix. Obed A.

531. Almon[7] Sprague (brother to No. 526), b. Nov. 2, 1822, Greene, Me.; d. Sept. 21, 1884, Milo, Me., ae. 61 yrs. 10 mo. 19 da.; m. (1) Sarah J. Hoxey, who d. Apr. 23, 1862, ae. 30 yrs. 3 mo. He m. (2) Harriet Hanscom, who d. Apr. 22, 1900, ae. 74 yrs.

CHILDREN.

i. Abbie J.[8], b. Mch. 8, 1856; d. Oct. 24, 1884; m. Mch. 7, 1875, Lewis H. Wilder.

CHILDREN.

1. Sarah J.[9] Wilder, b. May 10, 1876; m. Frank C. Gerrish; res. Brownville, Me.
2. Frank A. Wilder, b. Oct. 28, 1882; res. Milo.

ii. Addie, b. Jan. 21, 1858; d. Jan. 24, 1858.
iii. Edwin E., b. May 26, 1859; d. Aug. 6, 1884.

532. Frederick B[7]. Sprague (brother to No. 526), b. Aug. 16, 1826; d. Mch. 25, 1881; m. Mary Day, who d. Aug., 1876. He worked many years in the woolen mills in Lewiston; from 1861 to 1899 he was in the grocery business.

CHILDREN.

i. Elsie J.[8]
ii. Alden L.
Two others d. in infancy.

533. Jefferson[7] Sprague (brother to No. 526), of Greene, Me., b. Feb. 14, 1832, d. Nov. 1905; m. Celestia Wilkins of Greene, who d. June 15, 1891, dau. of Enos and Elizabeth (————) Wilkins. He settled on the home farm of his father dividing it with his twin brother.

CHILDREN BORN IN GREENE.

712. i. F. Herbert[8], b. July 23, 1861.
ii. Ella A., b. Feb. 28, 1863; m. Benjamin K. Alden; res. Greene.
iii. John J., b. Aug., 1865; m. Anna McDougal; both are dead. Children: i. Lester M. ii. John J.
iv. Clara A., b. Oct., 1867; m. Sherman Mitchell, who d. July, 1898.
v. Vesta M., b. Sept., 1871; m. M. Edgar E. Ray; res. in Lewiston, Me.

534. MADISON[7] SPRAGUE (brother to No. 526), of Greene, Me., b. Feb. 14, 1832, d. Feb., 1911; m. Julia McKenney who (1911) survives him.

CHILDREN.

I. Martha L.[8]; m. Edwin Daly.
II. Ida, d. 1910; m. Wm. Lord.
III. Jennie, lives in Greene; unm. (1911).
IV. Bertha, lives in Greene; unm. (1911).

535. SILAS[7] SPRAGUE (Greene[6], William[5], William[4], William[3], John[2], William[1]), of Auburn, Me; b. June 4, 1826, Greene, Me.; d. Aug. 27, 1897, Auburn, Me.; m. Cynthia Mower Tibbetts, b. Aug. 26, 1830, dau. of James and Lucretia (Mower).

He was Register of Deeds for Androscoggin Co. from 1867 until his death; an expert penman.

CHILDREN.

I. Henry M.[8], b. Aug. 12, 1850; lives in Auburn with his mother; was City Clerk two years; State Pension Agent four years and Adjutant Gen. four years.
713. II. Edgar G., b. Apr. 29, 1855.
714. III. Arthur Clinton, b. Jan. 4, 1861.

536. WEALTHY F[7]. SPRAGUE (Washington[6], William[5], William[4], William[3], John[2], William[1]), of Lewiston, Me; b. Aug. 25, 1844, Greene, Me.; m. Thomas Williams Murch, b. Feb. 18, 1833, Foxcroft, Me.; d. Mch. 11, 1907, Lewiston, Me., son of John and Sally (Towne) Murch.

He was in trucking and livery business five years and was shipping master for Bates Mfg. Co. thirty-three years. Resided in Cal., Kans. and Ill. fourteen years and in Lewiston since 1875.

CHILDREN.

1. Albert Leroy[8] Murch, b. July 25, 1869; m. Blanche Scribner; res. Lewiston, Me.
2. Mary Winnifred Murch, b. May 4, 1871; m. Charles L. Prince; res. Lewiston.

537. PHILO[7] SPRAGUE (Philip[6], Jesse[5], Daniel[4], Ebenezer[3], John[2], William[1]), of Hartford, Vt., b. May 16, 1787; d. Oct. 17, 1868, in Hartford; m. May 7, 1811, Laura[6] Hazen, b. Apr. 25, 1793, in Hartford, d. there Mch. 28, 1877.

(Ref. Hist. Hartford, Vt. (1889) Tucker.) Lived in that part of Hartford called Jericho; farmer.

CHILDREN BORN IN HARTFORD.

715. I. Jasper H.[8], b. June 6, 1812.
II. Emily, b. Dec. 13, 1813; m. Mch. 31, 1840, Thaddeus Dutton, son of Daniel B. and Lorana (Smith).
716. III. Edward, b. July 17, 1816.

538. ALLEN[7] SPRAGUE (Philip[6], Jesse[5], Daniel[4], Ebenezer[3], John[2], William[1]), of E. Montpelier, Vt.; b. Aug. 10, 1797, Hartford, Vt., d. Sept. 18, 1846; m. Feb. 23, 1818, Lucinda[6] Batchelder, b. Oct. 13, 1798, d. Apr. 25, 1890, at Montpelier, dau. of Jethro[7] of Strafford, Vt. (Jethro[6], Jethro[5], Nathaniel[4], Nathaniel[3], Nathaniel[2], Stephen[1]), and Deborah (Leavitt).

A musician and singer of some note; by trade a carriage maker; in 1835 rem. from Hartford to Montpelier where he purchased a good water power privilege and established a large plant for those days.

CHILDREN BORN IN HARTFORD.

I. Ursula Lucinda[8], b. Sept. 12, 1819; m. Mch. 20, 1838, Samuel S. Kelton.
II. Charles Allen, b. Jan. 30, 1822; m. Emily Wainwright. He d. Jan. 12, 1888, Watertown, Wis.
III. Susan Marcella, b. Sept. 14, 1828; m. (1) Sept. 14, 1847, Samuel P. Bailey; m. (2) Dec. 17, 1865, Alexander Ferguson. (Ref. Sprague fam. items, 1894, D. H. Kelton; Pierce in Bachelder Gen. 1898, p. 175, adds the following children:
IV. Eugene, res. Milwaukee, Wis.
V. Fred, res. Milwaukee, Wis.
VI. Charles, res. Milwaukee, Wis.
VII. Ida, res. Milwaukee, Wis.

539. JEDEDIAH[7] SPRAGUE (brother to No. 538), b. Jan. 12, 1805; d. Oct. 19, 1876, Hartford, Vt.; m. Aug. 31, 1829, Athela S. Gillette, b. July 17, 1810, d. June 12, 1880.

CHILDREN.

I. Ethan A.[8], b. Aug. 4, 1831; d. Nov. 15, 1897.
II. George H., b. Apr. 2, 1834; d. Oct. 3, 1877.
717. III. Israel G., b. Apr. 27, 1838.
IV. Nancy M., b. Feb. 23, 1841.
V. Julia A., b. Jan. 23, 1848.

540. ALBERT G.[7] SPRAGUE (Ebenezer[6], Ebenezer[5], Daniel[4], Ebenezer[3], John[2], William[1]), b. July 20, 1804, Johnston, R. I; d. ———— m. Sarah E[8]. Cole, b. 1846, d. 1877, dau. of Thomas P.[7] Cole (Thomas B.[6], Capt. John[5], John[4], William[3], John[2] Isaac[1]), and Rosina (————).

1856-9. Memb. Com. Council, Prov. 4th Ward. (Hist. Prov. Co.)

Nar. Hist. Mag. i, 190, gives their children.

CHILDREN.

I. Elizabeth R., b. 1864.
II. Frank, b. 1866; d. 1866.
III. Albert G., b. 1868.
IV. Harriett M., b. 1870; d. 1870.
V. Clara I., b. 1872.
VI. Grace A., b. 1873.
VII. Rufus, b. 1875.
VIII. Sarah C., b. 1877.

541. FRANKLIN B[7]. SPRAGUE (Pardon[6], Rufus[5], Daniel[4], Ebenezer[3], John[2], William[1]), b. July 16, 1825, at Berkshire, Delaware Co., O.; d. Feb. 1896, Westerville, O.; m. May 12, 1848, Joanna Leeds, b. Feb. 12, 1831, at Williamsport, Ohio, d. June 1902, at Marysville, Ohio, dau. Robert and Margaret (Rambeaux) Leeds.

He was Probate Judge of Delaware Co. from 1876 to 1882. He was a Democrat but elected in a strong republican county. His ancestors were from Rhode Island. His father's mother and Commodore Perry's mother were sisters (Hazzard family). He lived in Oregon eighteen years; for four years of this time had charge as Captain of the 1st. Oregon Inft. of the Klamath and Modoc Indians. He served as Capt. in the Civil War.

CHILDREN.

I. Frank Pardon[8], b. Mch. 31, 1849, Logansport, Ind.; m. Eva Casteel, b. May 27, 1858, Gambier, Ohio, dau. of Benjamin. He is a jeweler. Res. Ottawa, Ohio.
II. Clarence Prince, b. Nov. 2, 1851; m. Ada Payne; res. Westerville, Ohio.
718. III. Mary Diana, b. May 20, 1856.
IV. Clara Estelle, b. Oct. 7, 1858; m. Willard A. Young.
V. Arthur Langell, b. Sept. 20, 1861; m. Helen Dolan.
719. VI. Joanna, b. May 9, 1870.

542. JOHN S.[7] SPRAGUE (Nathan[6], Daniel[5], Daniel[4], Ebenezer[3], John[2], William[1]), of Greenville, R. I.; farmer and dairyman; b. Aug. 13, 1827; d. Aug. 23, 1903; m. Dec. 17, 1860, Lolotini D. Phetteplace, b. Mch. 29, 1833, in Tolland, Conn., dau. of George T. and Alzada (Mowry) Phetteplace.

He owned and lived on the farm where his grandfather Daniel had settled. He was active in the affairs of the Episcopal Church and in everything pertaining to the welfare of the village and state. At the time of his death and for a number of years previous was vice-president of Smithfield Exchange Bank.

CHILDREN BORN IN GREENVILLE.

I. Nathan Brown[8], b. Apr. 25, 1863; m. Lydia A. Irons. He is an organist and musician. Their son Stanley, b. May 25, 1888, in Providence, is a medical student in Hahnemann Med. Col., San Francisco (1912).

II. Alzada J., b. Feb. 20, 1870; a teacher in Piano and Harmony, Providence, R. I. Her mother lives with her.

543. GIDEON M.[7] SPRAGUE (Evans[6], Amasa[5], Samuel[4], Ebenezer[3], John[2], William[1]), b. Apr. 14, 1810; d. July 2, 1875, Constableville, N. Y.; m. 1836, at Olive, Ulster Co., N. Y., Lucinda[7] Hollister, b. Dec. 18, 1818, d. Aug. 28, 1882, at Constableville, dau. of Capt. Josiah[6] Hollister (served in war of 1812, b. 1774, d. 1840) (Isaac[5], Timothy[4], Joseph[3], John[2], Lt. John[1]), and Mary (Winchell) of Olive, N. Y.

Gideon Sprague was a tanner; owned a tannery at New Paltz and later one at Olive and a small farm at each place.

CHILDREN.

I. John G.[8], b. Oct. 8, 1838.
720. II. Josiah H., b. July 9, 1840.
III. Mary H., b. Apr. 10, 1843.
IV. Sarah B., b. May 10, 1846.
721. V. Elizabeth M., b. Dec. 4, 1848.

544. JONATHAN[7] SPRAGUE (brother to No. 543), of New Paltz, Ulster Co., N. Y.; farmer; b. there Feb. 29, 1816; d. Mch. 5, 1880; m. Dec. 11, 1838, Ellen J. King, b. Apr. 8, 1814, Milton, N. Y., d. Jan. 8, 1886, Ohioville, N. Y., dau. of Joseph and Corena (Styles) King, of Corona, N. Y.

(Ref. Ulster Co. N. Y. Biog. Rec. 1896, 381.)

CHILDREN.

I. William H.[8], b. Nov. 29, 1839; d. Feb. 7, 1905; m. Oct. 3, 1862, Margaret Freer and res. near New Paltz. Child: Rachel A., m. Abram E. Jansen.

II. Susan J., b. Sept. 6, 1841; d. Apr. 26, 1893; m. Simeon Freer.

III. Emily A., b. Sept. 7, 1848; m. Daniel Terwilliger; res. New Paltz.

IV. Thomas M., b. Mch. 14, 1851; m. Elizabeth Freer; res. Highland, N. Y.

V. George, b. Mch. 20, 1853; d. May 31, 1853.

722. VI. Libbie M., b. Mch. 16, 1857.

545. JOSHUA[7] SPRAGUE (Samuel[6], Samuel[5], Samuel[4], Samuel[3], Samuel[2], William[1]), of Avon, Franklin Co., Me.; b. there Feb. 27, 1812; d. Dec. 30, 1885, Lesueur, Minn.; m. Jan. 15, 1835, Phillips, Me., Lucy Carson, b. Aug. 10, 1816, Mt. Vernon, Me., d. May 23, 1864, Avon, Me., dau. Moses and ——— (Hanscom).

(Ref. Data from Joseph Warren Sprague and his sister Lucy A. Finney Sprague, 1848.)

CHILDREN.

(All born in Avon, the daughters living in 1898 in Lesueur.)

I. Rachel Matilda[8], b. May 8, 1837; m. Daniel Ellsworth, June 28, 1861. He d. Apr. 8, 1898; no issue.

II James Madison, b. Aug. 7 or 10, 1841; m. Olivia Comfort Bradbury, Apr. 16, 1863. He d. Aug. 19, 1873, at Belle Plains, Minn.; no issue.

723. III. Joseph Warren, b. Oct. 17, 1845.

IV. Lucy Arvilla, b. Jan. 29, 1850; m. Melvin B. Morton, Mar. 1, 1877; no issue.

546. JESSE[7] SPRAGUE (brother to No. 545), b. Mch. 2, 1818, Avon, Me; d. there July 15, 1868; m. (1) Dec. 17, 1844, Mary Brown, b. Jan. 9, 1819, d. Aug. 27, 1850, dau. Jonathan and Dorcas (Whitney); m. (2) Dec. 23, 1851, Asenath F. Sweet, b. July 26, 1817, d. June 9, 1893, dau. of Timothy and Mercy (Foster).

CHILDREN.

(Two daughters, one by each wife.)

I. Rhoda Estella[8], b. Sept. 27, 1846; m. Dec. 18, 1869, George Henry Hamlin, son of Henry H. and Elvira (Chick)

Hamlin. He was b. Jan. 18, 1846. Res. Avon, Me. (P. O. Phillips, Me.)

II. Mary E., b. Nov. 11, 1857; unm.

547. SETH E.[7] SPRAGUE (Peleg[6], Seth[5], Phineas[4], Samuel[3], Samuel[2], William[1]), of Boston; b. Apr. 12, 1821, Hallowell, Me.; d. June 22, 1869, in Boston: m. Sept. 11, 1848, Harriet Bordman[7] Lawrence, b. Jan. 8, 1826, prob. Boston, dau. of William[6] Lawrence (Samuel[5], Amos[4], John[3], Nathaniel[2], John[1]) and Susan R. (Bordman).

Grad. Harvard 1841; lawyer, clerk of U. S. Court, Dist. of Mass.

(Ref. N. E. H. & G. Reg. xxiv, 177; xxxvi, 192; Lawrence Gen., 1869, 206; Groton Hist. Series, 1890, Greene, iii, 63.)

CHILDREN.

I. William Lawrence[8], b. July 20, 1849; d. June 22, 1884, Boston, unm.; grad. Harvard, 1871; physician.

II. Fanny Bordman, b. Sept. 29, 1851; d. July 16, 1856.

III. Charles Franklin, b. June 10, 1857; grad. Harvard 1881.

IV. Richard, b. June 16, 1859; grad. Harvard 1881.

V. Elizabeth L., b. Apr. 25, 1863; d. Sept. 7, 1864.

548. CAPT. STEPHEN C.[7] SPRAGUE (Jonathan[6], Jonathan[5], James[4], Nathan[3], Samuel[2], William[1]), of Marshfield, Mass.; sea captain; b. July 19, 1812; d. ———; m. Apr. 21, 1841, Achsah Lewis[7] Baker, b. Apr. 17, 1811, d. ———, dau. of Samuel[6] Baker (Charles[5], Samuel[4], Kenelm[3], Samuel[2], ———[1]), and Eunice (Perry).

(Ref. Winslow Mem. 1888, 2 Vol. D. P. Holton ii appendix 44; Lincoln's Hist. Hingham, Sprague fam., 70.)

CHILDREN BORN IN MARSHFIELD.

724. I. Elisha Cushing[8], b. Apr. 16, 1842.

II. Horatio Baker, b. Nov. 11, 1843; m. Louisa Alden. Res. (1888) Pescadero, Calif.

III. Marcia Thomas, b. June 11, 1845; d. Sept. 5, 1850.

IV. Adeline Jameson, b. Mch. 31, 1855; m. William C. Lapham.

549. THOMAS H.[7] SPRAGUE (Willis[6], Joseph[5], James[4], Nathan[3], Samuel[2], William[1]), b. June 29, 1834; m. Nov. 30, 1871, Annie Maria Pierce, b. Mch. 17, 1836, dau. of Bela and Elizabeth (Wilcox) Pierce of Wales, Me.

He entered into partnership with his father Willis Sprague in conducting the farm at Topsham. In addition to farming they built several scows and engaged in freighting which was a profitable industry.

After the death of his father he purchased the homestead, bought more land, speculated in lumber and had an interest in three ice-shipping companies. He was a charter Member of the Topsham Grange; a member of the Congregational Church, succeeding his father as one of its deacons.

At the opening of the civil war he enlisted in Co. I 5th Me. Vol. Inf. and served for a time; honorably disc.; d. Feb. 1, 1895, at Topsham.

CHILDREN BORN IN TOPSHAM.

I. Edward Bela[8], b. Dec. 20, 1872; succeeded to his father's estate. Having taken special work in Horticulture and Floriculture in University of Maine, he has added a profitable business to general farming. He m. Jan. 18, 1910, Katherine E. Manter. Res. Bowdoinham, Me.

II. Alice Purinton, b. Jan. 11, 1875; m. Frank P. Simpson; res. Pittsfield, Mass.

550. SARAH[7] SPRAGUE (sister to No. 549), b. Mch. 9, 1839; d. at Springvale, Me., Oct. 24, 1903; m. Charles H. Pierce, who d. at Springvale, Jan. 19, 1908.

CHILDREN.

1. Mary E.[8] Pierce, b. Sept. 24, 1865.
2. Clara Pierce, b. Mch. 8, 1867.
3. Charles S. Pierce, b. July 7, 1880; a druggist, Springvale, Me.
4. Ruth Pierce, b. July 17, 1882; d. Feb. 24, 1890.

551. DEA. PELEG[7] SPRAGUE (Peleg[6], Nathaniel[5], Peleg[4], John[3], Samuel[2], William[1]), of Bath, Me.; shipbuilder; b. there Mch. 18, 1800; d. there Apr. 19, 1879; m. (1) 1821, Charlotte Owen, b. 1800, in Bath, d. Sept. 15, 1841, dau. of Philip and Clarissa (Cook) Owen. He m. (2) Feb. 14, 1844, Harriet Newell Rogers, b. Oct. 14, 1814, in Topsham, d. Jan. 29, 1882, in Bangor, dau. of William Rogers, b. June 2, 1773, and Martha (Dunning), b. Nov. 22, 1771.

CHILDREN BORN IN BATH.

I. Joseph Ford[8], b. 1823; d. Apr., 1841.
II. Francis Winter, b. Oct., 1825; m. Mary Baldwin.
III. Sarah Jane, b. Sept. 7, 1827; m. (1) Chandler White; m. (2) Wm. Packins.
IV. Wealtha Windsor, b. June 6, 1829; m. George Chace.
725. V. Alden Foote, b. Aug. 31, 1831.
726. VI. Charlotte Augusta, b. Oct. 2, 1833.
727. VII. Peleg, b. Oct. 1, 1836.
728. VIII. Ellen Howell, b. Oct. 3, 1840.
IX. Charles Clapp, b. Sept., 1841; d. Oct. 26, 1841.
X. Charles Edward, b. Feb. 22, 1845; d. in Civil War, Feb. 1, 1862, Washington, D. C.
XI. Harriet Josephine, b. Feb. 23, 1846; m. (1) Horace M. Nash; m. (2) James Coombs.
XII. Wellington, b. Mch. 7, 1852; d. Mch. 6, 1911; m. (1) Elizabeth Noye; m. (2) Nov. 13, 1883, Mary W. Hitchings. Child: Edward W., b. Oct. 23, 1893. He was Supt. of Union Station, Portland, Me.
XIII. Augustus Clark, b. Feb. 3, 1854; m. Ella Melcher.
729. XIV. Annie Louise, b. May 12, 1856.

552. NATHANIEL A.[7] SPRAGUE (Nathaniel[6], Nathaniel[5], Peleg[4], John[3], Samuel[2], William[1]) b. Dec. 1, 1804, Bath, Me.; d. Dec. 27, 1866, at Boston; m. Hepsibeth Folger, b. May 14, 1812, in Nantucket; d. Nov. 20, 1901, at Boston (Cong. Ch. Rec. Nantucket say she d. Apr. 5, 1868, Boston), dau. of Benjamin and Ruth (Bunker) Folger.

He was a wholesale grocer; res. Bath, Nantucket and Boston. (Ref. Grace Elkins Hutaff.)

CHILDREN.

I. Sarah[8], d. young.
II. Mary, d. young.
III. James, d. young.
IV. Sarah Bunker, b. Aug. 16, 1836; d. Apr. 10, 1905, Nantucket.
V. Martha, b. Jan. 7, 1845; d. Sept. 26, 1899; m. Richard Elkins, a banker.

CHILDREN.

I. Grace[9] Elkins, b. June 19, 1875; m. John H. Hutaff; res. 10 E. 33 St., N. Y. City. Child: Richard Elkins[10] Hutaff, b. Mch. 7, 1905.
II. Bessie Elkins, b. Sept. 28, 1879.

VI. Mary, b. 1847; unm.; res. (1911) Boston, 392 Marlboro St.
VII. Susan Kimball, b. Aug. 19, 1850; d. 1892; m. ——— Compton.

553. CHARLES L.[7] SPRAGUE (brother to No. 552), of Bath and Portland, Me., and Nantucket, Mass.; b. Oct. 7, 1808; d. Apr. 12, 1865, Philadelphia, Pa.; m. May 6, 1838, in Nantucket, Mrs. Sarah (Ray) Cottle, widow of Owen Cottle and dau. of David and Anna (Coggeshall (?)) Ray. She was b. Apr. 17, 1810; d. Nov. 18, 1858, Nantucket.

CHILD.

I. Marianna[8], b. Apr. 14, 1839, Nantucket; m. Aug. 11, 1869, William Francis Barnard, b. Dec. 29, 1840, d. Mch. 20, 1903, son of William S. and Caroline J. (Gardner). She res. (1911) 451 Washington Ave., Brooklyn, N. Y. He was Supt. of Five Points House of Industry, N. Y. City, for over 30 years.

CHILDREN.

1. Norris Jesup[9] Barnard, b. Feb. 21, 1873; d. Aug., 1874.
2. Frank Redfield Barnard, b. Mch. 18, 1874.
3. Marian Jesup Barnard, b. Feb. 5, 1878.

554. JULIA K.[7] SPRAGUE (sister to No. 552), b. June 4, 1810, Bath, Me.; m. abt. 1834, Isaac Hallett, b. July, 1806, Barnstable, Mass., d. Nov. 3, 1880, ae. 74 yrs. 4 mo., Nantucket, Mass., son of Isaac[5] Hallett (Isaac[4], Timothy[3], Jonathan[2], Andrew[1]). (Ref. Nantucket census 1850.)

CHILDREN.

1. Susan Rebecca[8] Hallett, b. Sept. 28, 1833; m. Joseph Mitchell of Nantucket (his second wife).
2. James Hervey Hallett, b. Mch. 28, 1842; m. ———; lives in Boston.

CHILDREN.

1. George H. Hallett, Doctor of Philosophy, University of Pa.
2. Henry M. Hallett.

555. EDWARD[7] SPRAGUE (Luther[6], Luther[5], James[4], James[3], Samuel[2], William[1]), of Marshfield, Mass.; carpenter; b. Jan. 19, 1824, in Boston, d. July 2, 1903; m. June 13, 1848, Marcia R.[8] Porter, b. Oct. 26, 1826, dau. of Nicholas[7] Porter (John[6],

Nicholas[5], Nicholas[4], Nicholas[3], John[2], Richard[1]), and Mercy R. (Holmes). (Porter Gen., 1878, Joseph W. Porter, 147.)

CHILDREN.

I. John G.[8], b. Feb. 19, 1849; m. 1873, Emma Thomas. Son: Lawrence A.[9]
II. Edward P., b. Dec. 26, 1850; m. 1897, Ellen F. Porter; res. Marshfield.
III. Frederick Winslow, b. Feb. 12, 1853; m. 1877, Lydia S. Hewett, b. Apr. 12, 1855, dau. of George, 1816-1859, and Susan Maria (Packard) Hewett, 1819-1905. He is a carpenter; res. Marshfield. Child: Grace Winslow[9], b. Sept. 10, 1879, d. June 13, 1880.
IV. Marcia, b. Sept. 10, 1856; m. E. A. Damon.
V. William L., b. Jan. 26, 1859; m. (1) Fannie O. Lewis; m. (2) Mrs. Jane B. Hatch; res. Marshfield.
VI. George E., b. Jan. 22, 1867; m. Mary Burke; res. Quincey, Mass.

556. Capt. Albert T.[7] Sprague (Seth[6], Luther[5], James[4], James[3], Samuel[2], William[1]), b. Jan. 18, 1843; m. Apr. 6, 1865, Rosetta F. Hatch, b. Apr. 7, 1846, dau. of Israel and Abigail Ford (Ames) Hatch of Marshfield, Mass.

Like his father, Capt. Sprague went to sea when a young man; he took command of his first ship when twenty-seven years of age. Since leaving the sea he has lived in Marshfield, occupied in various town and county offices.

CHILDREN.

I. Rosa M.[8], b. Jan. 17, 1866; m. Elijah Ames.
II. Albert T., b. Aug. 6, 1870; m. Ella W. Baker.
III. Seth Ford, b. June 16, 1875.
IV. Willard Hatch, b. Nov. 19, 1876; m. Sarah V. Humes.

557. Walter S.[7] Sprague (Harvey[6], Luther[5], James[4], James[3], Samuel[2], William[1]), of Marshfield and Taunton, Mass.; b. Dec. 12, 1835; d. Sept. 2, 1886, in Taunton; m. there Nov. 23, 1856, Harriet Adelaide Burt, b. Dec. 6, 1837, dau. of Bildad and Roxanna (Deane) of Taunton.

CHILDREN.

I. Emma F.[8], b. Aug. 27, 1857; m. Joshua Arthur Nelson. Res. Taunton, 12 Hill St.

II. George Walter, b. Dec. 23, 1861; m. Susan Furbush Taylor. Res. Brockton, Mass.; Treas. of Nelson Paper Box Co. Child: Harold Wentworth[9], b. 1887.
III. Fred Scott, b. Apr. 21, 1869.

558. PHILANDER[7] SPRAGUE (Jonathan[6], Hezekiah[5], Hezekiah[4], Jonathan[3], Jonathan[2], William[1]), b. July 17, 1820, Fredonia, N. Y.; m. Hannah Bristol and removed to Red Wing, Minn., 1866. She d. Apr. 1, 1880, and he returned to Fredonia.

CHILD.

I. Martha[8], b. Dec. 30, 1845; m. Joseph Lockey, a banker of St. Paul, Minn. She d. Sept. 18, 1874.

559. LINDOL[7] SPRAGUE (Joseph[6], Joseph[5], Hezekiah[4], Jonathan[3], Jonathan[2], William[1]), b. Oct. 12, 1798; d. Feb. 17, 1881, Wooster, O.; m. Margaret Lippincott, who d. Apr 8, 1884, dau. of Joseph Lippincott of Concord, Guernsey Co. He was a jeweler by occupation and resided at Wooster, O.

CHILDREN.

I. Mary[8], b. ———; m. Reynolds Lytle.
730. II. Henry, b. Apr. 13, 1833.
III. Emeline, b. ———; m. Asbury Myers.
IV. Amanda, b. ———; m. Dr. T. H. Baker.
V. Rebecca, b. ———; d. July 13, ——.
VI. Margaret, b. ———; d. July 14, 1842.
VII. Lindol (twin).
VIII. Joseph (twin).
IX. Charles.
X. Martha.
XI. Anna.

560. JOHN A.[7] SPRAGUE (brother to No. 559), of Rochester, N. Y., and Dayton, O.; b. Apr. 3, 1803, Otsego Co., N. Y.; d. July 30, 1881, Dayton, O.; m. (1) Jan. 26, 1826, Cooperstown, N. Y., Laura E. Stowel; m. (2) Jan. 6, 1857, at Rochester, Catherine M. Rothgangal.

CHILDREN.

731. I. Henry Melancthon[8], b. Jan. 19, 1829.
732. II. Elizabeth, b. Feb. 12, 1832.
733. III. Finney, b. July 27, 1834.
734. IV. Richard C., b. Aug. 31, 1846.

561. Daniel N.[7] Sprague (brother to No. 559), of Wooster, O.; b. Jan. 31, 1805, Otsego Co., N. Y.; d. abt. 1878, at home of son-in-law Lippincott, Newport, Ky.; m. (1) Fredonia, N. Y., Rhoda Thompson, m. (2) at Wooster, O., Sophronia Denby, who d. at Newport, Ky.

1834. About this date he removed to Wooster, Ohio, and published the "Wooster Republican" for a number of years.

1858. Living in Cedar Rapids, Ia., and was alderman then and Mayor in 1859. (Ref. Finney Sprague Notes.)

CHILDREN BORN AT WOOSTER, OF RHODA.

i. Matilda[8], m. ——— Lippencott.
ii. Marian, m. ——— Camp.

562. Henry D.[7] Sprague (brother to No. 559), b. Feb. 11, 1814, at Cooperstown, N. Y.; d. Mch. 1, 1897, at Newark, O.; m. Elizabeth Taylor, b. Nov. 30, 1821, at Newark, dau. of James and Rebecca (Cully) Taylor.

He was an attorney-at-law; Newark, O.

CHILDREN.

i. Frances Rebecca[8], b. Nov. 23, 1846.
ii. Mary Aplin, b. Feb. 17, 1849; res. Newark, O.
735. iii. George Bancroft, b. Aug. 11, 1851.
iv. Henry Hezekiah, b. Sept. 7, 1857; m. Rose Müeller.
v. Joseph Taylor, b. Jan. 2, 1860.

563. Ephraim S.[7] Sprague (James[6], Joseph[5], Hezekiah[4], Jonathan[3], Jonathan[2], William[1]), b. in N. Y.; m. Dec. 31, 1835, Julia Minerva Overton, b. Nov. 25, 1815, dau. of Luther Overton (James) and Sarah[6] (Strong) (Eli[5], Timothy[4], Jacob[3], John[2], John[1]). (Ref. Strong Fam., 1871, Benj. W. Dwight, 158.)

CHILDREN.

i. Edward[8], b. Nov. 12, 1836; d. May 18, 1839.
ii. Bertha Melvina, b. Apr. 6, 1840; m. Oct. 22, 1861, Charles Etherridge and went to St. Paul, Minn.
iii. Milo Harrison, b. Mch. 31, 1842.
iv. Florence, b. Nov. 15, 1846.
v. Delia Mary, b. Nov. 9, 1850.
vi. Otto Albert, b. Oct. 9, 1853.

564. WILLIAM[7] SPRAGUE (Preserved[6], Elias[5], Nehemiah[4], William[3], Jonathan[2], William[1]) of Lynn, Mass., b. Aug. 24, 1814; m. Apr. 6, 1837, in Lynn, Affa or Aphia Mills.

CHILDREN BORN IN LYNN. (L. V. Rec.)

I. Charles F.[8], b. July 29, 1840.
II. William Bacheller, b. Dec. 19, 1844.
III. ——— (a son), b. May 1, 1848.

565. BENJAMIN[7] SPRAGUE (brother to No. 564), b. Aug. 2, 1819; m. (1) Nov. 17, 1839, Lynn, Mass., Susan Evaline Ireson, b. Aug. 9, 1821, at Lynn; d. there Sept. 14, 1858, dau. of Capt. John and Eliza (Bulfinch) Ireson. He m. (2) Apr. 18, 1867, South Framingham, Mass., to Mary Jane Pratt.

He was a member of the City Government of Lynn from 1862 to 1865. He entered the shoe business early in life but retired about forty years ago. Res. Lynn, Mass. (1910.)

CHILDREN.

(Six by first marriage; one by second marriage.)

736. I. Charles Otis[8], b. Mch. 31, 1840.
II. Mary E., b. Apr., 1841; d. Jan. 26, 1844.
III. Maria Ann, b. Dec. 29, 1843; d. Jan. 15, 1844.
IV. Sarah Maria, b. Oct. 25, 1845; d. Sept. 7, 1846.
V. Martha A., b. Sept. 7, 1847; d. June 16, 1849.
737. VI. Henry Breed, b. Sept. 27, 1854.
VII. Herbert, b. Mch. 19, 1873, at Hudson, Mich.; d. there Aug. 23, 1874.

566. ELI[7] SPRAGUE (William[6], Elias[5], Nehemiah[4], William[3], Jonathan[2], William[1]) of Sutton, Mass., b. abt. 1806; m. Mch. 25, 1834, at Sutton, Paulina Bacon Marsh, b. 1810, at Sutton, dau. of Warren[6] Marsh (John[5], Benj.[4]) and Betsey (McClellan).

(Ref. Hist. Sutton, 1878, Benedict, 694; Marsh Gen., 1888, Marsh, 62.)

CHILDREN.

I. George[8], b.———; m. Aug., 1865, Letitia Young. Children: I. Joseph. II. Martha True. III. Mary Jane.
II. Mary, b.———; m. (1) George Williams; m. (2) Joseph L. Hill.
III. Harriet, b. ———; m. Charles Hammond.
IV. Martha, b. ———; m. John M. Fairbanks.

567. WILLIAM[7] SPRAGUE (brother to No. 566), of Milford, Mass.; b. Sept. 14, 1809, Hawley, Mass.; d. May 12, 1867, at Milford; m. there Aug. 24, 1834, Lydia Brown Keith, b. Sept. 14, 1810, Uxbridge, Mass.; d. Feb. 17, 1883, Milford, dau. Nathan and Mary (Kimball).

He was a carpenter; res. Uxbridge, Billingham, Shrewsbury, and lastly at Milford.

CHILDREN.

I. Salome[8], b. Dec. 30, 1835; m. Dr. Addison D. Bridgeman. She d. Oct., 1911, Decatur, Ill.
II. Nathan Keith, b. Sept. 11, 1838; m. Mary C. Aiken.
III. Julius C., b. Sept. 16, 1839; d. Oct. 4, 1839.
IV. Charles, b. June 20, 1841; d. Aug. 20, 1841.
V. Bernando C., b. Dec. 18, 1848; m. Josie Bates.
VI. Caroline A., b. Oct. 2, 1853; d. Dec. 12, 1853.
738. VII. William Henry, b. Oct. 15, 1855.

568. WILLIAM R.[7] SPRAGUE (Anson[6], James[5], Joshua[4], William[3], Jonathan[2], William[1]), b. May 14, 1807, Coal Run, Washington Co., O., d. Dec. 15, 1882, Brice, O.; m. Mar. 5, 1831, at Coal Run, Mary Mariah Sprague, b. Sept. 3, 1808, near Lake Simcoe, Ont., d. Mch. 7, 1905, at Brice, dau. of Frederick and Rebecca (Nichols) Sprague.

William, while living in Washington Co., engaged in the mercantile business. In 1832 he removed with his father's family to Truro Tp., Franklin Co., where he spent the remainder of his life as a farmer.

His wife, known as "Aunt Polly," survived him 23 years, residing at "Terrace Farm" with her daughter, Mrs. Wm. F. Barr. Aunt Polly was a tower of strength in the neighborhood; noted for her knowledge and ability in sickness, the splendid management of her hospitable home, her fine needle-work, her beautiful collection of plants and her charitable and kindly disposition. She was a large woman, both physically and mentally, and her presence anywhere was impressive. She was a "real daughter" in the Society of the D. A. R., and a member of the Nabby Lee Ames Chapter, of Athens, Ohio.

CHILDREN.

739. I. Orrin Fay[8], b. Dec. 23, 1833.
740. II. Austin Edward, b. Mar. 4, 1836.
741. III. Emily Ellen, b. Nov. 28, 1837.

742. IV. Lucy Julian, b. Jan. 6, 1840.
743. V. Mary Ann, b. Sept. 4, 1842.
744. VI. Adaline Delight, b. Jan. 24, 1844.
745. VII. Georgiana, b. June 4, 1849.

569. MARY S.[7] SPRAGUE (sister to No. 568), b. Oct. 14, 1808, Coal Run, O., d. Jan. 2, 1876; m. (1) Apr. 23, 1830, Reynoldsburg, O., Washington Turner, b. 1818, in Chautauqua Co., N. Y., d. Apr. 3, 1840, at Reynoldsburg, son of Joseph and Ellis (Sprague) Turner; m. (2) Jonathan Skates, and removed about 1856 to Woburn, Ill., where they died. Both of her husbands were farmers.

CHILDREN.

1. Curtis[8] Skates, d. unm.
2. Albert Skates, resides at Woburn.
3. Edward Skates, d. aged about 10 yrs.

570. MARINDA R.[7] SPRAGUE (sister to No. 568), b. Mch. 3, 1811, Coal Run, O., d. Sept. 29, 1891, Seattle, Wash.; m. Aug. 29, 1841, near Reynoldsburg, O., Leroy Lemert, who d. July, 1852. Mr. Lemert was a merchant. After his death, Mrs. Lemert, being possessed of a good education, taught school for several years. She was well versed in the Scriptures and was a writer for the religious papers. Believing it her duty to help all people she found in distress her small fortune was given away. During her last years she made her home with relatives. No children.

571. WASHINGTON A.[7] SPRAGUE (brother to No. 568), b. Oct. 29, 1813, Coal Run, O., d. May 31, 1877, Reynoldsburg, O.; m. there Mch. 22, 1832, Abigail Sprague, b. Sept. 22, 1818, on the Allegheny River, Pa., during the journey of her parents from Chautauqua, N. Y. to O., d. Apr. 20, 1904, Columbus, O., dau. of Ignatius and Catheryn (Sprague) Sprague. She m. (2) July 29, 1886, James Patterson, b. 1828, d. in Columbus.

Washington Sprague was an artist. He located first in Columbus, and then in St. Louis, where he followed his profession for fifteen years. He was also a carpenter and gunsmith.

CHILDREN.

I. Isabella R.[8], b. Dec. 31, 1835; m. June 30, 1876, Isaac Griffith. They resided near Brice, O.; no children.
II. Harriet P., b. Jan. 21, 1838. See No. 611.

572. MELISSA M.[7] SPRAGUE (sister to No. 568), b. July 3, 1815, Coal Run, O., d. June 24, 1893, Seattle, Wash.; m. Apr. 8, 1837, Columbus, O., Dr. William F. Linn, b. May 28, 1815, Washington, Guernsey Co., Ohio, son of Joseph and Martha (Montgomery) Linn. (See Note 20.)

Dr. Linn was a student of medicine under Dr. Curtis of Cincinnati and is now (1905) an aged physician, residing in Herrick, Ill. His wife was a very energetic and intelligent business woman.

CHILDREN.

1. Leonitus Melville[8] Linn, b. Feb. 22, 1838, near Reynoldsburg, O.; m. (1) Apr. 14, 1861, Woburn, Ill., Mary Jane Evans, b. Jan. 12, 1840, in Ind., d. Sept. 14, 1877, Walshville, Ill., dau. of Edward and Ann (———) Evans. He m. (2) Mrs. Anna B. (———) Crites. Mr. Linn is a minister of the Gospel, in the Church of Christ. Res. 1905 Salem, Mo.; in 1912 Huntington Beach, Calif.

CHILDREN.

1. Ansel Filmore[9] Linn, b. Mch. 6, 1862; m. Alice Rhodes, who d. May 25, 1890. He m. (2) Ara L. Kees. He graduated at Eugene (Ore.) Divinity School in 1906. Res. (1912) Summerville, Ore.

Note 20.—In March, 1905, Dr. Linn wrote in substance as follows:

"My grandfather, Adam[1] Linn, was born in Ireland and during one of the Irish rebellions, his father was executed as a rebel and the home broken up. One of the older sons undertook to steal the family away and bring them to America. My grandfather was seven years old when his brother brought him on a sailing vessel to Charleston, S. C. The brother returned for the other members of the family. That was the last grandfather ever saw or heard of them, and being quite young he soon forgot their names and where they lived in Ireland. At the age of about fourteen years he enlisted in the Revolutionary War and served seven years. He was in some of the severest battles; was in the battles of Cowpens, Brandywine and Yorktown."

He m. at Hagerstown, Md., and removed to Washington, Guernsey Co., Ohio, where he died. Their children were: John, Joseph, George, Samuel, William, Andrew F., Sally, Polly and Nancy Linn.

Joseph[2] Linn, b. 1787, in Va.; d. Feb. 2, 1875, in Hocking County, Ohio; m. May 26, 1814, Washington, O., Martha Montgomery, b. Dec. 10, 1795, in Sciota Co., O., d. July, 1874, in Hocking Co., O., dau. of William Montgomery, who was a farmer and miller of Wheelsburg, O. The eldest of their nine children was William[3] Linn, who m. (1) Malissa M.[7] Sprague. He m. (2) in 1869, Evaline M. Saunders.

2. Cecil Dumont Linn, b. Apr. 20, 1864, Oconee, Ill.; m. Oct. 21, 1888, Athena, Ore., Millie F. Stafford, b. Aug. 26, 1866, Eugene, Ore., dau. of Albert Marion and Rose Ann (Pell) Stafford.

He lived in Adams Co., Wash., for 21 yrs., and in 1905 was serving his second term as County Treas. He removed from Ritzville, Wash., to Pasadena, Cal., in 1908, and to Santa Ana, Calif., in 1910.

CHILD.

1. Ida May[10], b. Apr. 28, 1897.

3. Edward Dale[9] Linn, b. Mch. 2, 1866; d. Oct. 5, 1876.
4. Arthur Grant Linn, b. Oct. 15, 1867; m. Priscilla ———.
5. William Tyler Linn, b. Oct. 1, 1869; d. Oct. 5, 1870.
6. Joseph Calvin Linn, b. May 6, 1872, at Oconee, Ill.; m. Mar. 11, 1896, at Salem, Mo., Myrtle Aten, b. Oct. 5, 1876, Jackson, O., dau. of Aaron and Elizabeth (Henderson) Aten. He was a farmer in 1905 at Fletcher, Wash. Res. (1912) Cunningham, Wash.

CHILDREN.

1. Joseph Ralph[10] Linn, b. Apr. 3, 1897.
2. Aaron Irvin Linn, b. May 5, 1901.
3. Cecil Floyd Linn, b. Mch. 17, 1903.

7. Walter Herbert[9] Linn, b. Oct. 5, 1875, Walshville, Ill.; m. Feb. 14, 1900, Ritzville, Wash., Eliza J. Mondy, b. Dec. 3, 1880, Salem, Mo., dau. of Joshua and Jane Mondy. He was a merchant in Quincy, Wash., in 1906; rem. to Westminster, Cal., but ret. to Quincy, 1912.

CHILDREN.

1. Harry Arthur[10] Linn, b. Dec. 24, 1900.
2. Queen Maude Adams Linn, b. Jan. 5, 1906.

2. Irene Isaline[8] Linn, b. Mch. 14, 1840, in Brown Twp., Franklin Co., O.; m. Sept. 13, 1870, Ramsey, Ill., Rufus H. Moss, b. Mch. 6, 1840, Euclid, O., d. July 12, 1895, at Seattle, son of Jesse Jasper and Harriet (Howe) Moss.

R. H. Moss was a minister of the gospel in the Church of Christ. Irene was a school teacher; res. Seattle, Wash.

CHILDREN.

1. Harvey Jasper[9] Moss, b. Aug. 5, 1871; m. Rhoda M. Denny.
2. Madison Monroe Moss, b. Jan. 4, 1873; m. Agnes Lillian Bassett.
3. Fred Dudley Moss, b. July 26, 1875.
4. Nellie Irene Moss, b. Jan. 29, 1878; m. Edward Walton White.
5. Rufus Garfield Moss, b. Apr. 22, 1882; d. Jan. 29, 1890.

Adopted children:

6. Ruby Gladys, b. Nov. 22, 1889.
7. Dorothy Dimple, b. Jan. 24, 1894.

3. Adaline Ardelia[8] Linn, b. Nov. 2, 1841; d. ———; m. Tilford B. Prater. No children.
4. Adelaide Fidelia Linn, b. Oct. 10, 1843; d. Feb. 5, 1845.
5. Alva Curtis Linn, b. Aug. 21, 1846; d. Nov. 5, 1846.
6. Anson Sprague Linn, b. Feb. 16, 1848; d. July 22, 1849.
7. Stella May Linn, b. July 22, 1851, Oconee, Ill.; d. June 11, 1873, Eldorado, Kan.; m. Oct. 4, 1869, Woburn, Ill., John Blevins, b. Sept. 17, 1843, Carlinville, Ill., d. Apr. 19, 1909, son of Lenton A. and Rebecca (Moore) Blevins. John Blevins m. (2) Jennie ———. He was a physician, Cove, Ore.

CHILD.

1. Minnie Ethel[9] Blevins, b. Aug. 17, 1870, Donaldson, Ill.; m. May 14, 1886, Union, Ore., William E. Martin, b. Oct. 3, 1867, at Cove, son of John and Elsie A. (Hulick) Martin. A farmer and stock-raiser, Cove, Ore., in 1902. Res. (1912) New Bridge, Ore.

CHILDREN.

1. Lula A.[10] Martin, b. Apr. 13, 1887.
2. Harry E. Martin, b. Feb. 8, 1889.
3. Marvin Martin, b. May 31, 1891.
4. Addie W. Martin, b. June 24, 1894.
5. Allan J. Martin, b. June 9, 1896.
6. Edith E. Martin, b. Feb. 6, 1900.
7. Edward Martin, b. May 6, 1902.
8. Leslie Eugene Martin, b. Apr. 23, 1909.

8. Louis Hazeline[8] Linn, b. June 21, 1856, Hillsboro, Ill.; m. Dec. 24, 1879, Rockdale, Tex., Julia M. Pettit, b. Oct. 23, 1852, Ramsey, Ill., dau. of E. and Marilla (Buell) Pettit. He is a locomotive engineer, Charlestown, Ill.

CHILD.

1. Harry L.[9] Linn, b. Sept. 16, 1900.

9. Ida Capitola[8] Linn, b. Feb. 5, 1859, Oconee, Ill.; m. 1886, Winfield, Kan., George W. Arnold, b. Mch. 3, 1852, Shelbyville, Ill., son of George G. and Ann R. (Weakley) Arnold. Res. (1912) Santa Ana, Calif. Children: Beryl[9] Arnold, b. Apr. 3, 1888; Jesse Arnold, b. Dec. 26, 1897.

573. Willington P.[7] Sprague (brother to No. 568), b. June 3, 1819, Coal Run, O., d. July 9, 1887, near the present town of Brice, O., buried at Reynoldsburg; m. Nov. 30, 1839, Mary M. Turner, b. Aug. 12, 1821, Silver Creek, Chautauqua

Co., N. Y., d. Apr. 21, 1876, near Brice, dau. of Joseph and Ellis (Sprague) Turner. Mr. Sprague was a farmer and among the most trusted and influential men of his neighborhood. He possessed a rugged constitution and was the tallest of his father's family, being six feet, two and one-half inches in height. He was thirteen years of age when the family moved to Franklin County. After his marriage he still resided on the home farm, which he later bought and became a successful farmer and stock-raiser. His home was known as "The Hill." The only serious financial loss he ever had was in 1880, when his barn and granery burned, destroying all the contents including 6,000 bushels of corn.

Mr. Sprague was a member of the Church of Christ (known as the Disciples), at Reynoldsburg, from the date of its establishment, and served as one of the Elders, always being at his post of duty under the most adverse circumstances. The author has a very pleasant recollection of visiting him shortly before his death and remembers him as a dignified old gentleman with kindly ways.

CHILDREN.

I. Lewis Leroy[8], b. Sept. 14, 1840; d. Dec. 20, 1868, unm.
746. II. Harvey W., b. May 7, 1842.
747. III. Levi Allen, b. Dec. 24, 1844.
IV. Eliza A., b. Feb. 2, 1848; lives near Truro, Ohio.
748. V. Charles, b. Nov. 17, 1856.
749. VI. Clara, b. Jan. 9, 1859.
VII. Frank, b. Dec. 23, 1850; m. Louie Williams. He d. Aug. 21, 1895, in Orange Co., Calif., and left no children.
VIII. Ollie, b. Aug. 19, 1861; d. Apr. 17, 1871.

574. Dr. Anson[7] Sprague (brother to No. 568), b. Dec. 7, 1821, Coal Run, O., d. Nov. 10, 1908, Newville, Calif; m. (1) Sept. 11, 1844, Sarah Labaree, dau. of Rev. Joseph. He m. (2) Oct. 1866, Mrs. Emily (Labaree) White, b. July 30, 1838, a sister to his first wife, Sarah.

Dr. Sprague was a graduate of the Eclectic School of Cincinnati. He removed from Franklin Co., O., first to Greenville, Ill., and later to Calif. A successful practitioner of medicine.

CHILDREN.

(Three by each wife.)

I. Joseph Labaree[8], b. July 11, 1845.

573. MR. AND MRS. WILLINGTON P. SPRAGUE.

747. MR. AND MRS. LEVI ALLEN SPRAGUE.

334. HOME OF FREDERICK SPRAGUE,
NEAR BRICE, OHIO.

745. HOME OF CAPTAIN WILLIAM F. BARR,
TERRACE FARM, NEAR BRICE.

RESIDENCE OF NO. 426, ANSON SPRAGUE,
AND LATER OF HIS SON, NO. 573,
WILLINGTON P., NEAR BRICE.

II. William R., b. Apr. 13, 1852.
750. III. Edward A., b. Oct. 25, 1858.
IV. Nettie Ada, b. July 28, 1867, Bloomfield, Calif.; d. Feb. 1869, in Gilroy, Calif.
V. Helen M., b. July 5, 1869; lives in Gilroy.
751. VI. Gertrude Eva, b. Sept. 21, 1871.

575. Delight B.[7] Sprague (sister to No. 568), b. Nov. 21, 1824, Coal Run, O., d. July 20, 1849, Hillsboro, Ill.; m. May 4, 1847, Reynoldsburg, O., William P. Marshall. He was a physician. They removed to Ill., where he followed his profession. Their children died in infancy.

576. Dr. Romulus C.[7] Sprague (brother to No. 568), b. June 10, 1828, Coal Run, O., d. Nov. 9, 1896, Jericho Springs, Mo.; m. Oct. 14, 1847, Martha Day Harrison, b. Sept. 15, 1825, d. Feb. 8, 1853, in Bond Co., Ill., dau. of John L. and Hannah (————) Harrison; m. (2) July 6, 1854, Martha J. Johnson, b. May 15, 1832, Pocahontas, Ill., dau. of Duncan and Mary (————) Johnson.

He was a physician; grad. at the Eclectic School of Medicine, Cincinnati; rem. from Franklin Co., O., to Bond Co., Ill., about 1853, and to Greenville a few years later. Here Dr. Sprague married Miss Johnson, representing one of the oldtime, wealthy and influential families of the county. He was for more than a quarter of a century one of the leading physicians of Greenville, and as a philanthropic physician and Christian gentleman was probably as well known as any one in the county. He was one of the active agents in securing the building of the Vandalia R. R.; one of the organizers of the Christian Church of Woburn and Greenville; many times alderman of the city of Greenville, and also a member of the school board; a member in good standing at the time of his death of the Greenville Lodge of A. O. U. W. He was a strong supporter of the cause of temperance and honest and upright to a fault.

Mrs. Sprague lives (1906) in St. Louis, 2612 Park Ave.

CHILDREN.

(One by first wife, seven by second wife.)

I. Anson Edwin[8], b. May 9, 1849; d. June 14, 1851.

II. Clara Ellen, b. Mch. 6, 1856; m. Rev. John Dann; res. (1912) Detroit, Mich., 1132 3d Ave.
III. Sarah Maude, b. Feb. 11, 1859; d. Mch. 15, 1889, at Degroff, Kans.; m. William H. McIntyre.
IV. May Irene, b. Apr. 13, 1861; d. Oct. 2, 1862.
752. V. Romulus D., b. Jan. 13, 1863.
VI. Ruby Bell, b. Feb. 17, 1865; m. Joseph Blosser.
VII. John Beverly, b. June 24, 1867; d. Feb. 9, 1869.
VIII. Hattie Mabel, b. Jan. 28, 1871; d. Nov. 6, 1876.

577. THOMAS J.[7] SPRAGUE (Samuel[6], James[5], Joshua[4], William[3], Jonathan[2], William[1]), farmer, b. Sept. 24, 1838, Otsego, O.; m. there May, 1861, Philancy Watters, b. there Feb. 24, 1838.

CHILDREN BORN AT OTSEGO.

I. Amanda[8], b. Feb. 23, 1862; d. Jan. 3, 1869.
753. II. Wilmer A., b. Apr. 8, 1865.
III. Carson, b. June 30, 1868; d. Nov. 30, 1887.
IV. Dora, b. July 17, 1871; m. John C. Werts.
V. Celia Olive, b. Apr. 8, 1874; m. Jan. 23, 1898, George Buker, farmer; res. Otsego. Child: Zala G. Buker, b. Nov. 19, 1901.
VI. Gertrude, b. May 8, 1881.
VII. Maggie, b. July 20, 1886; d. Nov. 12, 1892.

578. HANNAH G.[7] SPRAGUE (Jonathan[6], James[5], Joshua[4], William[3], Jonathan[2], William[1]), b. Jan. 6, 1825, Otsego, O.; m. July 4, 1841, Coal Run, O., John Buck Thomas, b. Mch. 31, 1810, at Coal Run, d. July 6, 1889, Atwood, Kan., son of Charles and Sarah (Sprague) Thomas.

Mr. Thomas was a farmer.

CHILDREN.

1. Mary E.[8] Thomas.
2. Abel R. Thomas; res. Pleasanton, Kan.
3. Erastus Thomas, res. Oskaloosa, Ia.
4. Rachel Thomas.
5. Martha J. Thomas, b. Oct. 19, 1848.
6. Alanson Thomas (twin); res. Pleasanton, Texas.
7. Austin Thomas (twin); res. Pleasanton, Texas.
8. Ralph Thomas.
9. William Thomas.
10. Albert A. Thomas, res. Fredonia, Kan.
11. George Thomas, res. Lakonta, Ia.

579. RACHEL D.[7] SPRAGUE (sister to No. 578), b. June 9, 1829, Otsego, O.; m. Jan. 12, 1848, Coal Run, O., Alanson A. Brundege, b. Dec. 26, 1821, Goshen, N. Y., son of Nehemiah and Mary (Short) Brundege; res. Tracy, Iowa.

CHILD.

1. Caroline J.[8] Brundege, b. July 26, 1861; m. Washington M. Slay.

580. JOSEPH S.[7] SPRAGUE (brother to No. 578), farmer, b. May 1, 1831, Jacobsport, O., d. Aug. 25, 1885, Eddyville, Iowa; m. Nov. 7, 1852, Coal Run, O., Henrietta Mason Laughery, b. Dec. 22, 1832, Centerville, O., dau. of Joseph and Edner (Penny) Laughery.

CHILDREN.

754. I. Manley H.[8], b. Oct. 9, 1853.
755. II. James A., b. Jan. 4, 1856.
756. III. Edner Leota, b. Feb. 21, 1858.
IV. Edwin C., b. Aug. 19, 1863; m. Ida Wagner.

581. WILLIAM W.[7] SPRAGUE (brother to No. 578), b. Aug. 31, 1841, Coal Run, O.; m. there Aug. 7, 1864, Sarah Minerva Sprague. Farmer; removed to Mahaska Co., Ia., in 1868; to Esbon, Kan., about 1899 and later to Hiawatha, Kan.

CHILDREN.

I. Oscar E.[8], b. Aug. 12, 1865.
757. II. Osmer L., b. Nov. 13, 1866.
758. III. Arthur L., b. May 6, 1872.
759. IV. Asa B., b. Jan. 23, 1875.
V. Vesta V., b. May 19, 1877.
VI. Minnie M., b. Apr. 5, 1889.

582. ALBERT T.[7] SPRAGUE (Elias[6], James[5], Joshua[4], William[3], Jonathan[2], William[1]), of Otsego, Ohio, farmer, b. Oct. 11, 1843, Muskingum Co., O.; m. Nov. 24, 1864, Alvira Elson, b. Dec. 31, 1847. He served in Co. F., 78th Regt., O. V. I., Civil War; was in the siege of Vicksburg, Champion Hill Fight and the battle of Raymond.

CHILDREN.

I. Charlotte Emaline[8], b. Nov. 20, 1865; m. Frank A. Rogers; res. Newcomerstown, O.
II. Sarah A., b. Dec. 5, 1867; m. George Baird.

iii. Elson Ira, b. Nov. 18, 1869; m. Bertha Stone.
iv. Kate Bell, b. July, 1892.
v. Luther Albert, b. Jan. 10, 1880.
vi. Leo Alberta, b. Nov. 14, 1885.

583. WILLIAM A.[7] SPRAGUE (brother to No. 582), b. July 20, 1857, Otsego, O.; m. Feb. 22, 1881, Coshocton, O., Julia A. Ransopher, b. Jan. 23, 1864, dau. of Andrew Jackson and Mary Elizabeth (Dayton) Ransopher. He is a house-carpenter, Coshocton, Ohio.

CHILDREN.

i. Francis Andrew[8], b. Sept. 22, 1882; m. Rosa M. Gross.
ii. Grace Myrtle, b. June 29, 1884; m. Willard A. Hook.
iii. Robert Clifton, b. Feb. 10, 1886.
iv. George Washington, b. July 19, 1888; m. Mary Newett.
v. Mary Elizabeth, b. July 25, 1899.
vi. William Judson, b. May 21, 1903.
vii. Myrna Louisa, b. Aug. 28, 1905.

584. AMOS M.[7] SPRAGUE (James[6], James[5], Joshua[4], William[3], Jonathan[2], William[1]), of Piggott, Ark., farmer, b. Sept. 20, 1846, Otsego, O.; m. (1) ——— ———; m. (2) Jan. 2, 1885, Newton, Ill., Linnie Hackett, b. at Hudsonville, Ill., dau. of Nelson and Harriet (Mallott) Hackett.

CHILDREN BY SECOND WIFE.

i. Givy O.[8], b. Nov. 15, 1887; m. Vicie Garrison.
ii. Lola, b. Dec. 16, 1889; m. Munroe Chuck.
iii. Odessa, b. June 7, 1892.
iv. Frankie, b, Jan. 2, 1894.

585. LUCINDA J.[7] SPRAGUE (sister to No. 584), b. Apr. 26, 1849, d. Jan. 20, 1886; m. Dec. 25, 1866, Henry C. Kirts, son of Joseph and Hannah (Price) Kirts. Mr. Kirts is a farmer, St. Marie, Ill.

CHILDREN.

1. Magnolia J.[8] Kirts, b. Sept. 23, 1867; d. Aug. 26, 1876.
2. Oren J. Kirts, b. Nov. 11, 1869; m. Francis Valbert.
3. Charles Kirts, b. Dec. 9, 1871; m. Essa Kessler.
4. Della A. Kirts, b. Feb. 7, 1874; m. David Meers.
5. Augustus Kirts, b. Feb. 13, 1877; m. Clemmie Wade.
6. Hannah Kirts, b. Oct. 2, 1881; m. James Collins.

586. ELONZO[7] SPRAGUE (brother to No. 584), of West Liberty, Ill., farmer, b. Nov. 16, 1853, Terre Haute, Ind.; m. Rosetta Piper, b. Sept. 2, 1864, Sumner, Ill., dau. of Theodore and Margaret Elder (Hills) Piper.

CHILDREN.

I. Bertha May[8], b. Oct. 18, 1883; d. Sept. 7, 1884.
II. James Theodore, b. Feb. 26, 1885; m. Addie Belle Wilson Child: Robert K.[9], b. Nov. 23, 1909, at West Liberty.
III. Charles, b. Dec. 16, 1886; d. Jan. 8, 1887.
IV. Ethel Ellen, b. Dec. 4, 1887; m. Howard Brown Wilson, Child: Wilmer E.[9] Wilson, b. Dec. 6, 1909, at West Liberty.
V. Cora Ann, b. Nov. 9, 1889; m. Mark R. Meek. Child: Hazel A.[9] Meek, b. Aug. 15, 1910, at West Liberty.
VI. Arthur Nelson, b. Mch. 9, 1894; d. Apr. 8, 1907.
VII. Stella Edith, b. Apr. 1, 1896.
VIII. Clarence Edward, b. Oct. 6, 1900.

587. AUGUSTUS R.[7] SPRAGUE (brother to No. 584), b. Feb. 18, 1857; m. Rosaline Nevada Green, b. Nov. 24, 1859, Robinson, Ill., dau. of Alexander Green* (son of Joseph and Queen Esther (Lindley) Green), and Mary A. Goodman (dau. of Isaac and Margaret (Hand) Goodman).

He was reared on a farm, but learned the trade of mechanic which he followed many years. He has resided in Crawford Co., Ill., Lincoln Co., Neb. (6 yrs.), Oregon City, Ore., and during the past 12 years in Cal. He is now a farmer, Calpella, Cal.

CHILDREN.

I. LeRoy Augustus[8], b. Dec. 19, 1879. He entered the U. S. Naval Training School at Mare Island, Cal., in Oct., 1896; was one of the crew of the Oregon which made the record voyage around the Horn in 1898. He remained in the service during the war in the Philippines and was honorably discharged Dec. 19, 1900. He is now an Ensign in the local Co. of 4th Div. Naval Militia of Cal. He m. Agatha Trostel; res. Santa Cruz, Cal. Child: Dorothea T.[9], b. Feb. 26, 1908.
II. Earl Walter, b. June 21, 1887; member of 4th Div. N. M. C.;

*He enlisted in Co. D, 30th Regt., Ill.; was wounded during the battle of Corinth, Miss., June 6, 1862; discharged by surgeon's order for disability, June 16, 1862.

served on guard duty at San Francisco after the earthquake in Apr., 1906. He m. Norean Kitchens; res. Santa Cruz.

III. Edith Vada, b. Aug. 4, 1889; m. Alanson Swain; res. San Francisco.

588. SARAH E.[7] SPRAGUE (sister to No. 584), b. Mch. 3, 1860, Crawford Co., Ill.; m. June 26, 1894, Nelson Bogard, b. Mch. 1, 1868, St. Marie, Ill., son of David and Harriet (Crumball) Bogard. He is a farmer; West Liberty, Ill.

CHILDREN.

1. Millie Jane[8] Bogard, b. Feb. 4, 1895.
2. James Dilla Bogard, b. Sept. 25, 1897.
3. Elsie Belle Bogard, b. Mch. 10, 1900.

589. ARMINDA B.[7] SPRAGUE (sister to No. 584), b. May 31, 1864; m. Apr. 13, 1884, William Harding, b. May 12, 1856, Gambier, O., son of Marcus and Margaret (Mawer) Harding. William is a farmer; West Liberty, Ill.

CHILDREN.

1. Margaret Olive[8] Harding, b. Jan. 5, 1885.
2. Hershel Otis Harding, b. Oct. 14, 1886.
3. Leola Harding, b. Jan. 2, 1889; m. Stephan A Lough.
4. Alice Harding, b. May 21, 1891.
5. Crete Harding, b. July 22, 1892.
6. Luella Athel Harding, b. May 1, 1895,
7. Kenneth Harding, b. Sept. 6, 1897.
8. Gladys Harding, b. Feb. 3, 1901.
9. Lester Harding, b. June 20, 1904.

590. MIRANDA[7] SPRAGUE (David[6], Frederick[5], Joshua[4], William[3], Jonathan[2], William[1]), b. 1809, in North Gwillimbury, Ont., d. Oct. 26, 1867; m. (1) Ellis Willoughby, who d. May 5, 1842. She m. (2) in 1842, Richard Sheppard, who was b. in Ireland.

CHILDREN.

(Seven by first marriage, four by second.)

1. David[8] Willoughby.
2. Daniel Willoughby.
3. Joshua Willoughby.
4. John Willoughby.
5. Rebecca Willoughby.

6. Deodamia Willoughby.
7. Nancy Willoughby.
8. Richard Albert[8] Sheppard, b. Sept. 2, 1843, in North Gwillimbury; m. Sept., 1864, Newmarket, Ont., Elizabeth Howery, b. 1840, Toronto, d. Apr. 26, 1904, Sutton West, Ont., dau. of Andrew Howery. Richard resides at Sutton West.

CHILDREN.

1. Elizabeth[9] Sheppard, b. Oct. 10, 1865; m. John Baldwin Hands.
2. Thomas Albert Sheppard, b. Feb. 2, 1868; m. Margaret Parks.
3. Bertram David Sheppard, b. June 8, 1874.

9. Thomas Henry[8] Sheppard, res. 115 Castle Frank Crescent, Toronto, Canada.
10. Oliver Barton Sheppard, res. Toronto.
11. William Joseph Sheppard, b. Apr. 14, 1852, Keswick, Ont.; m. Ellen Mary Buchanan, b. Nov. 5, 1852, dau. of Robert and Rachel (Gill) Buchanan. He is a lumberman, Waubaushene, Ont.

CHILDREN.

1. Charles Henry[9] Sheppard.
2. Annie Maud Sheppard.
3. William Joseph Sheppard.
4. Robert Stanley Sheppard.
5. Leigh Buchanan Sheppard.
6. Herbert L. Sheppard.

591. David[7] Sprague (brother to No. 590), of Roach's Point, Lake Simcoe, Ont., b. there June 6, 1811, d. there Jan. 21, 1873; m. Mch. 27, 1833, Nancy Young, b. Nov. 11, 1809, d. Mch. 28, 1882, dau. of Thomas and Sarah (Rhyndress) Young.

David owned the finest estate in that vicinity. He was one of the most successful farmers of his time and had a park of select deer. For many years he served as County Councillor.

CHILDREN.

760. I. Julietta[8], b. Jan. 3, 1834.
761. II. Marion Isabella, b. June 28, 1836.
762. III. David Frederick, b. Nov. 13, 1838.
IV. Sarah Jane, b. Mch. 1, 1841; d. young.
V. John Boyce, b. Feb. 22, 1845; d. young.
VI. Susan Maria, b. Jan. 21, 1846; d. young.
VII. A son, b. Aug. 3, 1847; d. young.
763. VIII. William Selby, b. July 4, 1849.

592. NANCY[7] SPRAGUE (sister to No. 590), b. May 13, 1813, Roach's Point, Ont., d. Dec. 24, 1889, Belhaven, Ont.; m. Dec. 15, 1832, Roach's Point, John Morton, b. June 12, 1814, in Vt., d. Jan. 5, 1906, son of Silas and Mary (Hastings) Morton. John Morton resided at Belhaven, Ont., farmer, and always active in the affairs of his township.

CHILDREN.

1. Matilda[8] Morton, b. Jan. 18, 1838; m. Mch. 26, 1855, William Earle, b. Feb. 21, 1833, son of George W. and Nancy (Thompson) Earle. Res. 529 West Ohio St., Chicago.

CHILDREN.

1. Eugenie[9] Earl, b. Apr. 23, 1856; m. David J. McCarney.
2. David Sprague Earl, b. Oct. 2, 1858; m. Mary Miller.
3. William Franklin Earl, b. Mch. 10, 1861; m. Josephine Conrad.
4. John Boyce Earl, b. July 12, 1864; m. Mary Whalen.
5. Evelyn Earl, b. Nov. 1, 1866; d. Jan. 2, 1872.
6. George Perry Earl, b. Mch. 5, 1870.

2. Nancy[8] Morton, b. Nov. 24, 1833, Bellhaven, Ont.; d. there Feb. 8, 1911; m. Oct., 1852, Thomas Sennett, b. 1829, Dublin, Ireland, d. Feb. 15, 1900; farmer; res. at Bellhaven.

CHILDREN.

1. John[9] Sennett, b. Sept. 8, 1853; res. Winnipeg.
2. Thomas Henry Sennett, b. June 17, 1855; m. Susan Winch.
3. Mariette Sennett, b. June 19, 1857; m. John Somerby.
4. Martha Sennett, b. Feb. 12, 1861; m. Thomas H. Huntley.
5. Sidney David Sennett, b. Apr. 15, 1865; a farmer of Sutton West, Ont.; m. 1887, Mary Ellen Cuthbertson, b. Feb. 13, 1868, Ormensville, Ont., dau. of Samuel Cuthbertson of Belfast, Ireland, and Margaret (McLean) of Campbelltown, Scotland.

CHILDREN.

1. Robert Allan[10] Sennett, b. Nov. 22, 1889; a student.
2. Harry Clarence Sennett, b. Sept. 10, 1891; a banker in Toronto.
3. Edward Sidney Sennett, b. Mch. 2, 1900.
4. Margaret Mary Sennett, b. May 17, 1902.

6. Silas[9] Sennett, b. Nov. 16, 1867; m. Mary Homer.
7. Annie L. Sennett, b. Oct. 22, 1870; m. Edward J. Norris.
8. Franklin Sennett, b. Apr. 2, 1873; d. Apr., 1898.
9. Lena W. Sennett, b. Apr. 27, 1877; m. Ira Ramer.

3. Cinderella[8] Morton, b. Dec. 13, 1834; m. Feb. 21, 1856, in North Gwillimbury, Elijah Prosser, b. there Sept. 7, 1830, son of Rev. John and Sarah (Willoughby) Prosser. Res. Keswick.

CHILDREN.

1. Walter[9] Prosser.
2. Wayman Prosser.
3. Sarah Jane Prosser.
4. Franklin Prosser.
5. Matilda Prosser.
6. Nancy Prosser.
7. Arthur Prosser.
8. Etta Prosser.
9. Ada Prosser.

4. John Boyce[8] Morton, b. May 22, 1842; m. 1863, in North Gwillimbury, Nancy Mann, dau. of Willard and Susan (Bennett) Mann. Res. Keswick.

CHILDREN.

1. Wellington[9] Morton.
2. Bertha Morton.
3. Sarah Jane Morton.
4. Rebecca Morton.
5. John Morton.
6. Inazela Morton.
7. Lessley Morton.
8. Mary Morton.
9. Malcom Morton.
10. Sprague Morton.

5. Sarah Jane[8] Morton, b. Jan. 12, 1848; m. Jan. 25, 1875, Joseph Thompson Connolly, b. Oct. 10, 1830, in County of Antrim, Ireland; d. Dec. 27, 1909, son of Thomas and Betsey Sally (Thompson) Connolly. He was a contractor; Belhaven, Ont. The widow is now (1912) at Keswick, Ont.

CHILDREN.

1. Ethan L.[9] Connolly, a physician and druggist, b. May 7, 1876; m. Ethel May Louise Fleming, b. May 10, 1877. Res. Collingwood, Ont.

CHILDREN.

1. Ethan Fleming[10] Connolly, b. May 25, 1902.
2. Joseph Harvard Connolly, b. Dec. 18, 1904.
3. Ewart Morton Connolly, b. Feb. 6, 1911.

2. Charles V.[9] Connolly, a druggist, b. Oct. 7, 1878; m. Christina Lily Fleming, b. Jan. 27, 1879. Res. Toronto, Can.

CHILDREN.

1. Vivian Thompson[10] Connolly, b. Oct. 12, 1902.
2. Thomas Leo Connolly, b. July 28, 1910.

6. Charles Paterson[8] Morton, b. Aug. 6, 1853; m. Dec. 3, 1879, at Kes-

wick, Anna Winch, b. Apr. 21, 1859, dau. of Samuel and Ann (Williams) Winch; a farmer of Belhaven.

CHILDREN.

1. Milly R.[9] Morton, b. Sept. 29, 1880.
2. Ethel A. Morton, b. May 23, 1887; m. David S. Norris.

593. Daniel[7] Sprague (brother to No. 590), farmer, b. 1816, Keswick, Ont., d. there May 11, 1848; m. Feb. 27, 1840, Charlotte Emes, b. Sept. 30, 1822, at Keswick, d. there Dec. 17, 1898, dau. of Silas and ——— (Denham) Emes.

CHILDREN BORN IN KESWICK.

764. I. James Edward[8], b. Feb. 5, 1841.
765. II. David Henry, b. July 22, 1843.
766. III. John Boyce, b. Dec. 12, 1845.
767. IV. Daniel Emes, b. Dec. 1, 1847.

594. Diana[7] Sprague (sister to No. 590), b. Nov. 27, 1818; m. (1) May 15, 1837, Nicholas Bennett, b. May 1819, d. Sept. 17, 1850, Keswick, Ont., son of Aquilla and Susanna (Covert) Bennett; she m. (2) May, 1853, Nathan Gager, b. 1830, son of Nathan and Wealthy (Huntley) Gager; she m. (3) July 1, 1872, James Cleary, b. Sept. 8, 1852. Diana was a woman of great executive ability, and was considered one of the best business women of that locality. Her husbands were all farmers of Keswick. The eldest son, Sidney J. Bennett, was forced into the Confederate service, and after serving six months went north and enlisted in the Union Army for the remainder of war. He served as Captain, and after the war closed was in the service against the Indians for some time. Later he served as Mayor of Fort Dodge, Iowa.

CHILDREN.

1. Sidney James[8] Bennett, b. Mch. 18, 1838; m. Edith ———.
2. David Henry Bennett, b. June 21, 1840; killed at Antietam.
3. Nelson Bennett, b. Oct. 14, 1843; m. Sept. 2, 1881, Lottie Huggins, b. in Boon Co., N. Y., dau. of William and Mary A. (Woodland) Huggins. He is a rail-road contractor, Tacoma, Wash.

CHILDREN.

Sadie, a step-daughter.

1. Zella[9] Bennett, b. Oct. 9, 1882; d. Aug. 13, 1883.
2. Leta Woodland Bennett, b. Oct. 22, 1884.

3. Nelson Bennett, b. June 7, 1887.
4. Lotta Bennett, b. Apr. 11, 1896.

4. Willard[8] Bennett, b. Oct. 18, 1844; m. Elizabeth Tomlinson.
5. James Albert Bennett, b. Oct. 22, 1846; m. Alice ———.
6. Amelia Bennett, b. Apr. 9, 1850, Keswick, Ont.; m. June 15, 1870, New Market, Ont., Joseph Alexander Tomlinson, b. Mch. 3, 1845, at Jackson's Point, Ont., son of Robt. and Mary (Harrison) Tomlinson. He is an oil-producer, Beaver, Pa.

CHILDREN.

1. Leora Alberta[9] Tomlinson, b. May 30, 1871.
2. Jessica Diana Tomlinson, b. Jan. 1, 1873; d. 1894.
3. Joseph Gilbert Tomlinson, b. Jan. 18, 1875; d. 1900; a soldier in the Spanish American War.
4. Sidney Lee Tomlinson, b. June 30, 1877.
5. Everett Nelson Tomlinson, b. Feb. 27, 1880.

2d m.

7. Walter Wallace[8] Gager, b. Jan. 9, 1854; m. Jane Hanna.
8. Cecilia Gager, b. July 1, 1856, at Keswick; d. 1892, Harbor Beach, Mich.; m. Henry King. Res. Harbor Beach.

CHILDREN.

1. Etha Amelia[9] King, b. 1876; m. Frederick Pease.
2. Tracy Diana King, b. 1878.
3. Edwin King.
4. Wyman King.

9. Annie[8] Gager, b. Nov. 20, 1858, at Keswick; m. May 23, 1876, Harbor Beach, Mich., David E. Dues, b. Feb. 26, 1856, on board a vessel on Lake Huron, son of Peter and Mary (Romage) Dues. He is a wholesale fish dealer, Cheboygan, Mich.

CHILDREN.

1. Eva Diana[9] Dues, b. Apr. 28, 1877; m. Frank Tracy.

CHILDREN.

1. Eura Abagail[10] Tracy, b. Dec. 31, 1901.
2. Dues Tracy, b. Dec. 1903.

2. Anna Abigail[9] Dues, b. June 20, 1879; d.———.
3. Cecil Chester Dues, b. Mch. 23, 1882.

595. Louisa P.[7] Sprague (Joshua[6], Frederick[5], Joshua[4], William[3], Jonathan[2], William[1]), b. May 1, 1819, d. Dec. 23, 1848, Ottumwa, Ia.; m. Sept. 7, 1837, Jacksonville, Ill., Thomas Stewart Green, b. Sept. 1, 1807, in London, England, d. Sept. 1, 1853, at Ottumwa. Thomas was a farmer, Ottumwa, Ia.

CHILDREN.

1. Sarah Ann[8] Green, b. Mch. 18, 1840, at Jacksonville; d. there, Mch. 21, 1911; m. there Sept. 6, 1866, Peter Ely Hamel, b. Apr. 10, 1833, in O., son of William H. and Rosanna (———) Hamel. Peter is a farmer; Jacksonville, Ill.

CHILDREN.

1. Ellen Olive[9] Hamel, b. Aug. 22, 1867; d. ———.
2. Margaret Elnora Hamel, b. Mch. 25, 1870, Lynnville, Ill.; m. Aug. 18, 1886, Jacksonville, Henry David Reese, b. July 9, 1866, at Lynnville, son of Thomas and Mary (Emerick) Reese. Henry is a farmer; Woodson, Ill.

CHILDREN.

1. Lloyd Everett[10] Reese, b. May 27, 1887.
2. Linnie Ellen Reese, b. Sept. 30, 1891.
3. Sarah May Reese, b. Apr. 2, 1899.

3. Joseph Leonard[9] Hamel, b. Aug. 20, 1872; m. July 19, 1899, Rantoul, Ill., Daisie Ruth Cross, b. there Dec. 10, 1875, dau. of Abram and Martha Cross. They reside in Chicago, 5926 West Superior St. (1912).

CHILDREN.

1. Frederick Leonard[10] Hamel, b. Nov. 11, 1902; d. Nov. 12, 1902.
2. Dorothy Ruth Hamel, b. Feb. 6, 1907.

4. Charles Edwin[9] Hamel, b. Nov. 21, 1874, at Lynnville; m. Nov. 18, 1897, Jessie Bell Fligg, b. Jan. 11, 1875, dau. of George and Mary Jane (Stevenson) Fligg. Charles is a farmer; Jacksonville, Ill.

CHILDREN.

1. Ruth Mebel[10] Hamel, b. Sept. 6, 1900.
2. Irene May Hamel, b. Nov. 16, 1902.
3. Harold Ely Hamel, b. Sept. 25, 1909.

2. Joshua Sprague[8] Green, b. Feb. 16, 1842, at Jacksonville; m. Mch. 21, 1869, St. Jacobs, Ill., Clara Olivia. He is a farmer. Pratt, Kan. Served four years and two months in Civil War. Enlisted July 27, 1861, at St. Louis Arsenal, in Co. D, 9th Mo. Inf., which regt. was transferred to and made the 59th Ill. Inf.; was Corporal in Co. D of this regt. and was promoted to Sergeant in Co. F, 1st U. S. Vol. Eng. Was in many battles. Disc. at Nashville, Sept. 26, 1865. Pensioner.

CHILDREN.

1. Minnie Maria[9] Green, b. Dec. 1, 1867, Pratt, Kan.; m. Nov. 8, 1899, Edwin Leonidas Fitzsimmons; res. Cairo, Kans.

CHILDREN.

1. Olive[10] Fitzsimmons.
2. Lee Fitzsimmons.
3. Allen Fitzsimmons.
4. Robert Fitzsimmons.
5. Maud Fitzsimmons.

2. David Edson[9] Green, b. Oct. 22, 1869.
3. Lawrence Washington Green, b. June 20, 1872; m. Nov. 27, 1901, Isabell Greer; res. Cairo.
4. Lewis Joshua Gren, b. July 28, 1878.
5. Edward Francis Green, b. July 15, 1880.
6. Frederick Hiram Green, b. Aug. 14, 1882.
7. Dorothy Louise Green, Aug. 17, 1886.

3. Thomas[8] Stewart Green, b. 1845, d. ———.

596. Mary R.[7] Sprague (sister to No. 595), b. May 21, 1821, in O., d. Dec. 20, 1883, Jacksonville, Ill.; m. Apr. 6, 1843, Eddley Foster, farmer, Jacksonville, Ill.

CHILDREN.

1. Mary Adelia[8] Foster; d. at Jacksonville; m. at Alton, Ill., James McFarland. Child: John M.[9] McFarland, b. Feb. 28, 1870, d. ———.
2. William H. Foster; m. 1872, at Jacksonville, Marguerite Angel.

CHILDREN.

1. Charles[9] Foster; d. ———.
2. Tappan Foster.
3. Glenn Foster; res. Bloomington, Ill.
4. E. Pearl Foster; res. Jacksonville, Ill.
5. Minnie L. Foster.
6. Roy S. Foster.

597. Porter B.[7] Sprague (Jacob[6], Frederick[5], Joshua[4], William[3], Jonathan[2], William[1]), b. Feb. 24, 1839, Reynoldsburg, O., d. Dec. 31, 1906; m. Feb. 17, 1861, Agency, Ia., Nancy S. Packwood, b. June 9, 1840, Martinsburg, Ind., dau. of William and Jane (Schumaker) Packwood.

Mr. Sprague was a merchant of Winterset, Iowa. Mrs. Sprague and her daughter, Mrs. McCall, reside there.

CHILDREN.

I. Blanch[8], b. Nov. 20, 1866; m. Elmer E. McCall.
II. Ernest C., b. Feb. 23, 1871; m. Britta Light. He is a druggist. Res. Sanborn, Iowa.

598. MARY L.[7] SPRAGUE (sister to No. 597), b. Sept. 21, 1844, Columbus, O.; m. Dec. 28, 1859, Agency, Ia., John Virden, b. Oct. 8, 1834, Norwich, Ohio, d. Apr. 12, 1908, Denver, Colo., son of Jerome and Sarah (Fleming) Virden. She resides in Denver.

CHILDREN.

1. Minnie[8] Virden, b. Nov. 18, 1860; m. Clarence G. Reed. Child: Jessie V.[9] Reed, b. Jan. 19, 1882 in Golden, Colo.
2. Jessie Virden, b. Mch. 15, 1864; m. George A. Robethan.
3. Chapman R. Virden, b. July 13, 1866.

599. MARIAH[7] SPRAGUE (sister to No. 597), b. abt. 1848, Agency, Ia., d. July 1881, Dawson, Neb.; m. Nov. 2, 1859, Abner Smutz, b. Mch. 29, 1847, in Westmoreland Co., Pa., d. Dec. 10, 1906, Bird City, Kans., son of David and Eleanor (Armstrong) Smutz. He m. (2) May Allen, in 1883.

CHILDREN.

1. George Clarence[8] Smutz, b. Oct. 31, 1870; res. Parks, Neb.
2. Irwin D. Smutz, b. Nov. 20, 1872; res. Alicel, Ore.
3. May Daisy Smutz, b. Nov. 3, 1874; m. Jacob A. Brown. Res. Edmond, Kans.

600. GEORGE W.[7] SPRAGUE (brother to No. 597), b. May 28, 1850, Agency City, Ia.; m. (1) July 27, 1878, Terre Haute, Ind., Anna E. Smith. He m. (2) Mrs. Emma (Kitts) Carr, b. Nov. 10, 1855, widow of Theodore, and dau. of Joseph and Martha (Carr) Kitts.

George is a salesman, Terre Haute, Ind.

CHILD.

1. George Hiram[8], b. Nov. 7, 1879; a physician; resides with his mother, Glendora, Cal.

601. CAROLINE C.[7] SPRAGUE (Frederick[6], Frederick[5], Joshua[4], William[3], Jonathan[2], William[1]), b. Oct. 16, 1835, Reynoldsburg, O.; m. (1) Oct. 2, 1851, Agency, Ia., John Beach, merchant, graduate of West Point, d. Aug. 31, 1874; m. (2) Dec. 2, 1876, Wapello, Ia., John Hanawalt, carpenter, Agency.

CHILDREN.

1. Cyrus Franklin[8] Beach, b. July 13, 1856; d. Sept. 12, 1864.
2. Augustus Beach, b. Sept. 6, 1859; d. Oct. 3, 1860.

3. Edward Francis Beach, b. Sept. 16, 1868.
4. Frederick Nichols Beach, b. May 18, 1871.

602. JOHN G.[7] SPRAGUE (Joshua[6], Jonathan[5], Joshua[4], William[3], Jonathan[2], William[1]), b. Dec. 1, 1817, Coal Run, O., d. Sept. 23, 1891, Sedalia, Mo.; m. July 12, 1838, at Coal Run, Eliza Ann Beach, b. there Dec. 25, 1821, d. Dec. 5, 1906, Hallsville, Tex., buried at Sedalia, dau. of Samuel and Amy (Sherman) Beach.

Some time after his marriage Mr. Sprague established a foundry at Pomeroy, O., which he operated a few years. About 1849, he removed to Bonaparte, Iowa, and engaged in farming until the spring of 1852, when with many of his neighbors he organized an ox team train and started by the way of Council Bluffs and Omaha to California. The ox-train had several lively tilts with the Indians while crossing the plains, but generally outwitted them. He engaged in mining at "Hangtown" and Placerville. After four years he disposed of his mining interests in California and returned by way of the Isthmus of Panama and New York, to Coal Run, arriving there in 1856. Two years later he removed to Greenville, Ill., and bought a prairie farm of 240 acres, on which he lived until after the close of the Civil War, then sold out and engaged in merchandizing in Greenville. In 1870 he went to Taylorville, Ill., where he and Jacob Maxwell conducted a grain and implement enterprise during the next two years. In 1877 he went to Sedalia, Mo., and established a grain and coal trade, doing a thriving business until Aug. 28, 1884, when he was stricken with paralysis, from which he never recovered, dying in 1891. He was always a busy man, and a firm believer in hard work.

CHILDREN.

768. I. Dudley D.[8], b. Oct. 5, 1839.
769. II. Charles D., b. May 14, 1842.
III. Albert B., b. Aug. 21, 1843; d. Aug. 5, 1844.
770. IV. Pearley J., b. Mch. 11, 1845.
771. V. Ezra B., b. Feb. 23, 1847.
772. VI. Cynthia M., b. Jan. 12, 1849.
VII. Francis J., b. Apr. 12, 1851; d. Feb. 2, 1852.
773. VIII. Frank M., b. Jan. 30, 1854.
IX. John Wesley, b. Jan. 18, 1859; d. July 22, 1903.
X. Joseph H., b. May 22, 1862; d. June 21, 1866.

603. CYNTHIA[7] SPRAGUE (sister to No. 602), b. Apr. 1819, Coal Run, O., d. June 21, 1903, San Diego, Cal., m. (1) Orrin Morris, b. Oct. 31, 1807, d. ————; m. (2) John Y. Butt, b. in London, Eng., d. 1851, at Cincinnati, son of William and ——— (Hankins) Butt; m. (3) Augustus Wayne Sprague (No. 604).

CHILDREN.

(Two by first husband, one by second and one by third.)

1. Harriet N.[8] Morris; res. San Diego, Cal.
2. Albert J. Morris; res. Kansas City, Mo.
3. Orrin W. Butt, b. May 23, 1849 at Coal Run, O.; res. Kansas City.
4. Emma Brown Sprague, b. Aug. 1856; m. Henry E. Mills.

604. AUGUSTUS W.[7] SPRAGUE (Anthony[6], Jonathan[5], Joshua[4], William[3], Jonathan[2], William[1]), b. July 9, 1816, in Adams Tp., Washington Co., O., d. Jan. 6, 1906, Blue Mound, Ill.; m. (1) Sept. 19, 1839, in Adams Tp., Rowena Morris, b. Apr. 13, 1832, Lowell, O., dau. of William and Hannah (Newell) Morris; m. (2) Mrs. Cynthia (Sprague) Butt; m. (3) in 1858, Sophrona Rummer, b. Dec. 8, 1838, at Lowell, d. there Dec. 11, 1862, dau. of Parley and Sarah (Tillotson) Rummer.

His early life was devoted to farming, and helping his father in the distillery and grist mill. After he went out for himself he pushed on keelboats until the river was dammed, after which he ran flatboats loaded with produce and stoneware from Zanesville to the Southern markets. He then in company with others bought a steamboat, was made Captain and was engaged in trade on the Muskingum and Ohio rivers, and one year on the Red river. This business was brought to a close with the opening of the Civil War. He has since been Mayor and Postmaster, and has held a number of minor offices in Lowell, where he resided. Feb. 22, 1894, he went to Blue Mound, Ill., to reside with his daughter Mrs. Ella Spooner.

During his river life Mr. Sprague had many narrow escapes especially on sinking vessels. On one occasion during a winter night at Cincinnati, he was on a flatboat which was accidentally sunk by the steamboat Sultana. In only his night clothes he floated one and one-half miles before reaching the bank of the river. At nearly ninety years of age his mind remained remarkably clear.

He rendered valuable assistance to the writer in working out the genealogy of some early Washington Co., Ohio, families.

CHILDREN.

(Six by first marriage, one by second, two by third.)

774. I. Ella Seamans[8], b. June 21, 1840.
775. II. Olive Fleck, b. Nov. 28, 1842.
III. Augusta Weethee, b. Dec. 28, 1844; d. Dec. 2, 1845.
776. IV. John Crawford, b. Dec. 16, 1846.
V. Arthur Augustus, b. Feb. 18, 1850; d. Oct. 22, 1899.
VI. Ceola Rowena, b. Jan. 31, 1853.
777. VII. Emma Brown, b. Aug. 1856.
778. VIII. Cordner Wayne, b. July 21, 1859.
IX. Scott Anderson, b. Feb. 1861; d. June 12, 1892.

605. CYNTHIA A.[7] SPRAGUE (sister to No. 604), b. Jan. 3, 1819, Lowell, O., d. Mch. 29, 1898, Blue Mound, Ill.; m. (1) Nov. 21, 1839, at Lowell, Square A. Null, b. July 17, 1816, d. Aug. 31, 1840, Coal Run, O.; m. (2) Nov. 2, 1845, Able Robinson Farnsworth, b. Mch. 11, 1822, in Monroe Co., O., d. May 24, 1896, at Blue Mound, son of John H.* and Catherine (Farnsworth) Farnsworth. He was a contractor; res. Blue Mound, Ill.

CHILDREN.

(All but one by second marriage.)

1. Square F.[8] Null; d. Nov. 4, 1864.
2. Austin Weethee Farnsworth, b. Aug. 23, 1846; m. Jennie A. Sweet.
3. Edwin Howard[8] Farnsworth, b. Jan. 31, 1848, at Coal Run; m. Apr. 22, 1874, Breckenbridge, Ill., Martha P. Morris, b. Mch. 11, 1852, Springfield, O. dau. of Nathaniel and Elizabeth (Fisher) Morris. He is an attorney-at-law, Mountain Grove, Mo.

CHILDREN.

1. Cora E.[9] Farnsworth, b. Feb. 11, 1875; d. 1900; m. William Furrow. Child: Fannie J.[10] Furrow.
2. Anna May Farnsworth, b. Aug. 1878; m. L. T. Barber and res. in St. Louis.
3. Lottie E. Farnsworth, b. Jan. 1882; m. G. C. Snowden and res. in Mountain Grove.
4. Emma Leona Farnsworth, b. Apr. 1884.
5. Harvey E. Farnsworth, b. Feb. 1888.

---

*John H. Farnsworth, b. 1781, at Groton, Mass., d. 1858-9 in Pike Co., Ill., son of Samuel Farnsworth. Catherine Farnsworth was the daughter of Robert Farnsworth. Samuel and Robert were cousins.

4. Harvey Wayne[8] Farnsworth, b. Sept. 10, 1849; d. Apr. 12, 1881, Sterling, Kan.; m. Elizabeth Rebecca Kingsbury.

CHILDREN.

1. Harry Burton[9] Farnsworth, b. Aug. 13, 1875, Hull, Ill.; m. Sept. 24, 1902, College View, Neb. Ethel Terry Reeder, b. May 4, 1878, Dalton City, Ill., dau. of John Alexander and Mary Irene (Terry) Reeder. He was a physician at Battle Creek Sanatarium, Mich. (1905); at Missoula, Mont. (1912).
2. Franklin Walton Farnsworth, b. June 23, 1878, Sterling, Kan. Res. (1905), Battle Creek, Mich.

5. David Walton[8] Farnsworth, b. Mch. 2, 1851, Lowell, O.; m. Apr. 16, 1885, Menlo, Ia., Anna Eliza Murphy, b. June 16, 1862. Epworth, Ia., dau. of Patrick and Mary (Kiniary) Murphy. He is a physician, Galva, Iowa.

CHILDREN.

1. Fordyce Barker[9] Farnsworth, b. Sept. 20, 1886.
2. Harold Emerson Farnsworth, b. Apr. 5, 1890.

6. Theola Delight[8] Farnsworth, b. Jan. 26, 1853; d. Mch. 4, 1899; m. Sept. 8, 1874, Blue Mound, Ill., Thomas Taylor, b. Aug. 24, 1850; d. Oct. 19, 1901, Decatur, Ill., son of John and Minerva (Duley) Taylor. Thomas is a farmer.

CHILDREN.

1. Bertha A.[9] Taylor, b. Apr. 19, 1875; d. May 20, 1875.
2. Annie Laurie Taylor, b. Feb. 27, 1876; m. Henry Hill.
3. Cleo Clyde Taylor, b. July 1, 1878; m. Clarence Hill.
4. Coral Tenno Taylor, b. May 28, 1880; m. Ruby Wood.
5. Ida Aline Taylor, b. Feb. 11, 1883; m. Ross Myres.
6. John Garver Taylor, b. Sept. 24, 1884.
7. Roy C. Taylor, b. Feb. 10, 1887; d. Feb. 10, 1887.
8. Jennie D. Taylor, b. Aug. 2, 1888; m. Obidiah Styles.
9. Thomas Moffet Taylor, b. July 3, 1891; m. Pearl Chapman.
10. Olaf Clete Taylor, b. Oct. 31, 1893.

7. Rowena Sprague[8] Farnsworth, b. Nov. 18, 1854, Lowell, O.; m. Aug. 21, 1879, at Taylorville, Benjamin Ward, b. Apr. 18, 1855, in Washington Co., O., son of John and Mary Ann (Smith) Ward. He is a farmer, Blue Mound, Ill.

CHILDREN.

1. Esta Ann[9] Ward, b. Dec. 22, 1880; m. Guy Hartsock.
2. Otto Howard Ward, b. Dec. 16, 1881; m. Rosa Ludwick.
3. Lucy Eleanor Ward, b. Apr. 16, 1884; m. Fred Cline.
4. Nelle Maud Ward, b. Mch. 25, 1886; m. Lee Cline.
5. Benjamin Franklin Ward, b. May 21, 1888.
6. Freda Letha Ward, b. Nov. 23, 1890; d. Apr. 15, 1900.

606. MR. AND MRS. EDWARD W. SPRAGUE.

7. John Wilbur Ward, b. Sept. 20, 1892.
8. Lottie Marie Ward, b. Nov. 28, 1894.

8. Lucy Eleanor[8] Farnsworth, b. Aug. 14, 1857, m. John Peabody. Res. Stonington, Ill.

9. Lottie Olive Farnsworth, b. Aug. 14, 1857; d. Aug. 23, 1864.

10. Charles Cordova Farnsworth, b. Feb. 29, 1860, Kinderhook, Ill.; m. Feb. 11, 1892, Hannabel, Mo., Mary Foster, b. Feb. 18, 1863, at Kinderhook, dau. of Louis and Nancy (Murray) Foster. He resides at Hull, Ill.

CHILDREN.

1. Foster A.[9] Farnsworth, b. Oct. 4, 1893.
2. Theola Vivian Farnsworth, b. Apr. 1, 1897.

606. Edward W.[7] Sprague (brother to 604), of Lowell, O., b. Aug. 20, 1820, Lowell, d. there Feb. 3, 1904; m. Dec. 14, 1842, Mary Gage, b. 1823, Acworth, N. H., d. Dec. 12, 1891, at Lowell, dau. of Daniel and Polly (Shaw) Gage.

Capt. Sprague was a follower of the river and was known throughout the Ohio and Muskingum valleys. For several years he superintended the improvements of the Muskingum, and from 1870 to 1880 was superintendent of the work under the State of Ohio. When the government took possession of this river Capt. Sprague was retained, and until 1891 had charge of the Muskingum, a part of the Ohio, and the mouth of the Little Kanawha rivers.

He built dams and hung all the lock gates along the Muskingum, and also built locks and dams for the Hocking Canal. His business was managed so carefully that not one man was ever injured in his employ. On matters pertaining to inland navigation Capt. Sprague was considered by river men as the highest authority.

CHILDREN.

779. I. Frank D.[8], b. Oct. 25, 1843.
II. Albert W., b. Oct. 25, 1843.
780. III. Steven G., b. Mch. 13, 1847.
781. IV. Dudley W., b. Feb. 18, 1849.
782. V. Marion G., b. Aug. 29, 1851.
783. VI. Elizabeth, b. Dec. 3, 1853.
VII. Martha Cyrena, b. Feb. 11, 1856; d. Nov. 1865.
VIII. Wilson S., b. Apr. 4, 1858; m. Emma Mason. Wilson is a merchant in Zanesville, O.

607. Daniel M.[7] Sprague (brother to No. 604), b. Jan. 10, 1822, near Lowell, O., d. there Dec. 17, 1902; m. (1) Feb. 8, 1843, Adaline Mason, b. Dec. 19, 1825, d. Oct. 31, 1873, Springfield, Ill., dau. of William and Luna (Sprague) Mason. He m. (2) Nov. 17, 1875, Sarah Wilson, of Meigs, O., who d. Mch. 18, 1900.

Daniel Sprague was a carpenter and steamboatman until about forty-five years of age when he quit the river and removed with his family to Springfield, Ill., where he engaged in farming. By hard work and enterprise he was successful. He was of an ingenious turn of mind and made a number of inventions. After the death of his wife, in 1873, he returned to Ohio. He embraced the Baptist faith Dec. 3, 1842, but soon after this he united with the Disciples. Mr. Sprague was much interested in history, but his favorite book was the Bible. The latter years of his life were passed at Lowell.

CHILDREN.

784. I. Melinda Augusta[8], b. Jan. 5, 1844.
785. II. Marinda Lemert, b. Apr. 27, 1855.
786. III. William Manchester, b. Dec. 4, 1861.
IV. Ella, d. ac. 5 yrs.
V. Ada L., a trained nurse, Lowell, O.

608. Dr. Joshua B.[7] Sprague (brother to No. 604), b. Jan. 14, 1825, Lowell, O.; m. Feb. 17, 1848, Coal Run, O., Valinda Fesler Martin, b. June 12, 1832, in Washington Co., Pa., dau. of Samuel and Mary (Fesler) Martin. Mrs. Sprague m. (2) Sept. 1891, W. H. Hartman, and lives at Augusta, Ill.

Joshua B. Sprague took a course in the Homeopathic Medical College, at Cincinnati, and located first at Marietta. In 1865 he removed to Kinderhook, Ill., and the next year to Christian Co., eight miles west of Macon, Ill., where he bought a small farm for his sons. Viola, his eldest daughter, engaged in teaching, riding her pony three or four miles through the prairie grass to the schoolhouse. The people of their religious faith, the Disciples, were hunted up and brought together for worship. The doctor replaced his log cabin with a new residence, and a post office was established, called Randalville. Not being satisfied with the practice of homeopathy, Dr. Sprague went to Chicago

and graduated at the Rush Medical College, in Feb., 1869, and some time later removed to Blue Mound, three miles distant, and conducted a drug store in addition to an extensive practice. After several years he became broken in health by the long drives and the hardships of the new country, and finally, to have less country practice, he removed to Springfield and fitted up an infirmary. He died at Springfield, Dec. 6, 1882.

CHILDREN.

787. I. Viola C.[8], b. Nov. 28, 1848.
788. II. Otho N., b. Oct. 18, 1850.
789. III. Martin, b. Aug. 3, 1853.
790. IV. Della, b. Oct. 5, 1857.
791. V. Lena A., b. Mch. 28, 1866.

609. AUSTIN G.[7] SPRAGUE (brother to No. 604), b. Feb. 17, 1830, Lowell, O., d. May 16, 1863, at Champion Hill, before Vicksburg, Miss.; m. Nov. 7, 1854, Cherry Valley, Ill., Lucena Roach Farley, b. Aug. 14, 1838, Beverly, O., dau. of James and Ellen (Taylor) Farley.

He was a farmer, removed in 1854 to Charley Valley, Ill., and in 1856 to Iowa, locating in Highland Tp., Washington Co. Mr. Sprague enlisted in the Civil War and served until killed in battle. The following is a duplicate of letter from Geo. W. Harbin to Mrs. Sprague.

Edwards Depot, Miss., May 18, 1863.

Mrs. Sprague,
Dear Madam:

When leaving your home, in company with Mr. Sprague, to crush the wicked southern rebellion, aimed at the very life and heart of our government, by, if necessary, sacrificing our lives for our country's cause, I promised to make you acquainted of any accident that might befall Mr. Sprague. I had hoped that I would not be called upon to perform that duty. But, Mrs. Sprague, he was too brave and too sure a volunteer when duty called not to be exposed to danger. And it now becomes my painful duty to inform you that day before yesterday, May 16th, about 2 o'clock P. M., while the 24th was gallantly charging a battery, Mr. Sprague fell, by a canister ball passing through him at the pit of the stomach. This battle was fought about twenty-two miles south-east of Vicksburg, two miles from the Jackson and Vicksburg Railroad, and five miles from Edwards Depot. The 24th was called upon to charge a battery of four guns, and most gloriously did they do it, not a man flinching. They took the battery and all

their gunners, at the same time putting to flight four times their number who were supporting the battery, but, on account of the most disgraceful failure in the coming up of the troops who were held as a support, our boys were flanked on both sides by a reinforcement of the rebels, and compelled to relinquish their prize and retreat, to avoid being all taken prisoners. In this the Reg't lost 210 killed, wounded and taken prisoners, nearly half the number engaged . And our company lost 7 killed, 21 wounded, and two missing; of the whole loss only seven or eight were taken prisoners. It is a great satisfaction to me and will no doubt be a great comfort to you to know that he fell nobly and bravely defending a just cause. Without a murmur or a reluctant sign he charged the enemy to his country and fell by a shot from the battery he was trying to secure from their hands.

Never did a man die a more honorable death than the American soldier fighting to maintain the glorious liberty bequeathed to us by the blood and lives of our forefathers. And, though it be a bereavement, O how sad, yet you have the consolation of knowing and can teach his children that, when his country was assailed and destruction threatened to crush its existence and overthrow the institutions of liberty, your husband and their father stepped forward to its rescue, offered and gave his life to perpetuate these loved institutions to you and his children. Knowing this the tear of grief should be dried up and we his friends, should calmly submit to the will of God, in whom Mr. Sprague trusted with a religious and Christian confidence. And God has done as he in his infinite wisdom thought best for all concerned. Mr. Sprague was not only a Christian and a noble generous-hearted man, but he was a soldier. Never since he became a member of this company was he known to shrink from duty when called upon, if well. Enjoying good health and being robust and stout he performed a large share of duty in the company, at times perhaps larger than most any other man. He was respected by every worthy member of his company. We all feel that we have lost a worthy friend and brother and the cause of liberty a willing and staunch supporter. Yet we feel assured that our loss is his eternal gain.

I did not get to him till his pocket book had been taken by some one but, fortunately, he had but a very little money with him. I obtained a letter he had written to you a few days before the battle. I send it to you. I also found a ten-cent postage stamp which was in the folds of his pockets. It is a little stained with blood. Enclosed I send it also. We buried him on a nice grassy ridge, under a large shade tree, with several of his company comrades by his side. And he now sleeps peacefully and sweetly, having performed his every and last duty, nobly; and has entered upon his reward.

Any information you may desire it will give me pleasure to give you. Write and ask me any question you may desire.

Heartily sympathizing with you in your sad loss, I am respectfully and truly yours, Geo. W. Harbin.

Direct to me Co. D, 24th Reg't. Iowa Infantry, via Cairo. I received a letter you had written to Mr. Sprague the next day after the battle. I opened it to find out where to address you. I return the letter to you. Geo. W. Harbin.

After successfully rearing her family of four children, Mrs. Sprague m. Dec. 14, 1888, John Brooks, who d. Feb. 18, 1903.

CHILDREN.

792. I. Charles Allen[8], b. Feb. 3, 1856.
793. II. Ellen Devol, b. Mch. 28, 1858.
III. Lottie Lucinda, b. Jan. 5, 1860.
794. IV. James Austin, b. Sept. 18, 1862.

610. Emily D.[7] Sprague (sister to No. 604), b. Feb. 17, 1830, at Big Run, d. Nov. 1902, Lowell, O.; m. (1) Wiley Anderson; m. (2) Lewis M. Mason, b. Feb. 12, 1831, d. Oct. 12, 1902, Marietta, O., son of Joseph and Sarah (Sprague) Mason. Lewis was a farmer, res. near Lowell.

CHILDREN.

(Two by first, the rest by second marriage.)

1. Osmer Lycurgus[8] Anderson, b. ———; d. May 16, 1885; m. Mattie Thrush, who lives in Colorado Springs, Colo. Children. 1. Emma[9] Anderson; 2. Lulu Anderson; 3. Iola Anderson.
2. Erwin A. Anderson, b. ———; d. Apr. 19, 1898, or 1901. He m. (1) ——— and had a son, William Anderson. He m. (2) Jessie Snyder; no issue. She m. (2) Mr. Hawk; lives in Muncie, Ind.
3. Alma Mason, b. Jan. 21, 1856; m. July 18, 1873, Lowell, O., Frank Longley, b. May 23, 1849, d. June 24, 1906, son of Samuel and Harriet (Hamner) Longley. Res. Zanesville, O.

CHILDREN.

1. Oella[9] Longley, b. May 21, 1874; m. D. R. Parker.
2. Emma Longley, b. Sept. 10, 1875; m. Benjamin Kelly Skipton.
3. Mabyn Longley, b. Apr. 14, 1879; m. T. W. Mendenhall.
4. Charles E. Longley, b. Dec. 5, 1881; m. Etta Orlinda Davis.

4. Joseph[8] Mason, b. Jan. 22, 1858; m. Nevada Caldwell. Res. Marietta.
5. Charles C. Mason, b. Aug. 15, 1860; m. Frances Caldwell. Res. Columbus. O.
6. Raleigh Mason, b. Oct. 30, 1860, at Lowell; m. Oct. 30, 1887, in Grey Co., Kan., Mattie E. Williamson, b. Nov. 29, 1872, Greenfield, Mo., dau. of John and Mary E. (Montgomery) Williamson. Res. Lowell, O.

CHILDREN.

1. Goldie M.[9] Mason, b. Sept. 11, 1888.
2. Mary Emily Mason, b. Nov. 25, 1890.
3. William Marion Mason, b. Dec. 10, 1893.
4. Princess Olive Mason, b. Apr. 25, 1895.
5. Joseph Perley Mason, b. Oct. 16, 1897; d. Feb. 11, 1898.
6. Lillian Mason, b. Apr. 5, 1899.
7. Lewis Merle Mason, b. Mch. 20, 1902.
8. Clare Ray Mason, b. Aug. 28, 1905.
9. Alma Bonnie E. Mason, b. May 21, 1908.

7. Mary L.[8] Mason, b. Mch. 8, 1864, at Lowell, O.; m. there Sept. 14, 1886, Charles J. Ginn, b. Apr. 19, 1859, Amesville, Athens Co., O., son of Edward and Martha J. (Painter) Ginn. Res. McKeesport, Pa.

CHILDREN.

1. Lewis Edward[9] Ginn, b. Aug. 10, 1887, d. same day.
2. Marion Mason Ginn, b. Aug. 12, 1888; m. Nov. 29, 1911, Ruth Wilson.
3. Mildred Lucille Ginn, b. June 28, 1890.
4. Jennie Devol Ginn, b. May 11, 1892.
5. Arthur Harold Ginn, b. Feb. 23, 1894.
6. Alma Lorena Ginn, b. Feb 25, 1896.
7. Edgar Orlo Ginn, b. July 2, 1898.
8. Walter Scott Ginn, b. June 14, 1901.

8. Jonas D.[8] Mason, b. Nov. 27, 1865, at Lowell; m. 1889, Katherine B. Keeler, b. 1864, at Lowell, dau. of Phillip and Margaret (Wagner) Keeler. Res. Crooksville, O.

CHILDREN.

1. Florence I.[9] Mason, b. July, 1890.
2. Hazel M. Mason, b. Nov. 1891.
3. Zora N. Mason, b. July, 1894.
4. Thereon O. Mason, b. Feb. 1897.
5. Edith M. Mason, b. Dec. 1898.
6. Russell W. Mason, b. Nov. 1902.
7. Jennie B. Mason, b. Sept. 1904.

9. Frank A.[8] Mason, b. Apr. 21, 1868; m. Mary Keeler. Res. Marietta, Ohio.
10. Emma Olive Mason (twin), b. June 10, 1870; d. ———.
11. Edward Orland Mason (twin), b. June 10, 1870; d. ———.
12. Lewis Perley Mason, b. Mch. 28, 1872; m. Irene McSword; res. Zanesville, O.

611. Jonathan A.[7] Sprague (brother to No. 604). b. Sept. 5, 1834, d. Aug. 25, 1871; m. (1) at Reynoldsburg, O., Harriet P. Sprague, b. Jan. 21, 1838, there, d. Nov. 25, 1859, dau. of

Washington (571). Jonathan and Harriet resided at Waterford, O. He m. (2) Martha Gage.

CHILDREN.

(One by wife Harriet, two by wife Martha.)

I. Harriet F. C.[8], b. Dec. 11, 1858; d. July 14, 1860, Hannabal, Mo.

II. Luella, d. in infancy.

III. Osborn A., res. Blue Mound, Ill.

612. Dr. Charles C.[7] Sprague (brother to No. 604), b. Jan. 21, 1836, Lowell, O., d. Nov. 20, 1902, Hull, Ill.; m. Oct. 20, 1864, Quincey, Ill. Frances E. Gose, b. Aug. 30, 1841, Kinderhook, Ill., dau. of John and Eliza Jane (Bickley) Gose who were from Va.

He was a physician. His early education was obtained in the common schools and a course at Beverley, O. College, and subsequently a business course at Duff's Commercial College, at Pittsburg, in 1858. He then taught in the public schools in Washington Co., until the spring of 1860, when he went to Payson, Ill., and taught the following winter, and at the same time took up the study of medicine under Dr. M. M. Bane, of Payson. At the opening of the Civil War he enlisted and was appointed Hospital Steward of the 50 th Ill. V. I.; after serving over three years was mustered out and returned to Ill. He graduated from Rush Medical College in 1865, and followed his profession in Ill. until 1884, when he moved with his family to Pierre, Hughs Co., S. D. Here he soon gained a lucrative practice; was elected Coroner of the county; was a member of the pension board at Pierre; also Pres. of the City Board of Education almost continuously, and for six years served as visiting physician to the U. S. Indian Industrial School.

After fifteen years of frontier life, owing to the severity of the climate there he removed with his family to Kansas City. Oct., 1897, where he did a general practice. Aug. 11, 1902, he left Kansas City, and again located in Ill., at Hull, and after a short illness, partly due to exposure, his useful and busy life was ended.

CHILDREN.

I. Laura C.[8], b. Sept. 28, 1865; m. C. R. Kelsey.

II. Justin Lowell, b. Jan. 26, 1873; m. Carrie O. Darnold.

III. George Wiley, b. Nov. 1867; d. in infancy.
IV. Estis Harold, b. July 24, 1870; d. in infancy.
V. Eliza Lucinda, b. Dec. 25, 1874; d. in infancy.

613. EDWIN W.[7] SPRAGUE (Jonathan[6], Jonathan[5], Joshua[4], William[3], Jonathan[2], William[1]), b. Feb. 14, 1829, Lowell, O.; m. Apr. 14, 1852, Hoskinsville, O., Mary Stone Lamb, b. Apr. 30, 1832, Spencer, Mass., d. Dec. 13, 1892, at Lowell, dau. of Col. Alvan and Lucy (Brown) Lamb.

He is a farmer (1902), Coal Run, O.

CHILDREN.

I. Douglas S.[8], b. Mch. 7, 1853; d. July 19, 1854.
II. Frank M. b. Mch. 2, 1855; d. Nov. 3, 1856.
III. Julia Adda, b. Feb. 12, 1858; d. Oct. 16, 1892.
795. IV. Hattie May, b. Mch. 31, 1860.
V. Schuyler C., b. Oct. 13, 1868; d. Oct. 6, 1871.

614. JASPER[7] SPRAGUE (brother to No. 613), b. Jan. 24, 1832, Lowell, O., d. Nov. 1897, Marietta, O.; m. there May 5, 1859, Abigail D. Hovey, who d. Mch. 1, 1895, dau. of John and Abigail (Dustin) Hovey.

At the age of fourteen he learned the printers' trade at McConnellsville under James A. Adair. He worked in Zanesville and Cincinnati, and later came to Marietta, working under Beman Gates on the Intelligencer. He was elected to the office of County Clerk in 1856 and re-elected in 1859. Following the war he was deputy clerk under Major Palmer. In 1867 he was defeated for representative by eight votes.

He engaged in the mercantile business and at one time had a handsome accumulation, but reverses came in 1873, from which he never recovered and the flood of '84 swept away what remained of his capital. He was a member of the city council and assessor for his ward for many years.

CHILDREN.

I. Werter[8].
II. Albert.
III. Stella W.; a teacher. Res. Marietta, O.
IV. Gertrude.
V. Delmar Carlos.

615. JULIA M.[7] SPRAGUE (sister to No. 613), b. Aug. 26, 1836; m. Oct. 12, 1864, to George T. Hovey, b. July 23, 1837, Manchester, N. H., son of John and Abigail (Dustin) Hovey.

Mr. Hovey is an architect. He is a lineal descendant of Hannah Dustin, of Indian War fame. Res. Marietta, O.

SON.

1. **George T.[8] Hovey, b. Oct. 17, 1874; m. Oct. 21, 1903, Alice Hattie Bennett. Architect, Marietta, O.**

CHILDREN.

1. **Julia Sprague[9] Hovey.**
2. **Ruth Dustin Hovey.**

616. ALMA MELISSA[7] SPRAGUE (sister to No. 613), b. Dec. 26, 1843, Coal Run, O.; m. 1864, at Marietta, John S. Beach, b. 1841, at Coal Run, son of Joseph D., b. 1814, and Elizabeth (Finney), b. 1818.

John S. Beach was a soldier in the 2d Regulars, Civil War, and lost his left hand in the eleven days' fight before Richmond. His son Hoy served in the Spanish American War, and was in the battle of San Juan Hill, before Santiago. They reside at Port Huron, Mich.

CHILDREN.

1. **Elsie A.[8] Beach, b. July, 1866; d. Nov. 8, 1877.**
2. Victor D. Beach, b. May 1, 1868; m. Margaret B. Cook.
3. **Hoy S. Beach, b. Dec. 25, 1875.**

617. HULDA N.[7] SPRAGUE (Elijah[6], Jonathan[5], Joshua[4], William[3], Jonathan[2], William[1]), b. Aug. 27, 1840, Coal Run, O.; m. Aug. 31, 1865, Lebanon, O., Emery C. Newton, b. Apr. 24, 1837, in Orleans Co., N. Y.

She graduated at the National Normal University, of Lebanon, and followed teaching thirty-two years. Her husband, Mr. Newton, served in the Civil War as private in Co. C, the company being sent out from Oberlin College. He was taken prisoner at Cross Lanes, Va., and confined in Libby prison for a time, after which he was taken to New Orleans, where he spent the winter. He was then returned to Salisbury, N. C., and exchanged. He re-entered the service as Major in the 168th O. V. I. and served to the close of the war.

In 1868 they went to Kansas and nine years later from there to Santa Rosa, Calif.

CHILD.

1. Horace Blake[8] Newton, b. Oct. 23, 1879.

618. ANNA C.[7] SPRAGUE (sister to No. 617), b. July 9, 1846, Coal Run, O.; m. Nov. 4, 1864, Lebanon, O., John Lytle Hizar, b. Feb. 2, 1844, Ft. Ancient, O. He was a merchant in Lebanon for many years, then removed to Cal.

CHILDREN.

1. Stella Eugenia[8] Hizar, b. June 26, 1866; m. July 27, 1893, George U. Fry. Res. San Diego, Cal., 3304 F St.
2. Julier Clyde Hizar, b. Nov. 5, 1871; m. Apr. 14, 1897, Ella Kate Wellborn. He is an Attorney-at-law, San Diego, Cal. Children. (1) Miriam Hizar, b. Feb. 22, 1898. (2) Katherine Hizar, b. Jan. 19, 1907.
3. Della Anna Hizar, b. Oct. 3, 1878, d. June 3, 1901; m. June 4, 1900, Frank Carpenter. Child. Frank Faron Carpenter, b. May 23, 1901.

619. HENRIETTA M.[7] SPRAGUE (sister to No. 617), b. Jan. 28, 1849, Coal Run, O.; m. Sept. 20, 1868, there, George Alexander McKee, b. Aug. 8, 1845, at Bloomesary Gap, Hampshire Co., Pa., son of Robertson Joseph and Maria* (Somerville) McKee. He is a farmer and horticulturist; Hutchinson, Kan.

CHILDREN.

1. Augusta Maria[8] McKee, b. July 15, 1869; m. Mch. 20, 1888, Walter Griffen, and lives at Kinderhook, Ill.
2. William Horace McKee, b. Sept. 22, 1871; d. Sept. 2, 1872.
3. Delia B. McKee, b. Sept. 7, 1880; d. Sept. 7, 1880.
4. Amy Henrietta McKee, b. Dec. 15, 1888.
5. Faye Marietta McKee, b. Apr. 21, 1890.
6. Morris Somerville McKee, b. Apr. 25, 1892.

620. LOUISA M.[7] SPRAGUE (sister to No. 617), b. May 6, 1851, Equity (now Coal Run), O.; m. there, Apr. 5, 1858, Wallace W. Roach, b. Mch. 11, 1850, at Lowell, d. Aug. 11, 1904, son of Daniel and Susan O. (Hanson) Roach.

1865. Feb. Mr. Roach enlisted in Co. C, 18th O. V. I. and served to Oct. 11, 1865, being one of the youngest soldier in

*Her father was James Somerville, a soldier in the War of 1812.

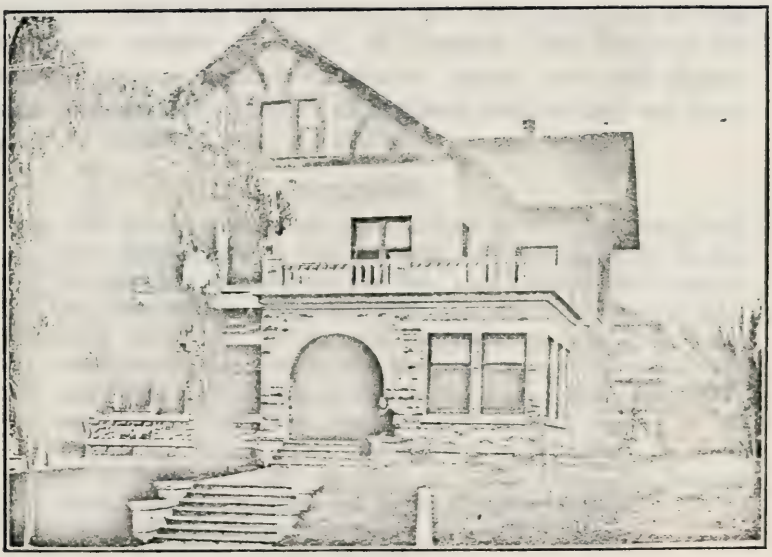

618. HOME OF GEORGE U. FRY, SAN DIEGO, CALIFORNIA.

the war. Later he followed steamboating for two years on the Muskingum and Ohio rivers; farmer. Removed to Athens Co. about 1870 and engaged in the coal business, later he removed to Kenton, O., residing there six years, and in 1880 to Bellefountaine where he was foreman in the scroll department of the then Nathan Walker Chair Mfg. Co., and later became superintendent, wihch position he held two years.

In 1882 he was elected councilman; 1886, marshall; 1888, sheriff of Logan Co., and re-elected the following term, serving four years; member of Board of Trustees, Ohio Hospital for Insane, Dayton; member of several orders, and 32d degree Mason; engaged in a number of business persuits and was Postmaster of Bellefountaine at the time of his death.

CHILDREN.

1. Otto W.[8] Roach, b. Sept. 12, 1869; d. July 9, 1911; m. June, 1888, Etta Shriver, who d. Feb. 16, 1900. At the age of 21 he was a locomotive engineer on the Erie road running into Chicago. He later took up theatrical work and was a fascinating actor until his health failed. His engagements were principally with stock companies in the East and it is said that he was one of the most handsome men on the stage. His great ability and genial disposition won for him marked success in his profession. Child: Wilbur W.[9] Roach; res. Detroit.
2. Marlin E. Roach, b. Apr. 16, 1871; m. Leila Allen; res. Marcus, Wash. He is dispatcher for Great Northern Railway.
3. Gertrude S. Roach, b. Sept. 3, 1875; m. Robert M. Wissler.

621. Theora F.[7] Sprague (sister to No. 617), b. Jan. 12, 1853, d. June 11, 1909; m. Oct. 4, 1876, C. D. Cook Story, b. June, 1852, in Waterford Tp., son of David W and Mary (Dyer) Story. He is a farmer, Coal Run, Ohio.

CHILD.

1. Grosvenor C.[8] Story, b. Nov. 3, 1877.

622. Laura M.[7] Sprague (sister to No. 617), b. May 16, 1858, Coal Run, O.; m. Nov. 6, 1879, John William Clark, b. July 31, 1856, Beverly, O., son of Robert and Sarah (Reynolds) Clark.

He is a manufacturer; res. Springfield, O.

CHILDREN.

1. Robert S.[8] Clark, b. 1882.
2. Ivan W. Clark, b. 1884.
3. Marie S. Clark, b. 1887.
4. Katherine L. Clark, b. 1890.

623. BENJAMIN O.[7] SPRAGUE (brother to No. 617), of Brice, O., harnessmaker, b. Mch. 11, 1861, Coal Run, O.; m. (1) Mch. 22, 1881, Akron, O., Ida B. Hastings, b. 1860, in N. Y., d. Aug. 8, 1881, at Coal Run, dau. of Lester B. Hastings; m. (2) July 9, 1889, Olatha, Kan., Ida M. Williams, b. Feb. 24, 1864, Dayton, Kan., dau. of Ansel Williams.

CHILD.

I. Linnie Virginia,[8], b. July 18, 1890.

624. SILAS S.[7] SPRAGUE (Seamons[6], Jonathan[5], Joshua[4], William[3], Jonathan[2], William[1]), of Sawtelle, Calif., b. Mch. 31, 1841, Coal Run, O.; m. Sept. 5, 1865, Matilda Burke, b. Dec. 4, 1844, Martinsville, Ind., dau. of Thomas F. and Eliza (McConnell) Burke.

Silas is a mechanic and has resided in Ill., Ark., and Mo. He served three years in the Union Army during the Civil War.

CHILDREN.

796. I. Myron C.[8], b. Sept. 24, 1866.
797. II. May E., b. Apr. 22, 1869.
798. III. Jennie I., b. May 22, 1873.
799. IV. Cyrena Eliza, b. Sept. 6, 1876.
800. V. Emma, b. Jan. 20, 1882.
VI. Chester H., b. Oct. 11, 1885.
801. VII. Nellie, b. Oct. 4, 1888.

625. MARY M.[7] SPRAGUE (sister to No. 624), b. Dec. 14, 1842, Coal Run, O.; m. 1860, Kinderhook, Ill., James N. Hull, b. 1836, at Kinderhook, son of Rev. Thomas and Mary (Smith) Hull.

Mrs. Hull was educated in the graded schools of Barry, Ill., and her husband at Quincy College. She is superintendent of the W. C. T. U. home at Quincy, Ill. (1905).

CHILDREN.

1. Loyal Sprague[8] Hull, b. Feb. 1, 1862; m. Ada B. Gose.
2. Mary C. Hull, b. Apr. 27, 1865; d. ———.

3. Jennie Bethany Hull, b. Feb. 1868; m. Frank W. Osborn.
4. James Lee Hull, b. Nov. 14, 1871.
5. Grace R. Hull, b. Aug. 18, 1875; d. ———.
6. Lillian Blanche Hull, b. Apr. 28, 1880; m. Chas. Snook.
7. Nellie C. Hull, b. Nov. 11, 1882; m. Merle W. Jones.

626. ELIZA C.[7] SPRAGUE (sister to No. 624), b. Sept. 17, 1844, Coal Run, O.; m. Thomas M. Colwell, D. D., b. Feb. 8, 1837, Pittsburg, Pa., d. Sept. 3, 1901, Chicago, Ill., son of Robert and Sallie (Stone) Colwell. He was a Baptist minister. She resides (1911) in Hull, Ill.

CHILDREN.

1. Anna M.[8] Colwell, b. June 30, 1863; m. F. E. Mernfield.
2. Lulu Cyrena Colwell, b. Oct. 7, 1867; d. Aug. 18, 1868, Coal Run, O.
3. Nellie Judson Colwell, b. May 28, 1872; m. K. W. Johnson.
4. Velma DeForest Colwell, b. Apr. 8, 1874; m. A. W. Van Fauque.
5. Edward Sprague Colwell, b. Nov. 22, 1876.
6. Robt. Seamans Colwell, b. Sept. 9, 1879; m. Lucy Russell Semple; res. in New York City.
7. Thomas M. Colwell, b. Oct. 16, 1880.
8. Infant, b. Mch. 10, 1886; d. July 25, 1886, Mt. Vernon, N. Y.

627. WILLIAM J.[7] SPRAGUE (brother to No. 624), b. Aug. 8, 1848, Coal Run, O., d. Apr. 6, 1909; m. Aug. 26, 1871, Mexico, Mo., Elizabeth P. McGraw, b. Jan. 26, 1842, in Va., dau. of Thomas and Nancy (Hust) McGraw. He was a farmer; rem. from Pike Co., Ill., to Livingston, Ia., in 1902.

CHILDREN.

I. Mary Lavina[8], b. May 8, 1874; m. James Henry Head.
II. Daisy, b. June 4, 1879; d. Sept. 3, 1882.
III. Charles Merritt, b. Aug. 10, 1881; m. Mary Ellen Boozell.

628. DAVID[7] SPRAGUE (brother to No. 624), of Hull, Ill., farmer, b. Oct. 28, 1850; m. in 1877, in Macon Co., Mo., Ella Clarkson, b. 1856, in Macon, Co., dau. of J. B. and Katherine (Vickrey) Clarkson.

CHILDREN.

I. Katie J.[8], b. July 13, 1878; m. William F. Kenady.
II. Velma L., b. Aug. 19, 1880; m. Albert McGaughey.
III. Oscar W., b. Dec. 30, 1883.
IV. Grosvenor D., b. Oct. 25, 1887.
V. Grace E., b. Feb. 12, 1889.

vi. Paul C., b. Nov. 15, 1891.
vii. Jerry S., b. Aug. 23, 1893.
viii. Helen E., b. May 7, 1896.
ix. Ella E., b. Sept. 26, 1900.
x. Dorothy M., b. July 17, 1903.

629. Lucy A.[7] Sprague (sister to No. 624), b. Jan. 7, 1856; m. Oct. 12, 1876, Hull, Ill., Lewis H. Kenady, b. Sept. 29, 1854, at Hull, son of Benjamin and Bethany (Hull) Kenady. He is a real estate dealer, Ricardo, New Mexico.

CHILDREN.

1. Thomas Bliss[8] Kenady, b. July 22, 1882; m. Clara Vancil.
2. Lewis Merle Kenady, b. Jan. 25, 1885.

630. Merritt G.[7] Sprague (brother to No. 624), of Hull, Ill., farmer, b. Dec. 12, 1860, Kinderhook, Ill.; m. there Oct. 12, 1887, Florence M. Colvin, b. July 30, 1863, dau. of Joseph and Ann M. (Andrews) Colvin.

CHILDREN.

i. Lottie Isabell, b. Apr. 19, 1904.
ii. John Wilbur, b. Nov. 15, 1909.

631. Parley B.[7] Sprague (Benjamin[6], Jonathan[5], Joshua[4], William[3], Jonathan[2], William[1]), of Lincoln, Neb., druggist, b. Aug. 3, 1845, Marietta, O.; m. at Belvidere, Ill., Sarah Ann Kimmey, b. Apr. 14, 1849, in New York City, dau. of Jacob and ——— (Mead) Kimmey.

CHILDREN.

i. Harry Benjamin[8], b. 1878.
ii. Clifford Kimmey, b. 1882; a druggist.
iii. Mary K., b. 1884.
iv. Frank Mead, b. 1888.

632. Orren W.[7] Sprague (brother to No. 631), of Atwood, Kan., farmer, b. Oct. 19, 1848, Coal Run, O.; m. Mch. 29, 1874, Oskaloosa. Iowa, Martha Jane Thomas, b. Aug. 31, 1851, at Coal Run, dau. of John Buck and Hannah G. (Sprague) Thomas.

CHILDREN.

i. Charles Edward[8], b. Nov. 19, 1876.
ii. Cora Ellen, b. Oct. 13, 1881.

iii. Mary Alice, b. Aug. 4, 1884; d. Oct. 11, 1884.
iv. Eva Alma, b. Apr. 18, 1894.

633. Benjamin F.[7] Sprague (brother to No. 631), b. Sept. 29, 1852, Coal Run, O.; m. Dec. 29, 1870, in Waterford Tp., Mary M. Slater, b. Oct. 5, 1858, Beverly, O., dau. of Enos W. and Marjory (Turner) Slater.

As Benjamin was a small boy when his father died he was reared by his grandfather Devol and Uncle Elijah Sprague. After his marriage he bought a farm in Adams Tp., residing on it one year, then removed to Coal Run. About five years later he contracted with the Government for four years to carry the mail by land from Marietta to Beverly. He lost all his property through this contract, on account of insufficient remuneration. He was then appointed postal clerk on the Muskingum river, from Marietta to Zanesville, and later as a railway postal clerk, after the road was built down the river. This position he has held ever since, with the exception of two years under Pres. Cleveland's Administration. He owns a very pleasant home in Marietta where he resides.

CHILDREN.

802. i. Nellie Leora[8], b. Oct. 10, 1871.
803. ii. Benjamin Shepherd, b. May 8, 1873.
iii. Arthur Ellis, b. Apr. 7, 1875.
iv. Harry Turner, b. July 4, 1877.
v. Perley Owens, b. Apr. 24, 1881.

634. Enos[7] Sprague (Isaac[6], Nehemiah[5], Joshua[4], William[3], Jonathan[2], William[1]), b. Oct. 15, 1824, McConnellsville, Ohio; m. (1) Jan. 1846, Athens, O., Jane Price, b. Aug. 31, 1829, at Athens, dau. of John Price,; she d. Feb. 24, 1855, near Decatur, Ia. He m. (2) Mary Edmiston, b. Aug. 20, 1835, in Tenn., d. Jan. 28, 1874, Lebeck, Mo., dau. of Lemuel and Rachel (Sansom) Edmiston, He m. (3) Mrs. Jane (Swank) Smith, b. Apr. 1, 1839, at Parkersburg, Ind., dau. of John and Fanny (Frame) Swank. Enos is a farmer. He went West about 1850, first to Iowa, then to Missouri, residing at Lebeck and Gainse's Mills, for a time. He then went to Nebraska, and finally to Lowell, Ore., where he now (1905) resides.

CHILDREN.

(Three by first marriage, ten by second marriage, three by third marriage.)

804. I. William D.[8], b. Nov. 6, 1846.
805. II. Nathaniel B., b. Aug. 17, 1849.
III. Phebe G., b. Nov. 11, 1852; d. Mch. 19, 1853.
806. IV. Elizabeth A., b. Feb. 27, 1857.
807. V. James H., b. Apr. 1, 1858.
808. VI. Isaac N., b. Apr. 26, 1859.
VII. Louisa A., b. Nov. 24, 1860; m. Allan Cochran, Nashville, Tenn.
809. VIII. Martha E., b. Feb. 27, 1862.
IX. Rachel T., b. Sept. 4, 1864; m. John Humphrey.
X. Samuel E., b. Mch. 28, 1866; m. Clara Billmire.
810. XI. Francis A., b. Apr. 29, 1868.
811. XII. Mary L., b. Aug. 3, 1870.
XIII. Lydia A., b. Jan. 20, 1873; m. George Harper.
XIV. Joseph G., b. Aug. 22, 1876.
XV. Charles E., b. Apr. 22, 1881.
XVI. Tillie M., b. May 17, 1885.

635. FREDERICK[7] SPRAGUE (brother to No. 634). b. Oct. 6, 1826, McConnellsville, O.; m. Sarah Cousins. He was living in McDonald Co., Mo., in 1881.

CHILDREN.

I. Thomas[8].
II. Phebe.

636. HARMON[7] SPRAGUE (brother to No. 634), of Lysander, O. (1905), farmer, b. Oct. 23, 1828, near McConnellsville, O.; m. Aug. 21, 1856, in Lodi Tp., Athens Co., O., Almira Bobo. b. Dec. 3, 1825, d. 1903, dau. of Joseph and Hannah (Moore) Bobo. Harmon came to Athens County in 1840 with his father, Isaac.

CHILDREN.

I. Phebe[8], b. Dec. 16, 1858; m. Samuel Hartley.
812. II. Joseph J., b. Feb. 28, 1861.
III. William, b. Apr. 7, 1863; m. Almeda Brown; lives in Athens.
IV. Mary, b. June 19, 1865; m. Edward Hartley.

637. JOSEPH[7] SPRAGUE (brother to No. 634), b. Sept. 20, 1831, near McConnellsville, O., d. Dec. 20, 1880, Caplingers Mills, Mo.; m. Oct. 14, 1853. Sarah Ellen Handy, b. Apr. 10.

1836. He was a cooper by trade; rem. with his father to Mo., and settled near Calhoun. She m. (2) ——— Snyder, res. Virgil City, Mo.

CHILDREN.

i. Sarah M.[8] b. Oct. 13, 1854.
ii. Pheby Jane, b. Sept. 16, 1857.
813. iii. Lydia Elizabeth, b. Aug. 24, 1860.
814. iv. Susan Lovina, b. Aug. 30, 1865.
v. Nancy Florence, b. May 2, 1872; m. ——— Flanagan. Res. Beggs, Okla.

638. Benjamin F.[7] Sprague (Nehemiah[6], Nehemiah[5], Joshua[4], William[3], Jonathan[2], William[1]), b. May 14, 1842, Lowell, O., d. Nov. 13, 1892, near Dallas, Tex.; m. (1) Oct. 2, 1865, Maysville, Ky., Sarah E. Clark, b. Dec. 25, 1845, d. Aug. 9, 1870, dau. of Elijah and Nancy Jane (Linville) Clark; m. (2) Margaret Gray, who d. Dec. 3, 1891; m. (3) June 1892, Plano, Tex., Katherine Tinsley.

He was about sixteen years old when his father removed to Kentucky. In Civil War was in Co. G, 16th Regt. Ky. Vol., and served 3 yrs. 7 mos. Engineer, member of the G. A. R. and a Mason.

CHILDREN.

(Two by first wife, the others by second wife.)

i. Elijah W.[8], b. July 30, 1866; m. Loretta F. Linville; res. Nepton, Ky.
ii. Marietta, b. July 13, 1869; d. Feb. 7, 1887.
iii. Samuel N., b. Mar. 1, 1873; res. Tribune, Kan.
iv. Lorenzo, b. Dec. 3, 1876.
v. Emery W., b. Sept. 25, 1879, Hillsboro, Ky. Served in Spanish American War during the latter part; was a member of A troop, 5th Regt. U. S. Cavalry. Saw service in Porto Rico and Philippines. He m. Sally J. Emmons; res. Drexel, Mo.
vi. Sarah M., b. Aug. 31, 1883.
vii. Ida F., b. Mar. 6, 1886; m. James A. Carmichael.
815. viii. Benjamin H., b. Dec. 8, 1889.

639. Mary[7] Sprague (James[6], Wilbur[5], Joshua[4], William[3], Jonathan[2], William[1]), b. Jan. 1, 1837, Hartford City, Ind.; m. there Oct. 1, 1863, Marcus W. Peck, b. Jan. 13, 1829, Athens,

O., son of Samuel and Susanna (Shideler) Peck. Mr. Peck is a farmer, Hartford City, Ind.

CHILDREN.

1. Viola Peck[8], b. Apr. 4, 1860; m. (1) Charles Harper; m. (2) Edward Shideler.
2. Cassia A. Peck, b. July 19, 1864; m. William Cochran.
3. Susana M. Peck, b. June 8, 1866; m. James F. Yountz.
4. Abraham F. Peck, b. June 8, 1870; d. Feb. 20, 1871.
5. George D. Peck, b. Dec. 1, 1872; m. Nellie Edwards.
6. Leota M. Peck, b. Oct. 1, 1877; m. Harvey Harsley.

640. Elisha D.[7] Sprague (William[6], Wilbur[5], Joshua[4], William[3], Jonathan[2], William[1]), b. Nov. 11, 1827, Lowell, O.; m. Nov. 15, 1848, Scottown, O., Catherine Waples, b. Oct. 1, 1829, Marion, O., dau. of Benjamin and Rebecca (Prettyman) Waples. Farmer; rem. from Marion Co., O., to Fairfield, Ill., in 1875.

CHILDREN.

816. i. Lydia Ann[8], b. Nov. 17, 1851.
817. ii. William Harrison, b. Feb. 12, 1854.
818. iii. Hiram Chase, b. Mch. 9, 1857.
819. iv. Charles Fremont, b. May 21, 1859.
820. v. John Sherman, b. Oct. 28, 1861.
821. vi. Phebe Orvilla, b. Feb. 3, 1871.

641. Satira[7] Sprague (sister to No. 640), b. May 11, 1829, in Washington Co., O., d. ————; m. Hiram Owens.

CHILDREN.

1. Irwin C.[8] Owens, b. ————; d. Sept. 28, 1849.
2. Minerva D. Owens, b. May 25, 1856.
3. William C. Owens, b. May 25, 1856.

642. Sarah E.[7] Sprague (sister to No. 640), b. June 22, 1838, d. May 22, 1906; m. Sherman Ball; m. (2) ————; m. (3) —— Anderson. Resided at Larue, O.

CHILDREN.

1. William B.[8] Ball, b. Jan. 30, 1856; d. Jan. 30, 1856.
2. Wilbur Ball, b. Jan. 3, 1858; d. Nov. 19, 1867.
3. Emily C. Ball, b. July 8, 1861; d. Sept. 9, 1862.
4. A daughter, b. Dec. 28, 1862; d. Dec. 28, 1862.
5. Mary Ann Ball, b. July 18, 1865; m. M. G. McCormick. Res. Washington, D. C., 1929 Billmore St., N. W.

643. WILLIAM H.[7] SPRAGUE (brother to No. 640), b. Oct. 21, 1840, Larue, O.; m. Nov. 24, 1864, Jane Clark, b. June 15, 1847, at Larue, d. Mch. 11, 1911, dau. of John and Huldah (Messick) Clark.

William was reared in Montgomery Tp., Marion Co., O. For a time he engaged in farming and for thirty years was a buyer and shipper of stock. Res. (1912) Larue, O.

CHILDREN.

I. Infant son[8], b. Dec. 25, 1865; d. Jan. 14, 1866.

II. Nettie Rovena, b. July 8, 1867; m. 1882, Rev. W. B. Strothe. She d. Mch. 31, 1892, and her husband and infant child are also dead.

III. Sara Princes, b. Aug. 1, 1873; m. Dec. 5, 1891, Ezra J. Houser, b. Mch. 14, 1871, d. Aug. 3, 1911, son of James and Maria (Carter) Houser. They had two children: Hattie Rovena Houser, b. Oct. 21, 1892, and Minnie Birdsell Houser, b. Aug. 6, 1894. Resided in Marion, O.

644. ELIZA[7] SPRAGUE (John[6], Wilbur[5], Joshua[4], William[3], Jonathan[2], William[1]), b. Jan. 27, 1849, Keith, O.; m. June 24, 1879, Edward McCune, b. Sept. 29, 18—, Caldwell, O., son of William McCune. He is a carpenter, res. Barnesville, O.

CHILDREN.

1. Harley[8] McCune, b. May 16, 1887.
2. Harry McCune, b. Nov. 26, 1890.

645. SARAH C.[7] SPRAGUE (sister to No. 644), b. Oct. 21, 1858, Keith, O.; m. Jan. 5, 1882, Miles Vaughn, b. Feb. 22, 1856, Lowell, O., son of Royal and Sarah Ann (Wharf) Vaughn.

He is a farmer; Lowell, O.

CHILDREN.

1. Alta Adella[8] Vaughn, b. Sept. 30, 1882.
2. Flora Estella Vaughn, b. Sept. 28, 1884.
3. Forest Miron Vaughn, b. Nov. 14, 1891; d. Jan. 28, 1892.

646. WILBUR B.[7] SPRAGUE (brother to No. 644), of Keith, O., farmer, b. Sept. 29, 1861, Keith, O.; m. Mch. 26, 1885, Centerville, O., Letitia Phillis, b. there June 27, 1866, dau. of Thomas and Martha (Majors) Phillis.

CHILDREN.

I. Lilly[8], b. Jan. 1, 1886.

II. Parley, b. Jan. 5, 1887.

647. POLLY[7] SPRAGUE (Zebedee[6], William[5], William[4], William[3], William[2], William[1]), b. June 8, 1807, d. in Boston; m. Friend Cushing.

CHILDREN.

1. Polly[8] Cushing, m. ——— Elmes.
2. Harriet Cushing, m. (1) ——— Hatch, and had a dau. Minnie[9]; m. (2) ———Atkins, and had several children.
3. Friend Cushing, unm.
4. Marilla Cushing, m. ——— Gillette.
5. ——— Cushing.

648. ELIZA[7] SPRAGUE (sister to No. 647), b. Jan. 5, 1808; m. Jefferson Linfield.

CHILDREN.

1. Mary Z.[8] Linfield, b. 1831; m. ——— Capen and had Justina[9], Laura, Mabelle, Lucie, Winsor, Linfield, Daniel W. and Isaac Capen.
2. William Linfield, m. Hannah Guild and had Sarah[9], Olive and Mary Linfield.
3. Daniel Webster Linfield, d. unm.
4. Lorenzo Linfield, d. unm.

649. WILLIAM[7] SPRAGUE (brother to No. 647), b. July 5, 1810, d. 1884: m. Eliza Belcher.

CHILDREN.

I. William Freeman[8], b. 1840; d. 1891; m. Henrietta Leach; no issue.

II. Martha Tolman, b. 1836; m. 1879, George Smith; no issue.

III. Mary Eliza, b. 1843; m. 1862, Horace A. Littlefield.

CHILDREN.

1. Freeman Howard[9] Littlefield, b. Apr. 16, 1865; m. Carrie L. Cooney. Child: Leland Howard[10] Littlefield, b. Apr. 17, 1894.
2. William Warren Littlefield, b. Oct. 14, 1868; m. Emma F. Stetson. No issue.

IV. Eunice Ann, b. 1843; d. Sept. 13, 1862; unm.

V. Adeline Belcher, b. Jan. 31, 1846; unm.

VI. Charlotte Louise, b. June 9, 1848; unm.; res. Avon, Mass.

650. SUSANNA[7] SPRAGUE (sister to No. 647), b. Oct. 28, 1814, d. 1895, No. Stoughton, Mass.; m. (1) Joel Briggs; m. (2) David Beals.

CHILDREN.

1. Elizabeth[8] Briggs, m. Hiram Spear and had a son Walter[9] Spear.
2. Julia Briggs, b. 1831; d. 1887; m. William Henry.

CHILDREN.

1. Walter[9] Henry, m. Augusta Hobbs and had Derwood[10], William, Chester, and Viola Henry.
2. Forest Henry, d. young.
3. Julia Annetta Henry, m. Edwin Dyer; no issue.

3. Frances[8] Briggs, b. 1841; m. George Oliver.

CHILDREN.

1. Linsey[9] Oliver, m. Lila Bacon.
2. Hattie Oliver, m. ——— O'Neal and had a dau. Lila[10].
3. Orianna Oliver, d. young.
4. Jennie Oliver, d. young

4. Joel[8] Briggs, b. 1844; d. 1858.
5. Ida Beals, b. 1847; d. 1911; m. Albert Ridgway; no issue.
6. Alfonso Beals, m. Abby Packard.
7. Forest Beals, m. ——— Denter.

651. CHANDLER[7] SPRAGUE (Eliphaz[6], William[5], William[4], William[3], William[2], William[1]), of North Bridgewater, Mass., b. Oct. 11, 1811; m. Nov. 29, 1840, Martha Hayward, dau. of Manly of No. Abington. She d. Nov. 25, 1842; m. (2) Nov. 12, 1842, Rhoda (Shaw) Packard wid. of Lucius. She was b. Mar. 22, 1809, dau. of Micah and Jane (Kingman) Shaw.

1859. Justice of the Peace.

1860. Pres. No. B, Industrial Assn.

1866. Manufacturer of lasts at Sprague Village (Factoryville).

The Sprague School was named for him and contains his portrait.

(Ref. Kingman's Hist. No. Bridgewater; and Mrs. Harriet Sprague Underhay.)

CHILDREN.

(One by first wife and three by second wife.)

822. I. Abbie[8], b. Apr. 29, 1842.
823. II. Alma Jane, b. Sept. 15, 1844.
III. Arabella, b. Mch. 31, 1846; m. J. Stewart Clark.

IV. Julia Ann, b. Nov. 21, 1847; m. Joseph W. Robinson, son of Henry W., a drygoods merchant of Brockton, Mass. Joseph W., with wife and three children, removed to Los Angeles, Cal., where he died. He was also a merchant.

652. JESSE H.[7] SPRAGUE (brother to No. 651), b. Sept. 3, 1813, Abington, Mass., d. June 1871, So. Weymouth, Mass.; m. Oct. 1836, Nancy W. Bates.

He went to California in 1849. The sailing vessel which went around Cape Horn was disabled and he with a few others left it and walked 1100 miles, preferring the land to a leaking vessel.

CHILDREN.

824. I. Helen[8], b. Sept., 1837.
825. II. Nancy, b. Jan. 14, 1840.
III. Eunice, b. Sept. 19, 1842; m. (1) 1869, Parker Fogg; m. (2) 1882, Cranmore N. Wallace.
826. IV. Alice, b. Feb. 13, 1844.
827. V. Ida, b. Mch., 1853.
VI. Charles F., b. Jan. 24, 1855; m. 1903, Mary Smith; res. in Okla. Child: Charles F.[9], Jr., b. 1906.
VII. Fanny, b. Oct. 16, 1857; m. 1887, Charles T. Foster. Child: Pauline[9] Foster, b. 1892.
VIII. William, b. 1859; d. ae. 7 mo.

653. ELBRIDGE[7] SPRAGUE (brother to No. 651), b. Mch. 15, 1816; m. Sarah French of South Braintree. He was an Abolitionist and labored hard in the anti-slavery campaign with such men as Garrison, Wendell Phillips and George Thompson, the English philanthropist, whom he entertained at his home in N. Abington. Odd Fellow; Republican; druggist. His portrait is in the Odd Fellows Hall at Abington.

CHILD.

I. Maynettie Viola[8]. She res. (1912) with her mother in S. Braintree.

654. HARRIET N.[7] SPRAGUE (sister to No. 651), of Holbrook, Mass. (1912), b. Oct. 26, 1817; m. 1835, John Underhay, b. Nov. 30, 1807, at Brixham, Co. Devon, Eng., son of John and Anne (Gaskine) Underhay. He was a boot and shoe maker. Religion —Congregationalist; politics—Republican.

Mrs. Underhay kindly contributed the record of her father's descendants.

CHILDREN BORN IN ABINGTON, MASS.

1. Harriet Newell[8] Underhay, b. Mch. 29, 1836; graduated from the public schools of Abington and became a teacher. She m. Nov. 2, 1857, Charles Edward Cuming, b. Jan. 16, 1829, d. Aug. 1, 1909, Holbrook, Mass., son of Capt. Edward Cuming of Plymouth, Eng., and Susan (Angell) of St. Johns, Newfoundland.
2. John Underhay, Jr., b. Aug. 26, 1838; ed. in the public schools of Abington; removed to East Randolph (now Holbrook), Mass., in 1861. He m. Aug., 1862, Elvira Ann Hayden, dau. of Elijah and Elvira (Pendergrass) Hayden. She d. Mch. 30, 1906. He has been Pres. of the Underhay Oil Co. for more than 40 years.
3. Ellen Underhay, b. Aug. 16, 1841; d. May 17, 1842.
4. William Underhay, b. Oct. 4, 1843; unm.
5. Mary Pratt Underhay, b. Aug. 14, 1846; grad. from the public schools of Abington and taught there two years. She m. Mch. 19, 1868, Allen Munroe Shaw, son of Edmund and Sarah (Curtis) Shaw of East Abington (now Rockland), Mass. He d. June, 1874, after which she taught for twelve years and then m. (2) July 18, 1891, Joseph Smith Sanborn of Abington.

CHILDREN.

1. Edmund[9] Shaw, b. June 11, 1870, in East Abington; educated in public schools and the Institute of Technology there; went to Chicago in 1892; m. Sept. 7, 1894, Elda May Cadwell, dau. of Lewis S. Cadwell and Clara (Dearborn) his wife (who was a great granddaughter of Gen. Dearborn). Mr. Shaw is a superintendent of gold mines in the Southwest.

CHILDREN.

1. Edmund Dearborn[10] Shaw, b. Mch. 30, 1895, Madison Lake, Minn.
2. Luther Underhay Shaw, b. June 26, 1897, Mankato, Minn.
3. Louis Harlow Shaw, b. Jan. 12, 1900, Nassau, Minn.
4. Andrew Robert Robertson Shaw, b. Sept. 30, 1901, Clarkfield, Minn.
5. Edwin Bartholomew Shaw, b. Nov. 18, 1905, Congress, Ariz.

2. Harriet Allen[9] Shaw, b. May 10, 1874, Rockland, Mass.; ed. in the public schools there and in the Framingham Normal School; teacher; became a trained nurse through instruction received in Boston City Hospital.

6. Evangeline Mariah[8] Underhay, b. Oct. 21, 1852; d. Aug. 15, 1853.
7. Elizabeth Walker Underhay, b. Aug. 15, 1855; educated in the public schools of Abington; m. Jan. 1, 1879, Joseph Cleverly,

son of Seth Hunt and Mary S. (Hitchcock) Cleverly. Joseph was a station agent for O. C. R. R. at Abington. He d. Dec. 27, 1892.

CHILDREN.

1. Charles Edward[9] Cleverly, b. Feb. 11, 1882; d. Oct. 3, 1882.
2. Herbert Newell Cleverly, b. June 21, 1886; educated in Abington and in the Pratt Institute, Brooklyn, N. C. He is a chemist, Chicago, Ill.

655. James[7] Sprague (brother to No. 651), b. Mch. 4, 1820, Abington, Mass., removed at an early age to East Randolph (now Holbrook), Mass., where he was educated in the public schools of the town. He m. 1842, Eleanor Reed Bates of So. Weymouth.

CHILD.

I. Ellen[8] Harlow, b. May 9, 1843; m. June 10, 1859, John Quincy Cole.

CHILDREN.

1. Nellie Clifton[9] Cole, b. Oct. 18, 1860. She was educated in the public schools of So. Weymouth; m. May 29, 1884, Richard Henry Chamberlain, son of Augustus, of No. Abington, and has one son, Harry Augustus[10] Chamberlain, b. July 20, 1890. He graduated from the public schools of Abington and is now (1912) a student at Tufts College.
2. Horace Franklin Cole, b. Oct. 2, 1862; m. May 31, 1893, Jennie Dean Wild. Children: Gladys Elinor[10] Cole, b. Nov. 19, 1895; Harry Clifton Cole, b. Jan. 21, 1901; Alice Winifred Cole, b. Feb. 25, 1906.

656. Alvin H.[7] Sprague (brother to No. 651), b. Apr. 12, 1824, Abington, Mass., removed with his parents to East Randolph (now Holbrook) in 1825, ed. in the public schools of that town; m. Nov. 30, 1847, Lydia Mariah Jordan, of Holbrook. A soldier in the Civil War; d. June 15, 1893, Riverside, Cal.

CHILDREN.

I. Alvin Homer[8], b. Dec. 6, 1849, Holbrook, Mass.; m. Oct. 31, 1860, Carrie Eloise Barnard; res. Holbrook; no children.
II. Walter Francis, b. Apr. 1, 1851; d. ————.
III. Emma Loraine, b. June 27, 1853; m. (1) Nov. 23, 1874, George L. Crossfield of No. Abington, who. d. in 1882.

She m. (2) Sept. 28, 1894, Charles A. Patterson of Brockton. Child by first husband: Mary E.[9] Crossfield, b. Jan. 10, 1876; m. (1) Mch. 28, 1894, George Herbert Finney and divorced him. She m. (2) Sept. 1, 1902, Alfred T. Jacobs. Child by first husband: Carl G. P.[10] Finney, b. Apr. 26, 1906.

iv. Ida May, b. Dec. 21, 1856; d. Dec. 6, 1908; went to Riverside, Cal., and m. (1) June 11, 1885, Charles N. Hudson, who d. 18—; m. (2) Jan. 15, 1890, ——— Herron of Ohio. Children: Esther[9] Herron, b. Mch. 4, 1895; d. Mch. 20, 1899; Ruth Herron, b. Mch. 4, 1895; res. (1912) Hillsboro, Ohio.

657. Eliza A.[7] Sprague (sister to No. 651), b. Sept. 6, 1825, East Randolph (now Holbrook), Mass., graduated there in the public schools; m. (1) July 23, 1846, Allen A. Beals, who d. July 23, 1858; m. (2) Nov. 1868, Frederick Bigelow, and d. Nov. 22, 1897.

CHILDREN BORN IN HOLBROOK.

1. Frank Howard[8] Beals, b. Nov. 23, 1851; m. 1874, Annie Wales Blanchard, b. Oct. 8, 1853; res. Boston, Mass., 1330 Washington Street.

CHILDREN.

i. Elizabeth Howard[9] Beals, b. Jan. 26, 1875, in Holbrook; m. Oct. 16, 1901, Andrew Ernest Grigg.

ii. Mirian Allen Beals, b. Jan. 17, 1888; res. Holbrook.

2. Lydia Ann Beals, b. Nov., 1847; m. Apr. 4, 1875, Andrew Varney of Weymouth. Child: 1. Bert[9] Varney, b. July 23, 1875, in Holbrook; m. June 5, 1901, Ada Sophia Kniffen; res. Campello, Mass. Child: Marion Ora[10] Varney, b. Apr. 4, 1903.

658. Lydia J.[7] Sprague (sister to No. 651), b. June 15, 1827, East Randolph (now Holbrook), Mass., d. Oct. 5, 1904; m. Nov. 27, 1847, Thomas Crooker, b. Aug. 26, 1827, in Maine, d. Feb. 23, 1909 in Holbrook.

CHILDREN.

1. Stephen[8] Crooker, b. Sept., 1848; d. Dec., 1848.

2. Eliza Jane Crooker, b. Mch. 12, 1850; m. Nov. 17, 1870, Cyrus Poole of Rockland, b. Apr. 23, 1848.

CHILDREN.

1. Everett Sprague[9] Poole, b. July 5, 1874; d. Apr. 2, 1879.

2. Henry Carleton Poole, b. Apr. 27, 1877; m. May 8, 1900, Patty

Corby. Children: 1. Ernest Manly[10] Poole, b. May 31, 1901; 2. Luella Poole, b. Mch. 4, 1908.

3. Edgar Sprague Poole, b. Mch 18, 1879; m. Leona M. Thayer of Abington. Child: Ray Edgar Poole, b. Nov. 27, 1899.

4. Lester Everett Poole, b. Apr. 2, 1888; m. Dec. 8, 1906, Grace L. Shaw of Abington. Child: Stuart Young Poole, b. Mch. 2, 1911.

5. Norman Chester Poole, b. Sept. 25, 1891.

3. Thomas Everett[8] Crooker, b. Dec. 31, 1852; d. June, 1906.

4. Emma Louise Crooker, b. Jan. 22, 1855; m. Sept. 24, 1874, Arthur Hayward Jones of Middleburgh, Mass.

CHILDREN.

1. Lilla Hayward[9] Jones, b. Dec. 18, 1874; m. Apr. 7, 1897, George A. Roel of Randolph. Child: Charles A. Roel, b. May 13, 1897.

2. Ella Florence Jones, b. Sept. 23, 1876; m. June 13, 1903, Ernest E. Chase of Brockton.

3. Harry Verrill Jones, b. Oct. 8, 1879; d. Feb. 25, 1882.

4. Salter Studly Jones, b. Dec. 7, 1880; m. Apr. 19, 1902, Etta M. Hill of Holbrook. Children: Robert Studly Jones, b. June 16, 1903; Harry Emerson Jones, b. Mch. 19, 1905.

659. Jesse G.[7] Sprague (John[6], Samuel[5], Joshua[4], William[3], William[2], William[1]), of Charlotte, Me., b. there June 19, 1822; m. Harriet Short Fisher, b. Jan. 25, 1824, at Charlotte, dau. of Benjamin and Mary (Starboard) Fisher.

CHILDREN.

I. Addie N.[8], b. Sept. 4, 1851.

II. Fremont Jesse, b. Sept. 30, 1857; farmer; m. Mary E. Fisher, dau. of Daniel J. Res. Charlotte.

660. Elijah H.[7] Sprague (Andrew[6], Samuel[5], Joshua[4], William[3], William[2], William[1]), of Pembroke, Me., merchant, b. there Dec. 24, 1832, d. there Jan. 25, 1904; m. there Oct. 18, 1857, Sarah M. Ramsdell, b. Oct. 10, 1838, Lubec, Me., dau. of Charles.

CHILDREN.

I. Estelle M.[8], b. Aug. 27, 1859.

828. II. Herbert B., b. Sept. 10, 1864.

661. Jordan[7] Sprague (Simon[6], Solomon[5], David[4], David[3], William[2], William[1]), of Newport, R. I., b. Aug. 26, 1790, in

Exeter (Rec. 3: 140); m. Aug. 14, 1814, in Newport (Rec. 1: 103) Rebecca Durfee.

CHILDREN BORN IN NEWPORT (Rec. 1: 101).

I. Abigail H.[8], b. May 18, 1815.

II. Mary B., b. Oct. 7, 1817.

662. MARY[7] SPRAGUE (John[6], David[5], David[4], David[3], William[2], William[1]), b. Mch. 24, 1798, Greenwich, N. Y., d. Mch. 1886, in New York City; m. (1) June 25, 1817, John Cahoon, b. June 29, 1793, d. Sept. 18, 1845, Westbury, N. Y. He was a carpenter; served as a soldier in the War of 1812. Mary m. (2) Apr. 11, 1861, Theron Parker.

CHILDREN.

1. William[8] Cahoon, b. Oct. 15, 1818; m. Mariah McGilvery.
2. Lyman H. Cahoon, b. Sept. 20, 1820, Weedsport, N. Y.; d. Nov. 5, 1868, Racine, Wis.; m. Dec. 26, 1841, Cordelia L. Teague and had eight children, one of whom is Mrs. Emma C. Gates of Montcalm, N. J.
3. John Cahoon, b. July 15, 1823; d. 1824.
4. James L. Cahoon, b. Sept. 7, 1825; d. Feb. 25, 1858.
5. Mary E. Cahoon, b. Apr. 10, 1828; d. Jan. 29, 1847.
6. Theodore Cahoon, b. Aug. 15, 1830; d. Nov. 5, 1854.
7. Hannah A., b. July 17, 1832; m. Ruben R. Stone.

CHILDREN BORN IN RICHMOND, ILL.

1. Kate Edna[9] Stone, m. P. F. Gibbons; res. Warsaw, N. Y.
2. Lizbeth Lee Stone, b. Mch. 14, 1858; m. Jan. 26, 1882, William Henry Jackson and resides in Philadelphia, Pa. They are at present (1912) in Frankfurt, Germany.

CHILDREN.

1. Vergine Camp[10] Jackson, b. Nov. 15, 1883; d. May 27, 1884.
2. Avis Cahoon Jackson, b. Dec. 1, 1885.
3. Hazel B. Jackson, b. Dec. 15, 1894.

3. Louis Herbert[9] Stone.

8. Edward E.[8] Cahoon, b. May 29, 1836; d. July 27, 1844.
9. George M. Cahoon, b. Aug. 3, 1838; m. Chloe A. Richardson.

663. CAPT. JAMES[7] SPRAGUE (brother to No. 662), b. July 10, 1803, Greenwich, N. Y.; m. (1) Aug. 17, 1833, Schaghticoke, N. Y., Catherine Grosbeck. b. there Sept. 30, 1803, d. Mch. 12, 1845. He m. (2) Nov. 27, 1845, Oswego, N. Y., Mary A. Nipper,

b. Mch. 11, 1818, in Chedder, Eng., d. July 6, 1874. He m. (3) Nov. 25, 1874, Eliza Ann Hanchett, b. Aug. 13, 1814, Weedsport, N. Y. He was a Capt. in the Mexican War.

CHILDREN.

(All but youngest by first marriage.)

I. John[8], b. Oct. 7, 1834; d. Apr. 22, 1838.
II. Caroline H., b. Mch. 8, 1837; d. Mch. 12, 1838.
III. Hannah, b. Feb. 24, 1839.
IV. Juliet, b. July 28, 1843; d. Nov. 16, 1843.
829. V. James Harvey, b. Feb. 15, 1845.
VI. Arthur N., b. Jan. 27, 1857; d. Apr. 12, 1891, Norwalk, O.; m. Bell F. Underhill Their dau. Catherine Bell[9] was b. Apr. 10, 1891.

664. Otis[7] Sprague (brother to No. 662), b. Apr. 18, 1807, d. May 12, 1874; m. (1) Elizabeth B. Joiner, b. May 24, 1809, d. Apr. 11, 1857; m. (2) Mrs. Rhoda Grant Fowler; m. (3) Mrs. Parker. He was a building mover and farmer; res. Wolcott, N. Y.

CHILDREN.

(Five by first wife, one by second wife.)

830. I. Augusta E.[8], b. Sept. 12, 1833.
831. II. Egbert G., b. Mch. 21, 1835.
III. Francis, b. Apr. 29, 1837.
832. IV. Helen C., b. Sept. 18, 1839.
V. Irwin W., b. Oct. 7, 1850; m. Laura Davis.
833. VI. Elmer O., b. May 14, 1861.

665. Edward B.[7] Sprague (brother to No. 662), b. May 22, 1809, North Greenwich, N. Y., d. June 21, 1873; m. Nov. 14, 1838, Sennett, N. Y., Catherine Burrett, b. Mch. 16, 1813, Roxbury, Conn., d. Dec. 29, 1879, Westbury, N. Y., dau. of Lewis and Polly (Warner) Burrett.

Edward Sprague was a warm friend of temperance, also a strong Abolitionist. While living in Aberdeen, Ky., he sometimes acted as conductor on "the Underground R. R." At one time a slave was captured and brought to the hotel where he was boarding. The captors were so elated over their success that they left the negro in the hallway while they went to the bar for a drink. Mr. Sprague was on the watch and signaled the slave to come out and then hid him in a smoke house. Mr.

Sprague was not suspected and after the slave hunters had gone on the search again he took the negro to the Ohio river and sent him across to freedom. Mr. Sprague was a farmer for may years but finally went to Weedsport, N. Y., where he engaged in the manufacture of gloves and mittens. After some years his health failed, causing him to close out his business. He was a class leader in the M. E. Church.

CHILDREN.

i. Lewis B.[8], b. Sept. 29, 1839; d. in Civil War.
834. ii. Alfred J., b. Oct. 30, 1842.
835. iii. Clarence W., b. Mch. 1, 1845.

666. JOSEPH W.[7] SPRAGUE (John[6], John[5], John[4], Jonathan[3], William[2], William[1]), of Claremont, N. H., farmer, b. Mch. 31, 1789; m. in 1806 Charlotte Matthews, b. June 18, 1791, Claremont, d. 1876, Olive Green, Delaware Co., O., dau. of David and Rhoda (Cobb) Matthews.

CHILDREN BORN IN CLAREMONT.

836. i. David C.[8], b. Mar. 1, 1808.
ii. Joseph Henry, b. Dec. 7, 1810; d. in O. abt. 1856.
iii. Fanny M., b. Aug. 28, 1812; d. Feb. 18, 1813, Claremont.
iv. Lydia M., b. Apr. 9, 1814; m. (1) ——— Boyd; m. (2) ——— Willits.
837. v. Charles M., b. July 7, 1816.
vi. Fanny M., b. Oct. 22, 1821; m. Orange A. Blanchard; settled in Ohio.
838. vii. Ellen C., b. Aug. 14, 1827.

667. JOHN H.[7] SPRAGUE (brother to No. 666), b. Sept. 22, 1792; m. Apr. 11, 1822, Sophronia Cofren, who d. Feb. 13, 1876, ae. 75, dau. of Benjamin and Miriam Cofren of Goshen, N. H. He d. Dec. 27, 1884, ae. 92 yrs., Claremont, N. H.

He inherited his father's farm, which had been his grandfather's. Mr. Sprague was a school teacher in his younger days.

CHILDREN BORN IN CLAREMONT.

839. i. Susan M.[8], b. May 23, 1822.
ii. Sarah C., b. Dec. 15, 1823; m. Nov. 4, 1849, Orville Wilcox; four children live in Utica, Mo.
iii. Emily E., b. July 13, 1826; m. Apr. 14, 1858, Hiram Erskines.
840. iv. George W., b. Dec. 10, 1828.

v. Gratie B., b. Apr. 3, 1831; m. Feb. 26, 1854, Simeon E. Goodrich; res. St. Paul, Minn. Two children.

vi. Miriam S., b. Mch. 9, 1833; lives in Roxbury, Mass., 135 S. Huntingdon Ave.

vii. John H., b. May 27, 1835; m. 1857, Mary E. Houghton of Clinton, Mass.; res. Berlin, Mass., Two ch., both dead.

viii. Annie E., b. May 27, 1837; lived in Boston; d. Sept.. 30, 1885.

841. ix. Horace D. G., b. Aug. 24, 1839.

842. x. Alvah Stephens, b. Oct. 6, 1842.

xii. Chester M., b. Sept. 11, 1845; res. 11 Lyman St., Boston, Mass.; d. Oct. 23, 1902, ae. 58; m. Nov. 17, 1873, Nellie A. Jenkins of Claremont. He served in Civil War in 7th Regt. N. H. Vols.

668. PRUDENCE[7] SPRAGUE (Isaac[6], John[5], John[4], Jonathan[3], William[2], William[1]), b. May 29, 1798; m. Aug. 25, 1819, Jacob Austin Haskell, b. Oct. 12, 1792, Weathersfield, Vt., d. there Dec. 31, 1869. She d. Jan. 16, 1873, and was buried in Ascutneyville, Vt.

CHILDREN BORN IN WEATHERSFIELD.

1. Ann[8] Haskell, b. Nov. 3, 1821; m. Oct. 29, 1851, Jonathan Emerson, b. Oct. 5, 1805, Claremont.
2. Zebina Hawley Haskell, b. Apr. 2, 1824; d. Apr. 5, 1824.
3. Henry Hubbard Haskell, b. Aug. 16, 1825; d. Apr. 9, 1840.
4. Sarah Haskell, b. June 29, 1828; m. (1) Maj. John Milton Robinson; m. (2) Martin C. Ferren.
5. George Perry Haskell, b. Feb. 29, 1830; d. Mar. 11, 1830.
6. Francis Fenelon Haskell, b. Aug. 31, 1835; m. (1) Elinor Blodgett; m. (2) Sept. 1, 1870. Asenath Maria Smith, dau. of Eli.

669. HENRY H.[7] SPRAGUE (brother to No. 668), b. June 8, 1803; m. Nov. 17, 1829, Harriet Worthington Mason, b. Mch. 19, 1804, Lanesbury, N. Y., d. Mch. 5, 1866, Springfield, Vt., dau. of Russell B. and Louis Mason. He d. Mch. 27, 1880, Saxtons River, Rockingham, Vt.

CHILDREN.

i. George Mason[8], b. Oct. 5, 1830, at Reading, Vt.; d. Nov. 14, 1835.

ii. Henry Holton, b. Mch. 31, 1832; m. Dec. 14, 1853, Martha M. Marsh, b. May 2, 1834, Craftsbury, Vt. He d. Nov. 16, 1859, Baltimore, Vt.

CHILDREN.

I. Jennie[9] Eliza Sprague, b. July 26, 1855; m. Charles Plaistridge of Walpole, N. H.

II. Harriet Carrie Sprague, b. July 25, 1859.

III. Charles Hubbard[8], b. June 15, 1834; d. Jan. 24, 1836.

IV. Clarissa Sumner, b. Nov. 28, 1836, Weathersfield, Vt.; m. Sept. 12, 1858, Archibald McEwen Kendall, b. Mch. 19, 1832, Cavendish, Vt.

CHILDREN.

1. Henry Holton[9] Kendall, b. Dec. 24, 1860.

2. George Mason Kendall, b. May 11, 1870.

V. Frederick Worthington[8], b. Sept. 17, 1839, W. Hartford, Vt.; died June 5, 1864, of wounds received in battle of Cold Harbor.

VI. Lois Mason, b. Nov. 30, 1841; d. Oct. 16, 1867.

670. George F.[7] Sprague (brother to No. 668), b. Apr. 2, 1807, d. Feb. 28, 1887; m. Apr. 26, 1829, at Peacham, Vt., Martha, b. Sept. 17, 1802, d. Mch. 5, 1893, at Craftsbury, dau. of William and Abigail (Morse) Robbins.

Mr. Sprague was one of the pioneer farmers of Craftsbury, Vt. He was possessed of a good education and was a man of influence and worth; he took an active interest in town and county affairs and wrote a complete history of the Craftsbury men who went to the Civil War.

He left in manuscript genealogical notes of his branch of the Sprague family which have been communicated to the compiler of this volume through the kindness of his grand-daughter, Mrs. Mary A. Foster.

CHILDREN BORN IN CRAFTSBURY.

843. I. Martha Ann[8], b. Jan. 24, 1830.

844. II. George Henry, b. May 12, 1833.

845. III. William Franklin, b. Feb. 19, 1835.

IV. Isaac Alden, b. Jan. 5, 1837; d. unm.

V. Charles Sumner, b. June 2, 1848; d. unm.

671. Simon D.[7] Sprague (Simon[6], Jonathan[5], John[4], Jonathan[3], William[2], William[1]), of Isleboro, Me., b. there Sept. 2, 1811, d. there Nov. 20, 1877; m. June 14, 1853, Elizabeth Pendleton, b. Oct. 5, 1830, dau. of Vincent and Eliza (Kimball).

CHILDREN.

I. Lydia E.[8], b. Aug. 13, 1854; m. Frank Adams.
II. Joshua S., b. Jan. 30, 1856; d. 1879.
III. Drusetta F., b. July 4, 1858.
IV. Elzuda R., b. July 13, 1860.
V. Frederick A. L., b. Nov. 5, 1863; m. Flora Ladd.
VI. Etta A., b. Mch. 15, 1866.
VII. Clara J., b. July 13, 1868.
VIII. Cora A., b. June 22, 1870; d. 1879.
IX. Lottie M., m. Jason Ladd.

672. Capt. William P.[7] Sprague (Rathburn[6], Jonathan[5], John[4], Jonathan[3], William[2], William[1]), of Islesboro, Me., merchant and postmaster, b. there Oct. 1, 1835; m. (1) June 16, 1860, Marilla Parker, b. July 6, 1842, in Islesboro, d. Nov. 7, 1880, dau. of Thomas H. and Emeline (Coombs); m. (2) Isabella Dodge, b. May 10, 1834, dau. of Jeremey and Betsey (Gilkey). (Ref. Farmer's Hist. Islesboro, 283.)

CHILDREN.

(Four by Marilla, two by Isabella.)

I. William W.[8], b. Dec. 4, 1861; m. Mildred Veazie, b. abt. 1860, dau. of William F. and Deborah (Parker).
II. Eugene Hale, b. May 23, 1864; m. ———.
III. Marilla B., b. June 6, 1871; d. 1881.
IV. Thomas R., b. Apr. 7, 1878.
V. Lelia.
VI. Nettie.

673. Joseph A.[7] Sprague (brother to No. 672), of No. Islesboro, Me., merchant, b. there Aug. 9, 1845; m. Lucena D. Coombs, b. Aug. 15, 1845, dau. of Pillsbury and Lois (Trim) Coombs.

CHILD.

I. Ernest L.[8], b. July 14, 1867; m. Mildred Fairfield; res. Islesboro.

674. Caleb C.[7] Sprague (Holmes[6], Ephraim[5], Benjamin[4], Jonathan[3], William[2], William[1]), of Bridgewater and Wareham, Mass., supt. paper mills, b. 1819, d. Feb. 14, 1901, in Wareham; m. Mary K. Washburn, b. 1818, Belfast, Me., d. Jan. 18, 1884, Wareham, dau. of Oliver.

CHILDREN.

i. Mary Frances[8], b. Oct., 1843.
846. ii. Charles Edgar, b. Sept. 1, 1845.

675. Gov. William[7] Sprague (Amasa[6], William[5], William[4], Peter[3], William[2], William[1]), of R. I., the "Little War Governor," b. Sept. 12, 1830, Cranston, R. I.; m. (1) Nov. 12, 1863, Katherine, dau. of Salmon Portland Chase, Chief Justice of the U. S. She divorced him, May 27, 1882, and resumed her maiden name. Her death occurred in Washington a few years ago. He m. (2) Mch. 8, 1883, Dora Inez Weed of Va.

His membership in the A. & W. Sprague Mfg. Co. brought him great wealth and power. The company employed in their cotton manufacturing plants 22,000 workmen and it was said that "whenever you saw smoke in Rhody it belonged to the Spragues." After his first marriage he built the historic mansion house, "Canonchet," on a 400-acre estate at Narranganset Pier, Washington Co., R. I. This summer home containing 68 rooms was the most magnificent structure of its kind on either coast and cost $1,000,000. It was destroyed by fire, Oct. 11, 1909.

He was the (Democratic) Governor of R. I. from 1860 to 1863, and U. S. Senator from 1863 to 1875. In the Senate he was enrolled as a Democrat but usually voted on the Republican side of all important questions.

During the early part of the war Gov. Sprague was very active in raising troops in R. I. and getting them to the front. He was in the first battle of Bull Run and had his horse shot from under him, after which he assisted the men at the guns with incessant energy until compelled to retreat.

Since his retirement from business and politics he has lived in Canonchet and in Paris.

CHILDREN BY WIFE KATHERINE.

i. William[8], d. in Tacoma, Wash. He m. Avice Weed, sister to his stepmother. Child: Inez[9], m. June 21, 1907, Harry William Stiness, son of Judge Stiness of the Supreme Court of R. I.
ii. Ethel.
iii. Katherine.
iv. Portia.

676. EVELYN[8] SPRAGUE (Anthony[7], Eseck[6], Anthony[5], Anthony[4], Anthony[3], Anthony[2], William[1]); m. Dr. Darwin Hall, son of Dr. Aden.

CHILDREN.

1. Frances Nellie[9] Hall, b. Sept. 15, 1849, Vergennes, Vt.; m. July, 1866, E. B. Palmer; res. Bristol, Vt.

CHILDREN.

1. Genie[10] Palmer, b. June 20, 1868; m. Nov. 23, 1887, D. W. Durfee; res. Bristol, Vt. Children; 1. Edson[11], b. Feb. 26, 1889; 2. Ralph, b. Aug. 30, 1890; 3. Volney, b. Feb. 16, 1893.
2. Maywood Palmer, b. Sept. 16, 1869; m. May 30, 1893, Vern E. Perkins; res. Waterbury, Vt. Children: 1. Gertrude, b. Nov., 1894; 2. Norma, b. Apr., 1896; 3. Raymond, b. Oct., 1906.
3. Laura Palmer, b. Mch. 23, 1875; m. July 3, 1892, ———. Child: Palmer, b. Oct., 1897.
4. Renna Palmer, b. Jan., 1886; m. Oct. 12, 1910, Roy Demarest; res. Waterbury, Vt.

2. Kate Genevive[9] Hall, b. Mch. 22, 1857; m. 1872, H. C. Roscoe. No children. Res. New Haven, Vt.
3. Mary Alice Hall, b. Mch. 7, 1859; m. 1884, Calvin Gideon Sprague, grandson of Dr. Gideon Sprague; no children; res. Steele, Ala.

677. JULIA[8] SPRAGUE (Esesk[7], Eseck[6], Anthony[5], Anthony[4], Anthony[3], Anthony[2], William[1]), b. Sept. 25, 1809, New Haven, Vt., d. Feb. 4, 1849, Constable, N. Y.; m. Feb. 14, 1831, James G., son of James and Ann (Gilmore) Dickey as his first wife; for his 2d. wife he m. Adaline Sprague of New Haven. (Hist. Ackworth, N. H. 1869, Merrill, 211.)

CHILDREN.

1. Laura[9] Dickey, d. ———.
2. Harvey Dickey.

678. DR. EDWIN H.[8] SPRAGUE (brother to No. 677), b. Apr. 24, 1811, New Haven, Vt., d. Apr. 10, 1889, in Boston, Mass., General Hospital; m. Sept. 7, 1842, Castleton, Vt. Ona S. Dickinson, b. Sept. 10, 1823, Weybridge, Vt., d. Nov. 21, 1895, Brockton, Mass.

Graduated from Middlebury, Vt., Coll., and afterwards from Castleton, Vt., Med. Coll., followed his profession in Shel-

burne, Vt., Cleveland, O., Brockton and Lawrence, Mass.; Surgeon in Co. C, 14th Regt. Vt. Vol., in Civil War.

CHILDREN.

847. I. Charles A.[9], b. Dec. 28, 1845.
II. Laura Jane, b. Apr. 27, 1849; m. 1898, Joseph Leadfether.
848. III. Ida Lorraine, b. Nov. 25, 1852.
IV. Mary Ella, b. Dec. 2, 1855, in Cleveland, Ohio; unm.

679. Dr. Charles A.[8] Sprague (Calvin[7], Eseck[6], Anthony[5], Anthony[4], Anthony[3], Anthony[2], William[1]), a physician of Williston, Vt., b. Jan. 26, 1809, New Haven, Vt., d. May 31, 1872; m. Jan. 31, 1842, Hopkinton, N. Y., Harriet Welthyn Sprague, b. July 2, 1819, Hopkinton, N. Y., d. Dec. 2, 1903.

CHILDREN.

849. I. Charles Azro[9], b. Apr. 3, 1846.
II. Maria (twin), b. Apr. 10, 1849.
850. III. Sophia H. (twin), b. Apr. 10, 1849.
IV. Frederick Henry, b. Apr. 1, 1851; d. ae. 17.
851. V. Harriet Welthyn, b. June 23, 1853.
VI. Calvin Gideon, b. Apr. 17, 1857; res. (1912) Steele, Ala.
852. VII. Caroline Maria, b. Nov. 6, 1859.

680. Lucy[8] Sprague (sister to No. 679), b. Apr. 13, 1814, New Haven, Vt., d. there Apr. 24, 1887; m. Jan. 18, 1838, New Haven, Elias B. Hickock, b. Mch. 16, 1815, d. Jan. 27, 1905, S. Burlington, Vt.

CHILDREN.

1. Isador[9] Hickok, b. Dec. 23, 1838, Constable, N. Y.; d. June 29, 1906, Hinesburgh, Vt.; m. Jan. 28, 1874, New Haven, Henry M. Wilson, b. May 31, 1835, d. May 5, 1909. No issue.
2. Julius Hickok, b. Oct. 13, 1841, New Haven; d. June 9, 1903, Burlington, Vt.; m. Oct. 1, 1866, Vergennes, Vt., Mary D. Willard, b. there Oct. 31, 1844, d. Dec. 4, 1905, in Burlington.

CHILDREN BORN IN VERGENNES, VT.

1. Henry H.[10] Hickok, b. Sept. 15, 1867; m. Oct. 1, 1890, East Orange, N. Y., his second cousin, Mary B. Hickok, b. Sept. 11, 1867, Sandy Hill, N. Y. He is an Insurance Agent, Burlington, Vt. Child: Dorothy E.[11] Hickock, b. May 14, 1893.

2. Lizzie Doane Hickok, b. Nov. 9, 1869; m. Apr. 22, 1903, Burlington, Dr. John Gibson of Scotland. Address, St. Albans, Vt.
3. Nellie W. Hickok, b. Dec. 15, 1872. She is engaged in educational work in New York City. Address, Burlington, Vt.

681. HARRIET J.[8] SPRAGUE (Horace[7], Eseck[6], Anthony[5], Anthony[4], Anthony[3], Anthony[2], William[1]), b. Jan. 30, 1822, New Haven, Vt., d. Feb. 4, 1911, Middlebury, Vt., and was buried in New Haven; m. Mch. 18, 1851, New Haven, Aaron Augustus Farnsworth, b. Mch. 15, 1818, d. Mch. 3, 1904, son of Silas and Amelia (Haskins) Farnsworth, of New Haven.

CHILDREN.

1. Frank A.[9] Farnsworth, b. Jan. 5, 1852, New Haven; m. Mch. 6, 1881, Abbie M. Wainwright, of Middlebury, Vt. He is a hardware merchant of Middlebury.

CHILDREN.

1. Frank A.[10] Farnsworth, Jr., b. Mch. 6, 1886; res. 424 Broadway, N. Y.
2. Elizabeth M. Farnsworth, b. Feb. 1, 1891.

2. Helen A.[9] Farnsworth, b. Dec. 21, 1853; d. May 25, 1869, in New Haven.
3. Harriet S. Farnsworth, b. Mch. 12, 1856, New Haven, Vt.; m. there Sept. 3, 1879, Benjamin F. Ostrander. Res. Nashua, N. H., 17 Wellington St.

CHILDREN.

1. Bessie Farnsworth[10] Ostrander, b. June 21, 1880.
2. Robert Earl Ostrander, b. Nov. 16, 1884, Burlington, Vt.; m. May 17, 1908, Lynnfield, Mass., Jennie A. Law; res. Melrose, Mass., 310 Vinton St.

CHILDREN.

1. Robert Farnsworth[11] Ostrander, b. Nov. 8, 1909.
2. Marjorie Newhall Ostrander, b. May 22, 1911.

3. Marguerite Helen[10] Ostrander, b. May 7, 1888.

4. Mary E.[9] Farnsworth, b. Oct. 21, 1857, New Haven; unm.; res. Middlebury, Vt.
5. Addie L. Farnsworth, b. Aug. 23, 1861, New Haven; m. there Dec. 24, 1883, Frank J. Taylor, D. D. S. Address, Middlebury, Vt.
6. Jennie S. Farnsworth, b. Apr. 4, 1864, New Haven; m. Jan. 14, 1885, Middlebury, Dr. William H. Sheldon, a physician of Middlebury. Child: Margaret F. Sheldon, b. Aug. 26, 1887.
7. Grace E. Farnsworth, b. Nov. 3, 1866, New Haven. Address (1912), Middlebury, Vt., 4 Franklyn St.

682. JERUSHA[8] SPRAGUE (sister to No. 681), b. Aug. 30, 1823, New Haven Vt., d. May 30, 1901; m. Chauncey Langdon of New Haven, b. Oct. 12, 1818, d. Dec. 2. 1876.

CHILDREN.

1. Walter Sprague[9] Langdon, b. Apr. 26, 1847; m. 1870, Mrs. Viola Russel. Present address, Portland, Ore.

CHILDREN.

1. Thaddeus[10] Langdon, m. 1902, Alice Mills. They have:
   1. Mary Alice[11] Langdon, b. Feb. 20, 1903.
   2. Chauncey Langdon, b. July 20, 1905.
2. Florence[10] Langdon, b. May 11, 1872; m. Fred Warren. Address, Chicago, Ill.

2. Fordyce Everette[9] Langdon, b. Apr. 25, 1850; m. Nov. 8, 1873, Mrs. Carrie Childrens. Res. (1912) Escondido, Cal. Child: 1. Mabel J.[10] Langdon, b. Feb. 20, 1876. Address, Reno, Colo.

3. William Horace Langdon, b. June 18, 1855; d. Mch. 13, 1903; m. Oct. 3, 1887, Gertrude Page.

CHILDREN.

1. Evelyn M.[10] Langdon, b. Sept. 20, 1888.
2. Helen G. Langdon, b. Nov. 3, 1895.

4. John Sylvester[9] Langdon, b. May 7, 1861; d. Apr. 29, 1895; m. Dec. 31, 1885, Jane Vannatta.

CHILDREN.

1. Roy M.[10] Langdon, b. Jan. 2, 1886; m. Dec. 26, 1911, Vera Perring.
2. Verre R. Langdon, b. Sept. 11, 1888; m. July 1, 1911, Ruth Michel.

5. Mary Agnes[9] Langdon, b. July 19, 1865; m. June 20, 1894, William B. Strong. Address, 619 Shepard Ave., Milwaukee, Wis.

CHILDREN.

1. Ruth Langdon[10] Strong, b. May 28, 1895.
2. Langdon Davenport Strong, b. July 14, 1907.

6. Frederick Chauncey[9] Langdon, b. Feb. 28, 1868; m. Aug. 6, 1895, Rena Marian Carter, b. Oct. 16, 1875. He is a physician. Res. Los Angeles, Cal.., 941 S. Alvarado St.

CHILDREN.

1. Lucy Aneita[10] Langdon, b. Aug. 3, 1896.
2. Carter Hutchins Langdon, b. Oct. 3, 1897.
3. Leitha Gertrude Langdon, b. May 7, 1899; d. Sept., 1899.

683. Sophia[8] Sprague (sister to No. 681), b. June 15, 1826, New Haven, Vt.; m. there Aug. 12, 1851, Henry Barton Shedd, who d. Jan. 16, 1899. She res. at Evanston, Ill.

CHILDREN.

1. Fannie Sophia[9] Shedd, b. June 6, 1853, Vergennes, Vt.; m. July 24, 1876, Whitewater, Wis., Frank J. Batchelor.

CHILDREN.

1. Robert F.[10] Batchelor, b. Jan. 4, 1878, Milwaukee, Wis.
2. Ruth M. Batchelor, b. 1882; d. young.
3. Roxy S. Batchelor, b. July 6, 1884, in Milwaukee.
4. Marguerite Batchelor, b. Dec. 24, 1890; d. young.

2. Henry Sprague Shedd, b. June 12, 1861, Whitewater, Wis.; m. Oct. 12, 1892, Appleton, Wis., Helen Underwood. Lawyer; res. Chicago.

CHILDREN.

1. Henry Wentworth[10] Shedd, b. Nov. 8, 1893, Evanston, Ill.
2. Jarvis Augustus Shedd, b. Dec. 24, 1897, Evanston, Ill.
3. Mary Elizabeth Shedd, b. Oct. 26, 1906; d. young.
4. John Barton Shedd, b. Dec. 19, 1908; d. young.

684. Helen[8] Sprague (sister to No. 681), b. June 28, 1833, New Haven, Vt.; m. Feb. 24, 1864, New Haven, George D. Hinman, of Chazy, N. Y. Address, 69 Hamilton Ave., Yonkers, N. Y.

CHILDREN.

1. William S.[9] Hinman, b. Nov. 10, 1867; d. Dec. 11, 1882, unm.
2. Ella G. Hinman, b. Dec. 5, 1865; m. Sept. 1882, C. B. F. Palmer.

CHILDREN.

1. William H.[10] Palmer, b. July 4, 1883.
2. Dorothy G. Palmer, b. Feb. 22, 1892.
3. Frank Newton Palmer, b. Nov. 23, 1895.

685. Dr. Edward W.[8] Sprague (Alvah[7], Eseck[6], Anthony[5], Anthony[4], Anthony[3], Anthony[2], William[1]), b. July 6, 1830, Vergennes, Vt., d. June 23, 1860, West Stockholm, N. Y.; m. Jan. 19, 1853, Hydeville, Vt., Delia Anne Low, b. Sept. 17, 1833, Shrewsbury, Vt., d. Sept. 7, 1859, Lawrenceville, N. Y., dau. of Joel Bacon Low (veteran War 1812) and Anna (Webber) his wife. Graduated 1850, Castleton, Vt., Med. Coll.

CHILD.

853. 1. Wharton Edward[9], b. Mch. 21, 1854.

686. LOYAL T.[8] SPRAGUE (Roger[7], Gideon[6], Anthony[5], Anthony[4], Anthony[3], Anthony[2], William[1]), of Stockholm, St. Lawrence Co., N. Y., farmer and school superintendent, b. Dec. 6, 1812, prob. in Vt., d. Jan. 19, 1855; m. (1) Laura[6] Hall, b. ———, d. 1852, dau. of Orrin[6] and Betsey[6] (Dowd) Hall. (Halls of New Eng. 1883, Hall, 261; Dowd desc. 1885, Rev. W. W. Dowd, 161.) He m. (2) May 11, 1852, Sarah E. Sheldon, b. Jan. 13, 1829, Hopkinton, N. Y., d. there June 11, 1906, dau. of Heman and Esther (Reed) Sheldon.

CHILDREN.

(Three by wife Laura, one by wife Sarah.)

I. Edgar T.[9]; he gave up the ministry to enlist in the Civil War; enlisted first in a Wis. Regt. and second in a Regt. organized at Malone, N. Y. He d. unm. in 1876.

854. II. Erwin R., b. Feb. 9, 1841.

III. Amelia Matilda, m. Simeon Stanley and res'd at Malone, N. Y. She d. abt. one year after their son Orman P. Stanley was born. When last heard from Orman was an engineer in frieght yards at Manchester, N. H.

855. IV. Loyal Tyler, b. Apr. 13, 1853.

687. CHAD A.[8] SPRAGUE (George[7], John[6], Jedediah[5], Anthony[4], Anthony[3], Anthony[2], William[1]), of Glocester, R. I., farmer, b. Nov. 25, 1820, in Glocester, d. Jan. 15, 1907; m. Maranda Smith, b. Dec. 17, 1824, in Glocester, d. Apr. 23, 1887, dau. of Thomas and Sarah (Taft) Smith.

CHILDREN.

856. I. Alzada Melissa[9], b. Sept. 1, 1846.

II. Herbert Francis, b. May 20, 1848; d. Sept. 20, 1869.

III. George Thomas, b. Oct. 17, 1850; d. Jan. 19, 1851.

IV. Ursula Elnora, b. Aug. 13, 1851; unm. 1911.

V. Lewis Smith, b. Aug. 18, 1856; d. May, 1893; m. Angeline E. Patterson, dau. of Samuel.

CHILDREN.

I. Lula Estella,[10], b. Sept. 11, 1884.

II. Winfred Chester, b. June 10, 1866; m. Hazel G. Lee. Res. Providence, R. I.

688. JENKS A.[8] SPRAGUE (Anthony[7], Anthony[6], Jedediah[5], Anthony[4], Anthony[3], Anthony[2], William[1]), of Chepachet, R. I., farmer, b. Aug. 19, 1844, Glocester, R. I.: m. Oct. 13, 1870,

Stafford, Conn., Letitia Cornelia Anderson, b. Oct. 2, 1843, Ellington, Conn., dau. of George and Fear (Staunton) Anderson.

CHILDREN.

I. Sarah Eliza[9], b. Nov. 15, 1871.
II. George Russell, b. June 3, 1873; d. Aug. 23, 1887.
III. Mabel Alice, b. Dec. 25, 1874; m. June 3, 1900, Asa M. Tourtellot.
IV. Walter Leroy, b. Nov. 21, 1877, Glocester.

689. Bertha[8] Sprague (Willard[7], Lambert[6], Samuel[5], Samuel[4], Samuel[3], Anthony[2], William[1]), of Williamstown, Vt., b. there Oct. 1, 1872; m. Morris H. Wiggin, b. July 3, 1878, Hookset, N. H., son of Wentworth S. and Mary R. (Cate) Wiggin. They reside on the home farm with her father Willard.

CHILDREN.

1. Morris S.[9] Wiggin, b. Jan. 29, 1905.
2. Eldon P. Wiggin, b. June 23, 1906.
3. Bernard A. Wiggin, b. May 16, 1910.

690. Elbridge G.[8] Sprague (Loring[7], Joshua[6], Josiah[5], Benjamin[4], Josiah[3], Anthony[2], William[1]), of Westfield, Mass., butcher, b. Dec. 25, 1829, Petersham, Mass., d. Jan. 15, 1904; m. Ellen Doane, b. Jan. 25, 1837, Dana, Mass., d. May 24, 1912, at North Dana, dau. of Ekanah.

CHILDREN.

I. Hattie M.[9], b. Dec. 25, 1864; m. F. E. Doane. Child: Helen[10] Doane. Res. N. Dana, Mass.
II. Federick H., b. Apr. 2, 1866, Westfield, Mass.; m. 1890, Lillian P. Carter, b. June 25, 1869, Athol, dau. of A. W. and Hannah (Morse) Carter. He is a clothing mfr., Orange, Mass.
III. Clara B., b. June 10, 1876; m. E. J. Cook; res. Boston.

691. Lois S.[8] Sprague (Joseph[7], Joshua[6], Josiah[5], Benjamin[4], Josiah[3], Anthony[2], William[1]), b. July 25, 1821, McDonough, Chenango Co., N. Y., d. Apr. 30, 1904; m. (1) John Dunn, b. Sept. 1, 1808, d. Oct. 1, 1854; m. (2) Nov. 4, 1855, Alfred Gardner, b. June 6, 1812, d. July 5, 1881.

CHILDREN.

1. Harriet Malinda[9] Dunn, b. June 9, 1847, d. 1888; m. Francis Isaiah Sprague as his first wife.
2. Margaritte Elizabeth Dunn, b. Sept. 2, 1850; d. 1903; m. Charles Tifft.
3. Lillian Almira Gardner, b. Dec. 4, 1856; unm. (1912). She is a trained nurse, Watertown, N. Y.
4. Joseph Augustus Gardner, b. Dec. 12, 1858; m. Ella Abbott.
5. Charles Elsworth Gardner, b. Nov. 14, 1862; m. Sarah Beckwith.
6. Oscar Eugene Gardner, b. Aug. 25, 1866; m. Bertha Wells.
7. Emma Louisa Gardner, b. July 19, 1868; m. John Livermore.

692. George L.[8] Sprague (George[7], Joshua[6], Joseph[5], Benjamin[4], Josiah[3], Anthony[2], William[1]) b. Apr. 6, 1828, d. May 6, 1870, Cambridge, Mass.; m. June 11, 1851, Mary Helen Spear, b. Feb. 9, 1835, Templeton, Mass., d. there July 7, 1907, dau. of David Washington and Bellona (Whitcomb) Spear. He was a business man of Templeton and Cambridge, Mass.

CHILDREN.

I. George Herbert[9], b. Aug. 3, 1852; m. Mary Eliza Mudge. Res. Boston. No children.

857. II. Mary Loring, b. July 25, 1858.

III. Charles Edwin, b. July 14, 1860; res. Templeton.

693. Lucius K.[8] Sprague (brother to No. 692), of Brookline, Mass., 233 Harvard St., b. Aug. 7, 1836, Athol, Mass.; m. Oct. 16, 1862, Norwalk, Ohio, Electa Roberts, b. there Mch. 10, 1839, dau. of Benjamin Franklin and Electa (Doolittle) Roberts.

CHILDREN.

I. Fanny Gertrude[9], b. May 16, 1870; d. Apr. 19, 1871.

II. Rufus Bates, b. Jan. 18, 1875; m. Helen Hartwell.

694. Edwin L.[8] Sprague (brother to No. 692), of Brookline, Mass., 31 Longwood Ave., b. July 6, 1838, Athol Mass.; m. Apr. 18, 1881, in Boston, Elizabeth Davis, b. Apr. 1, 1859, Watertown, Mass., d. Feb. 16, 1904, Newton, Mass., dau. of Hasbrouck Davis (who was son of John Davis, formerly Governor of Mass.) and Martha Whiting (Stickney).

CHILDREN.

I. Edwin Loring[9], b. Jan. 15, 1882.

II. Ruth Davis, b. Feb. 24, 1884.

iii. Henry Bancroft, b. Aug. 30, 1887; m. Louise Hill.
iv. John Davis, b. Sept. 8, 1888; d. Oct. 13, 1889.
v. Richard Warren, b. Aug. 23, 1891.

695. Henry H.[8] Sprague (brother to No. 692), of Boston, Mass, 33 Fairfield St., b. Aug. 1, 1841, Athol, Mass.; m. June 3, 1897, Charlotte Sprague Ward, b. Apr. 30, 1859, Cambridge, Mass., dau. of George Lee and Caroline Pepoon (Jenkins) Ward.

1864. Graduated at Harvard College.

1865. Entered Harvard Law School.

1866. Became a student in law office of Henry W. Paine and Robert D. Smith, in Boston.

1867. Became a member, and served as Secretary of Board of Government of Boston Young Men's Christian Union until 1879, when he became its Vice-President and continued to serve until 1909.

1868, Feb. 25. Admitted to Suffolk Bar, and entered practice in Boston.

1874, 1875 and 1876. Member of Boston Common Council.

1875 to 1877. Trustee of the Boston City Hospital on the part of Common Council.

1878 to 1905. Trustee at large of City Hospital and for eighteen years Secretary to its Board of Trustees.

1879 and since, a Trustee of Boston Lying-in Hospital; also has served as Vice-President of the Board.

1881, 1882 and 1883. Member of lower house Mass. Legislature.

1880. Assisted in organization of Boston Civil Service Reform Association and has served as its President and Vice-President.

1884. Member of Municipal Reform Association.

1888, 1889, 1890 and 1891. Member, and the latter two years, President of Mass. Senate, representing the Fifth Suffolk District.

1892. Appointed by Gov. Russell as Chairman of a commission to revise election laws of Mass.; revision recommended by his commission adopted by Legislature the following year.

1895. Appointed by Gov. Greenhalge, member of Metropolitan Water Board and was made Chairman of the Board, which was charged with the construction of works for

additional water supply, for which $27,000,000 was then appropriated.

1901 to 1912. Chairman of the Metropolitan Water and Sewerage Board. He was for many years manager of the Temporary Home for the Destitute, or Gwynne Home, and was one of the "Committee of Fifty" on Boston Museum of Fine Arts; Secretary of Mass. Charitable Fire Society since 1883; a member of N. E. H. and Gen. Society, Bostonian Society, Harvard Law School Association, of Union, Unitarian, Tavern and St. Botolph Clubs; one of the trustees of the buildings of Women's Educational and Industrial Union of Boston, being treasurer of the Board; member of Board of overseers of Harvard College from 1890 to 1896 and for some time member of general Committee of Citizens' Association of Boston; author of a number of books, among them, "The Founding of Charlestown by the Spragues—a Glimpse of the Beginning of the Massachusetts Bay Settlement" 1910.

696. Charles W.[8] Sprague (Ephraim[7], Joshua[6], Joseph[5], Benjamin[4], Josiah[3], Anthony[2], William[1]) of Hartford, Conn., b. June 18, 1831, d. Aug. 28, 1902, at Hartford; m. Apr. 27, 1871. New Haven, Conn., Ruth Eliza Kemp, b. July 19, 1836, Trowbridge, England, d. Feb. 18, 1911, at Hartford, dau. of Samuel Jeremiah and Eliza (Hinton) Kemp. Builder and Supt. of Streets, 1891-1901, Hartford.

CHILDREN.

I. Sarah Thompson[9], b. Dec. 25, 1872.
II. Harriet Beaumont, b. Jan. 11, 1874.

697. Rev. Orren D.[8] Sprague (David[7], Anthony[6], Anthony[5], Knight[4], Jeremiah[3], Anthony[2], William[1]), of Bishop Street, Jeff. Co., N. Y., b. Nov. 7, 1834, d. after 1889; m. Nov. 9, 1862, Helen Rathburn, b. July 7, 1840, New Haven, N. Y.

CHILDREN.

I. Frank H.[9], b. Feb. 25, 1864; m. Dec. 25, 1883, Lelia M. Webb. Children: (1) Nina May[10], b. July 2, 1885. (2) Flossie H., b. Mch. 26, 1888.
II. Alice I., b. Mch. 4, 1866; d. Dec. 15, 1890.

III. Helen S., b. Sept. 30, 1871; m. Jan. 4, 1889, Henry Chapman.
IV. Jennie M., b. Jan. 17, 1877.
V. Reta E., b. July 10, 1878; m. Sept. 1, 1897, Elmin C. Curtis.

698. CHARLES W.[8] SPRAGUE (Alonzo[7], Anthony[6], Anthony[5], Knight[4], Jeremiah[3], Anthony[2], William[1]), of Henderson, N. Y.; farmer; b. there Oct. 9, 1824, d. Oct. 23, 1887; m. (1) Dec. 16, 1844, Dorcas Champlin, b. Aug. 7, 1826; m. (2) Nov. 29, 1882, Laura L. Stevens, b. June 29, 1844.

CHILDREN.

I. Eliza A.[9] b. Sept. 7, 1848; d. Oct. 12, 1896.
II. Clark D. b. June 2, 1863; d. Mch. 21, 1864.
III. Bruce, b. Feb. 14, 1884.

699. ALONZO[8] W. SPRAGUE (brother to No. 698), of Cleveland, Ohio, b. June 28, 1829, Henderson, N. Y.; d. Feb. 17, 1910, Cleveland, where he resided abt. sixty years; m. there Jan. 1, 1855, Helen M. Walters, b. Dec. 13, 1835, Plattsburg, N. Y., dau. of Peter R. and Susan (Norcross) Walters.

Capt. Sprague spent much of his life in command of passenger vessels and was one of the most popular captains on the Great Lakes. For about ten years before his death he lived retired.

(Ref. Elizabeth Doan Sprague; she furnished Finney Sprague the records of this branch of the family, in 1898.)

CHILDREN.

(The first and last four born in Cleveland, the others in Welland, Iowa.)

I. Caroline Urania[9], b. Oct. 17, 1855; d. Feb. 21, 1870.
II. Cora Augusta, b. Dec. 17, 1857; m. July 3, 1883, Cleveland, William C. Millard, and res. (1898) there, having Ralph Sprague[10] Millard, b. July 23, 1888 and Helen Winfred Millard, b. June 14, 1890.
III. Joanna Fuller, b. Mch. 9, 1860; m. Dec. 29, 1885, Cleveland, Charles C. Morse. They reside (1898) there, having Helen La Rene[10] Morse, b. Jan. 5, 1886, and Charles Franklin Morse, b. May 27, 1890.
IV. John Walters, b. July 9, 1862; m. Oct. 23, 1895, Harriet Reed of Kansas City, Mo. In 1898 he res. in Cleveland and was a salesman for Root, McBride & Co. Res. (1910) New York City. Children. (I.) Frances Reed[10], b. May

7, 1897. (II.) John W. Jr., b. Nov. 14, 1899. (III.) William Wellington, b. July 5, 1908.

v. Charles Wellington, b. Oct. 10, 1864; m. (1) Oct. 30, 1890, Harriet Caroline Hohn, of Toledo, O. He is an electrician; res. (1898) Brockton, Mass; res. (1910) Wooster, Ohio; m. (2) Apr. 30, 1910, Mrs. ——— Crites. Children. (I.) Marion Frances[10], b. Aug. 3, 1891. (II.) Elizabeth, b. June 12, 1911.

vi. Helen Walters, b. Jan. 12, 1867; d. Feb. 5, 1869.

vii. Elizabeth Doan, b. Apr. 28, 1870; Principal (1912) Rosedale School, Cleveland, Ohio.

viii. Ralph Raymond, b. Dec. 12, 1874; d. Oct. 16, 1876.

700. Dr. Oscar C.[8] Sprague (brother to No. 698), of Rochester, N. Y.; b. Aug. 22, 1833, Henderson, N. Y., d. abt. 1902; Mch. 4, 1855, E. Cleveland, Ohio, Eliza Jane Fisher, b. June 30, 1837, Lewiston, N. Y. He was a prominent physician residing in East Cleveland, Ohio, Belvidere, Ill., Putnam Co., Mo., and Rochester, N. Y.

CHILDREN.

i. William Alonzo[9], b. Jan. 12, 1856; d. Aug. 23, 1856, Belvidere, Ill.

ii. Helen Francis, b. June 5, 1857, d. Mch. 4, 1884; m. Oct. 20, 1881, Mark Sanders. Child: Mabel Helen[10], b. Mch. 4, 1883, at Rochester and was adopted by her grandfather Sprague and called Sprague.

iii. Frederick Alonzo, b. June 4, 1860, d. Feb. 15, 1867, E. Cleveland, Ohio.

iv. Harry Fisher, b. Aug. 3, 1862; m. May 27, 1890, Wilhelmina Vosburgh, b. Feb. 14, 1866, Rochester. Child: Oscar V.[10], b. May 13, 1892.

v. Frank Eugene, b. Sept. 18, 1864; m. May 28, 1885, Lena C. H. Weaver, b. Dec. 13, 1866. Children: (I) Frank W.[10], b. May 4, 1886, Rochester. (II.) Edna M. b. Apr. 2, 1890, Rochester. (III.) Hazel R. b. Oct. 23, 1898, Dansville, N. Y.

701. Eugene H.[8] Sprague (brother to No. 698), b. Aug. 25, 1843, Henderson, N. Y.; d. Mch. 30, 1908, Orient, Iowa; m. July 29, 1866, Orient, Martha A. Rodgers, b. Feb. 18, 1839, Guernsey Co., O., d. Jan. 28, 1908, dau. of John B. and Elizabeth (Palmer) Rodgers.

Merchant and postmaster; member 3d Ia. Cavalry; taken

prisoner at Ripley, Miss., June 11, 1864, and confined in Libby prison and Andersonville until paroled Dec. 16, 1864.

CHILDREN.

I. Hattie Urana[9], b. May 15, 1867; m. Conrad J. Eatinger; res. Orient. Their eleven children are: Scott[10], Ida, Glen, Clark, Ira, Julius, Albert, Raymond, Eugene, Clara, and Martha (dec'd).

858. II. William Alonzo, b. Feb. 16, 1869.

III. Ida May, b. Jan. 23, 1871; m. B. F. Rodgers; res. Edna, Tex.

IV. Frank W., b. Dec. 1, 1875, d. Feb. 13, 1910; m. Olive M. Ogg, who res. with their three children at Indianola, Ia.[8]

702. Charles F.[8] Sprague (Ebenezer[7], David[6], Anthony[5], Knight[4], Jeremiah[3], Anthony[2], William[1]), of Berea, O., R. F. D. 3; butcher; b. Dec. 27, 1856; m. Elizabeth Ann Bailey, b. Apr. 2, 1859, Cleveland, Ohio, dau. of Richard and Margaret (Pincombe) Bailey.

CHILDREN.

I. Roy Charles[9], b. June 3, 1881; m. Sadie Gawne; res. (1912) Berea, O., R.F.D. No. 1. Children. Tressa Elizabeth[10]; and Charles William.

II. Anna Elizabeth, b. Feb. 1, 1883; m. Charles Richards; res. Columbia Sta., O., R.F.D. 2, Children: Howard Charles[10] Richards, Elmer Redfern Richards and Percy Willard Richards.

III. Carl Fremont, b. Oct. 5, 1885; m. Marietta Bramley; res. Rocky River, O.

IV. David Henry, b. Nov. 30, 1889.

V. Lynn Albert, b. Oct. 12, 1893.

VI. Mabel Mae, b. Feb. 13, 1896.

VII. Ebenezer Alvadus, b. Mar. 5, 1898.

703. Elsie[8] Sprague (Almon[7], David[6], Anthony[5], Knight[4], Jeremiah[3], Anthony[2], William[1]), b. Oct. 7, 1840; d. July 3, 1887, Cleveland, Ohio; m. Apr. 30, 1865, Berea, Ohio, David Wells Pulver, b. Dec. 4, 1838.

CHILDREN.

1. Lucy[9] Pulver, b. Aug. 17, 1867, Strongsville, Ohio; m. Jay H. Ammon and had Elsie R.[10], Ralph D., and Katherine E. Ammon.
2. Nellie Pulver, b. July 3, 1869, d. Aug. 1, 1870.
3. Jessie Pulver, b. Dec. 8, 1871; m. Albert F. Westgate.

704. DAVID H.[8] SPRAGUE (brother to No. 703), of Middleburg, Strongsville and Brunswick, Ohio, b. Apr. 1, 1844, in Ohio, d. June 6, 1909; m. Caroline R. Pardee, b. Feb. 19, 1847, dau. of Harry R. and —— (Culver) Pardee.

CHILDREN.

I. Mary[9], b. Nov. 16, 1871; m. Frank A. Clement; res. Brunswick, Ohio.

859. II. Almon Vilroy, b. June 3, 1875.

III. Bertha Alice, b. Nov. 10, 1879; m. Grant G. Chidsey, son of Truman. Res. Brunswick, Ohio. Children: Elbert S.[10], Alda B., Bertha V. and Myron G. Chidsey.

IV. Anna Blanche, b. June 5, 1883; m. Walter S. Folley, b. Mar. 6, 1883, son of Thomas; res. Brunswick, Ohio.

705. WILLIAM H.[8] SPRAGUE (Albert[7], Henry[6], Thomas[5], Knight[4], Jeremiah[3], Anthony[2], William[1]), b. Nov. 26, 1838, prob. Cambridgeport, Mass.; d. ——; m. Amorette R. George.

(Ref. Hist. Newport, N. H., 1879, Wheeler, 534.)

Selectman in Newport in 1867-8; farmer; res. 1879, Gibbon, Neb.

CHILDREN BORN IN NEWPORT.

I. Elmer E.[9], b. June 20, 1861.

II. Flora W., b. Dec. 12, 1863.

III. Albert W. b. Aug. 26, 1865.

IV. Ira P., b. Apr. 23, 1867.

706. MYRON W.[8] SPRAGUE (Erving[7], Thomas[6], Thomas[5], Knight[4], Jeremiah[3], Anthony[2], William[1]), b. Jan. 17, 1866; d. June 10, 1898, Leicester, Mass.; m. Alice Elsie Comins, b. June 7, 1868, Charlton, Mass., dau. of Lewis B. and Louise E. (Pike) Comins. She res. (1912) Leicester.

CHILDREN BORN IN LEICESTER.

I. Ruth Comins[9], b. Jan. 7, 1895.

II. Fred Lewis, b. Sept. 3, 1896.

III. Myron Erving, b. July 18, 1898.

707. GEORGE L.[8] SPRAGUE (Enoch[7], Enoch[6], Obadiah[5], Obadiah[4], Richard[3], Anthony[2], William[1]), of Orange, Mass., (1912); mechanic; b. June 2, 1853, Richmond, N. H.; m. Oct. 19, 1874, Jennie A. Nutting, dau. of John.

CHILDREN.

I. **Vera Nutting[9]**, b. May 30, 1877; m. June 18, 1904, Antonnette Spencer of Hartford, Conn.; res. Denver, Colo., 458 S. Denning St.

II. **G. Leroy**, b. Feb. 1, 1880; m. Oct. 22, 1906, Louise Batchelder; res. New Bedford, Mass., 315 Pleasant St. Child: Cynthia H., b. Mch. 11, 1910.

708. Prof. Robert J.[8] Sprague (James[7], James[6], James[5], William[4], William[3], John[2], William[1]), of Amherst, Mass., b. Jan. 19, 1868, Prospect, Me.; m. Sept. 15, 1900, Winchester, Mass., Helen M. Guernsey, b. Mar. 8, 1872, dau. of George A. and Miriam J. (Wright) Guernsey of Winchester.

1885-1889. He was a stone cutter during summer months.

1888-1902. Attended East Maine Seminary, paying his own way by working during the summer months.

1897. Grad. from Boston University with A.B. degree.

1900. Received A.M. degree at Harvard University in subject of Economics. He had taught one year each in the East Maine Seminary and in Kents Hill Seminary.

1901. At Boston University received the degree of Ph.D.

1901-1906. Professor of Economics and History in Knox Coll., Galesburg, Ill.

1906-1911. Professor of Economics and Sociology, University of Maine.

1911. Chosen as Head of the Division of Humanities and Professor of Economics and Sociology, Massachusetts Agricultural Coll., Amherst, Mass. Societies, etc.: Member Phi Beta Kappa, Phi Kappa Phi, Beta Theta Pi; member of American Sociological Society and American Association for the Advancement of Science; investigator for the Carnegie Institution of Washington in History of Banking; author of various articles, pamphlets and reports on economics and sociological subjects; secretary of the "Maine 1920" movement for that State.

CHILDREN.

I. **Eleanor G.[9]**, b. Mar. 12, 1902.

II. **Richard G.**, b. Dec. 27, 1904; d. Feb. 19, 1906.

III. **Frances G.**, b. Jan. 20, 1905; d. Feb. 25, 1909.

IV. **Robert G.**, b. July 25, 1908.

V. **Miriam G.**, b. Aug. 6, 1911.

709. VIRGIL H.[8] SPRAGUE (Augustas[7], Moses[6], William[5], William[4], William[3], John[2], William[1]), of Greene, Bangor and Waterville, Me., b. Mch. 18, 1835, d. Oct. 18, 1901, Waterville; m. (1) Sept. 20, 1857, Greene, Julia R. Mower, b. 1833, d. Dec. 1866, dau. of Oliver and Rachel (Robinson) Mower of Greene. He m. (2) Nellie R. Lamont.

He was selectmen; school com., Rep. to Legislature; railway postal clerk twenty years.

CHILDREN.

(Two by wife Julia, one by wife Nellie.)

I. Lillie Florence[9], b. Feb. 1860; d. Dec. 27, 1879.
860. II. Oliver Augustas, b. Jan. 6, 1864.
861. III. Richard W., b. Jan. 28, 1876.

710. DR. SETH B.[8] SPRAGUE (Dennis[7], Isaac[6], William[5], William[4], William[3], John[2], William[1]), b. Jan. 12, 1840, Dexter, Me.; m. (1) Apr. 1865, Milo, Me., Maria Edgworth Kimball, b. Aug., 1843, d. Nov. 19, 1876, Milo, dau. of Ezra and Adeline (Horn) Kimball; he m. (2) Oct. 1878, Adelaide Louise Billington, b. Oct. 11, 1846, Jersey City, N. J., dau. of Seth and Mary Ann (Paddock) Billington.

He was a physician; d. June 5, 1901, Jersey City, N. J.

CHILDREN.

(Four by first wife, four by second wife.)

862. I. Ezra Kimball[9], b. May 26, 1866.
II. William, b. Jan. 27, 1867; d. Oct. 1868.
III. Olive, b. Jan. 27, 1869; m. July 5, 1899, Charles P. Cooper. Child: Thereon[10] Cooper; b. Aug. 15, 1907.
IV. Seth B., Jr., b. Nov. 4, 1876. Physician in the U. S. Public Health and Marine Hospital Service, Key West, Fla. (1911).
V. Lily Vale, b. Aug. 7, 1879; m. June 9, 1903, Harvey D. Myers. Child: George Sprague[10] Myers, b. Feb. 2, 1905.
VI. George H., b. 1881; d. aged 8 weeks.
VII. George H., b. Dec. 1883; d. Mch. 25, 1885.
VIII. Mary A., b. July 5, 1884.

711. DR. CHARLES D.[8] SPRAGUE (brother to No. 710), of Abbot Village, Me. (1887); b. July 19, 1849; m. July 23, 1875, Emily Hartwell, b. Sept. 18, 1849, dau. of Lysander W.[7] Hart-

well (Stephen[6], Edward[5], Edward[4], Edward[3], John[2], William[1]) and Lucy A. (Collins).

(Ref. Hartwell Gen. 1887, Densmore 51).

CHILDREN.

I. Ruth L.[9], b. Apr. 28, 1876; m. James S. Coulter. Res. 2205 Fowler Ave., Omaha, Neb. (1912).
II. Charles Hartwell, b. Apr. 1, 1882.
III. Wendell P., b. June 5, 1885.

712. F. Herbert[8] Sprague (Jefferson[7], Isaac[6], William[5], William[4], William[3], John[2], William[1]), of Greene, Me., R. F. D. 2; farmer; b. July 23, 1861; m. Augusta Snowman, b. Jan. 28, 1861, Gardiner, Me., dau. of Frank A. and Pamelia A. (Potter) Snowman.

CHILDREN.

I. Amelia C.[9], b. Feb. 9, 1889; m. Geo. P. Blaisdell. Res. Greene.
II. Frank J, b. Aug. 10, 1891.
III. Gladys A., b. May 23, 1894.
IV. Roland H., b. Sept. 19, 1903.

713. Edgar G.[8] Sprague (Silas[7], Greene[6], William[5], William[4], William[3], John[2], William[1]), b. Apr. 29, 1855, Greene, Me.; m. Lilla B. Gulliver, b. Mch. 14, 1856, Pittsfied, Me., dau. of James M. and Clara A. (Wright) Gulliver. Mr. Sprague is a retired shoe manufacturer, Auburn, Me.

SON.

I. Edgar L.[9], b. Nov. 10, 1876; m. Beryl G. Stevens and res. in Auburn. Child: Charles W.[10], b. Oct. 20, 1905.

714. Arthur C.[8] Sprague (brother to No. 713), b. Jan. 4, 1861, Greene, Me.; m. Jennie Dingley Stackpole, b. June 9, 1863, Auburn, Me., dau. of Cornelius and Susan G. (Dingley) Stackpole.

He was city treasurer of Auburn many years and is now a member of the Howard Briggs & Pray Co., Shoe Mfrs., Auburn, Me.

CHILD.

I. Alice Hazel[9], b. July 30, 1886.

715. Jasper H.[8] Sprague (Philo[7], Philip[6], Jesse[5], Daniel[4], Ebenezer[3], John[2], William[1]), b. June 6, 1812, Hartford, Vt.; d.

1880, Shelbyville, Ind.; entered Norwich University 1834, remained three years; removed to Shelbyville abt. 1850. He m. July 16, 1840, Dulcina C. Towne.

CHILDREN.

I. Laura Ann[9], b. Sept. 24, 1842; d. 1865; m. Lt. Col. Robt. Conover, who d. 186——, in Mo. No issue.
II. Harriet L., b. Feb. 2, 1846; m. Dr. James P. Robins who d. 18——. Res. Shelbyville, Ind.
III. Charles Towne, b. Jan. 20, 1854; m. Minnie Skinner, b. May 18, 1864, Bryan, Ohio, dau. of Michael B. No children. Res. Dayton, Ohio, 142 Curtis Ave.
IV. Carrie J., b. 1856; d. 1858.

716. Edward[8] Sprague (brother to No. 715), a farmer of Hartford, Vt.; b. there July 17, 1816; m. Dec. 2, 1851, Ellen Freeman who d. Mch. 15, 1877, dau. of John and Clarissa (Goss).

(Ref. Hist. Hartford, Vt. (1889), Tucker.)

CHILDREN.

I. Frank M.[9], b. May 17, 1853; d. July 4, 1863.
II. Fannie E., b. May 29, 1857.
III. Jennie M., b. Oct. 2, 1864.

717. Israel G.[8] Sprague (Jedediah[7], Philip[6], Jesse[5], David[4], Ebenezer[3], John[2], William[1]), b. Apr. 27, 1838; m. June 4, 1867, Elizabeth S. Mathews.

CHILDREN.

I. Laura May[9], b. Feb. 12, 1871.
II. Allen Jarvis, b. Nov. 2, 1877.
III. Eugene Baxter, b. Mar. 11, 1880.

718. Mary D.[8] Sprague (Franklin[7], Pardon[6], Rufus[5], Daniel[4], Ebenezer[3], John[2], William[1]), of St. John, N. B., 53 Elliott Row, (1912); b. May 20, 1856, where Salem now is in Oregon; m. Aug. 10, 1876, Delaware, O., Henry S. Culver, b. Apr. 19, 1854, Sunbury, Ohio, son of Sidney and Jane (Carpenter) Culver.

Mr. Culver was elected pros. atty. of Delaware Co., Ohio, in 1878 and served two terms; mayor of Delaware City 1890 to 1894; appt. Am. Consul to London, Ont., 1899; transferred to Cork, Ireland, 1906, and to St. John, N. B., in 1910.

CHILDREN.

1. Minnie Susan[9] Culver, b. July 13, 1877; d. Sept. 13, 1878.
2. Foest Burns Culver, b. Jan. 30, 1879; d. Apr. 26, 1890.
3. Edward Stanley Culver, b. Jan. 11, 1881; m. Estella Courtright.
4. Mary Louise Culver, b. May 25, 1884.
5. Dorothy Culver, b. Oct. 6, 1890.
6. Sidney Franklin Culver, b. Dec. 26, 1892.
7. Laurence Rosecrans Culver, b. Feb. 23, 1899.

719. JOANA[8] SPRAGUE (sister to No. 718), b. May 9, 1870, at Sunbury, O., m. Apr. 17, 1890, at Marysville, O., William P. Brightler, b. Jan. 18, 1868, at Marysville, son of Andrew and Louisa (Little). Mr. Brightler is a civil engineer, Marysville, O.

CHILDREN.

1. Robert Sprague[9] Brightler, b. Mch. 21, 1892.
2. Donald Sprague Brightler, b. Jan. 3, 1896.
3. Charles Sprague Brightler, b. Jan. 12, 1898.
4. Mary Louise Brightler, b. Sept. 27, 1901.

720. JOSIAH H.[8] SPRAGUE (Gideon[7], Evans[6], Amasa[5], Samuel[4], Ebenezer[3], John[2], William[1]), b. July 9, 1840; m. (1) ——; m. (2) Jan. 24, 1897, Mary F. Murphy, b. 1866, in New York, dau. of John and Mary (McSweeney), who came from Cork. He d. Sept. 18, 1905.

CHILDREN.

(Two by first wife, one by second wife.)

I. Howard Daniel[9], b. July, 1873; d. Mch. 17, 1897, while in the service of the U. S. Army in S. D.
II. Charles Gideon, b. June 2, 1876. He is an electrician, Cambridge, Mass. (1911).
III. Francis H., b. Dec. 30, 1897, in New York City and res. there with his mother.

721. ELIZABETH M.[8] SPRAGUE (sister to No. 720), b. Dec. 4, 1848; m. Aug. 23, 1869, John Powell, b. Oct. 22, 1844, Constableville, N. Y., son of Jacob and Mary (Shue) Powell. Res. Constableville.

CHILD.

1. Hermon L.[9] Powell, b. Oct. 19, 1874; m. Christine Heneberger.

708.
PROF. ROBERT JAMES SPRAGUE.

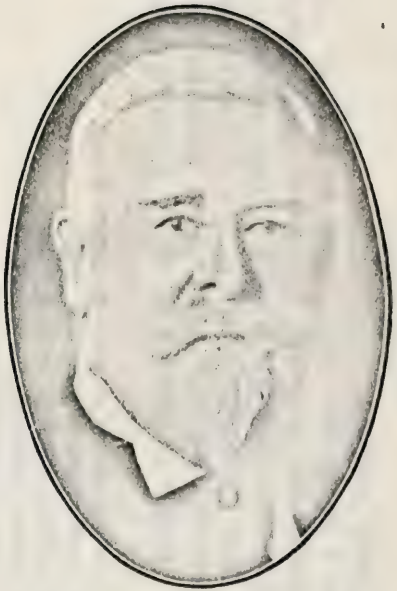

733.
FINNEY SPRAGUE.

HIS CHILDREN.

1. Gordon L.[10] Powell, b. Feb. 9, 1904.
2. H. Kenneth Powell, b. July 3, 1907.

722. LIBBIE M.[8] SPRAGUE (Jonathan[7], Evans[6], Amasa[5], Samuel[4], Ebenezer[3], John[2], William[1]), of Ohioville, Ulster Co., N. Y., b. Mch. 16, 1857, New Paltz, N. Y.; m. Milton B. Has Brouck, b. Nov, 9, 1847, Stone Ridge, N. Y., son of Benjamin P. and Maria (Bevier) Has Brouck. Mr. Has Brouck was a school teacher for twenty years; now a farmer.

CHILDREN.

1. Ella J.[9] Has Brouck, b. Dec. 1, 1874; d. Mch. 11, 1875.
2. Maella S. Has Brouck, b. May 21, 1876; m. Fred H. Wilsey; res. Loyd, N. Y.
3. Raymond M. Has Brouck, b. July 22, 1888; m. Grace Ferris; res. New Paltz.

723. JOSEPH W.[8] SPRAGUE (Joshua[7], Samuel[6], Samuel[5], Samuel[4], Samuel[3], Samuel[2], William[1]), of St. Paul, Minn., b. Oct. 17, 1845, Avon, Me., m. Feb. 28, 1871, at St. Paul, Emeline Burnham, b. June 16, 1864, Shakopee, Minn., dau. of John of Ohio and Pamelia (Ward).

(Ref. Finney Sprague records.)

CHILDREN BORN IN ST. PAUL.

I. dau.[9] b. June 1873; d. soon.
II. Julien Edgar, b. Nov. 5, 1877.
III. Lucy Pamelia, b. June 22, 1888.
IV. Jasper Thayer, b. May 9, 1890.
V. Isabel Rachel, b. Mar. 29, 1892.

724. ELISHA C.[8] SPRAGUE (Stephen[7], Jonathan[6], Jonathan[5], James[4], Nathan[3], Samuel[2], William[1]), of Hingham, Mass.; b. Apr. 16, 1842, Marshfield, Mass.; m. Nov. 1, 1868, in Hingham (fam. 70) Louisa Cushman, b. Sept. 8, 1848, Kingston, Mass., dau. of George and Betsey M. (Cushman). Schoolmaster and afterward a bookkeeper. Res. (1893) on Main St., "Liberty Plain," South Hingham.

CHILDREN.

(1st two born in Milford, the 2d two in Hingham.)

I. Caroline Louisa[9], b. July 1, 1869; m. Edward G. Whiting, of Norwell.

II. Nellie Gertrude, b. Feb. 3, 1871.
III. George Cushing, b. Dec. 11, 1876.
IV. Arthur Howard, b. Dec. 31, 1878.

725. ALDEN F.[8] SPRAGUE (Peleg[7], Peleg[6], Nathaniel[5], Peleg[4], John[3], Samuel[2], William[1]), of Taunton, Mass., b. Aug. 31, 1831, Bath, Me., d. July 3, 1895, at Taunton; m. (1) Sept. 18, 1852, Mary Frances Turner, b. Nov. 21, 1828, Rehoboth, Mass.; d. Jan. 26, 1890, at Taunton, dau. of Larnard and Mary (Wheeler) Turner. He m. (2) Oct. 10, 1892, Harriet Blake French, b. July 16, 1861, dau. of John T.

CHILDREN BY FIRST WIFE MARY.

I. Cora Annette[9], b. 1854; m. Joseph Etler who d. in 1902.
II. Alice May, b. 1857; m. C. Everett Evans.
III. Helen Beecher, b. 1859; unm. (1912); res. Providence, R. I.
IV. William Grant, m. Nettie Walton.

726. CHARLOTTE A.[8] SPRAGUE (sister to No. 725), of Malden, Mass., 493 Main St.; b. Oct. 2, 1833, Bath, Me.; m. John R. Rogers, an engineer, b. May 19, 1828, Phippsburg, Me; d. Jan. 15, 1893, in Malden, son of William R. and Abigail (Butler) Rogers.

CHILDREN.

1. Adelaide F.[9] Rogers, b. 1856; d. ———; m. Louis A. Crosby of Orleans, Mass; 3 children.
2. Frederick E. Rogers, b. 1859; unm; res. Los Angeles, Cal.
3. Harriet Sprague Rogers, b. 1864; m. George F. King; res. Arlington, Mass.; 2 boys.
4. William Peleg Rogers, b. ———; m. Maude Penter; 3 children.
5. Charlotte A. Rogers, b. ———; m. Joseph R. Mitchell; res. Waltham, Mass.; 2 girls.

727. PELEG[8] SPRAGUE (brother to No. 725), b. Oct. 1, 1836, d. May, 1874, New Haven, Conn.; m. Nancey Augusta Fisher, b. Feb. 21, 1838, Mansfield, Mass., dau. of Amos P. and Nancey Augusta (Strange).

He was a Britannia metal worker at Bath until 1854, at Taunton, Mass., until 1861, and at New Haven until his death.

CHILDREN.

I. Frederick[9] Hamilton, b. July 21, 1860; m. Irene Scofield; res. Brooklyn, N. Y., 4418 6th Ave.

II. Linus Kirk, b. Mch. 19, 1862; m. Bertha M. Barnes; res. New Haven, Conn., 122 Brownell St.
III. Eugene Grason, b. Aug. 16, 1864; m. Anna J. Miller; res. West Haven, Conn., 7 Bradley Point.
IV. Frank Peleg, b. Oct. 15, 1872; m. Addie C. Sisson; res. New Haven, 1324 State St.

728. ELLEN H.[8] SPRAGUE (sister to No. 725), of Taunton, Mass.; b. Oct. 3, 1840; m. July 7, 1859, in Bath, Me., Henry Pizer b. June 30, 1827, Mansfield, Eng.; d. Mar. 13, 1904, at Taunton, son of James and Rebecca (Hall) Pizer.

CHILDREN.

1. Nellie Gertrude[9] Pizer, b. Jan. 10, 1865; m. Charles S. Simmons, a business man of Taunton, Mass.
2. Charlotte D. Pizer, b. May 29, 1872; d. Aug. 4, 1873.
3. Harry Sprague Pizer, b. May 30, 1877; m. Estelle G. Wardell. Child: Gertrude E. Pizer, b. Nov. 16, 1902.

729. ANNA L.[8] SPRAGUE (sister to No 725), of Groton, Mass., (1912); b. May 12, 1856; m. (1) Dec. 12, 1875, Alfred T. Fogg, b. Nov. 29, 1852, at Bath and d. there Apr. 19, 1884, dau. of Robinson and Caroline (Page) Fogg; m. (2) James Frank Auld who d. Jan. 18, 1910.

CHILDREN.

1. Clarence A.[9] Fogg, b. Mch. 1, 1877; m. Mary A. Jordan.
2. Ray P. Fogg, b. Oct. 3, 1880; m. Nettie Baker.
3. Wellington S. Fogg, b. Dec. 6, 1882; d. Sept. 29, 1891.

730. HENRY[8] SPRAGUE (Lindol[7], Joseph[6], Joseph[5], Hezekiah[4], Jonathan[3], Jonathan[2], William[1]), b. Apr. 13, 1833, Wooster, Ohio, d. Nov. 16, 1885, Newark, O.; m. Oct. 4, 1856, Helen Flohr, b. Jan. 12, 1835, Hagarstown, Md.; d. Jan. 13, 1896, dau. of Jacob and Matilda (Weagly) Flohr.

CHILDREN.

863. I. Helen Adelaide[9], b. Aug. 2, 1857.
II. Clara Lippincott, b. Jan. 1, 1865; m. William Eddy.
III. Jessie, b. Nov. 16, 1866.
IV. James Frederick, b. Oct. 4, 1871; m. Susan Robinson.
V. Lindol Hubert, b. Nov. 6, 1877; m. Minnie Styron.
VI. Charles, b. Apr. 28, 1863; d. May 18, 1863.

731. HENRY M.[8] SPRAGUE (John[7], Joseph[6], Joseph[5], Hezekiah[4], Jonathan[3], Jonathan[2], William[1]), of Dayton, O., b. Jan. 19, 1829, Rochester, N. Y.; d. Aug. 11, 1887, Cedar Rapids, Ia., and was buried there; m. Sept. 9, 1869 at Dayton, Emma Price.
1849. Went overland to California as a gold seeker.
1854. Returned to Dayton via the Isthmus of Panama.
1870-8. Was associated with his brother Finney in the firm of F. Sprague and Bro., in the manufacture of glue at Dayton and from 1878 to 1887 was a commercial traveler. In July of 1887 he removed to Cedar Rapids. (Ref. Finney Sprague notes.)

CHILDREN BORN IN DAYTON.

I. Bonnie E.[9], m. Paul Wood.
II. Stowell.
III. Gertrude L.

732. ELIZABETH[8] SPRAGUE (sister to No. 731), b Feb. 12, 1832, Rochester, N. Y., d. July 5, 1884, Keyser, N. C.; m. Mch. 28, 1859, Elmira, N. Y., John Henry Vosburg, b. May 27, 1834, Harpersville, N. Y.; d. Mch. 29, 1882, Philadelphia, Pa., son of John W. and Emily (Badger) Vosburg. (Ref. Finney Sprague notes.)

CHILDREN.

1. Clara Emily[9] Vosburg, b. 1859; d. 1860, Philadelphia.
2. Caroline Vosburg, b. Sept. 19, 1860 in Philadelphia; m. (1) ———; m. (2) ———.
3. Theodore Vosburg, b. 1861; d. 1861, in Philadelphia.
4. Elizabeth Vosburg, b. 1863; d. 1864 in Philadelphia.
5. Paul Sprague Vosburg, b. Mar. 18, 1865, Sinnamahoning, Pa.
6. Cornelia Vosburg, b. Dec. 17, 1866, Emporian, Pa; m. ——— and d. Jan. 1892, Chicago, Ill.

733. FINNEY[8] SPRAGUE (brother to No. 731), of Dayton, O.; b. July 27, 1834, Rochester, N. Y.; m. (1) June 10, 1858, Dayton, O., Elizabeth Henrietta Keenan, b. at Pulaski, Tenn., dau. of Newton H. and Elizabeth (Alexander). She d. Dec. 9, 1864, at Dayton. He m. (2) Sept. 19, 1867, Rochester, N. Y., Eloise Williams Jennings, b. June 30, 1849, dau. of Moses, 1817-1863, and Emmeline (Middlebrook) Jennings. Moses was son of Elisha and Abigail (Williams) Jennings and the grandson of Edmund and Betsey (Risdon) Jennings.

1843. His father and family removed from Rochester, N. Y., to Cincinnati, O.

1844. They removed to Dayton, O.

1850. Managed a stone quarry for his father at Dayton during this summer.

1851. Clerk in wholesale hardware house of Peter Neff & Sons, Cincinnati, O., eleven months.

1852. Ticket agent for Little Miami Railroad Co., at Dayton.

1854, Feb. to 1855. At Newark, O., bookkeeper and clerk for Licking and Cochocton Coal Co., of which his uncle Henry D. Sprague was a director.

1855, to 1862. In service of Dayton and Michigan Railroad Co. as chief accountant, cashier and General Ticket Agent and accountant for the contractors who built the road.

1862, Nov. In service of Dayton and Union Railroad Co., as auditor and Gen. Ticket Agent.

1868, May. Resigned and succeeded his father, retired, in the Glue Manf. Business, established in 1844. About

1870. He took into partnership under the firm name of F. Sprague and Bro. his brother Henry M. and continued the business until

1878, Feb. when the partnership was dissolved and the business resumed by the father.

1878, May. In service of Dayton and South Eastern Railroad Co. (narrow gauge) as secretary and auditor.

1881, June. Auditor of Toledo, St. Louis and Cincinnati R. R., a narrow gauge system of about 800 miles. Resigned after six months' service and family removed to Toledo, Ohio, Aug., 1881.

1882, Nov. Went to St. Paul, Minn., to St. Paul, Minneapolis and Manitoba Railroad as traveling auditor and soon became Clerk in Auditor's Department.

1883, Mch. Family rem. to St. Paul. From May to Nov. of this year he was engaged as secretary and expert upon the books of Duluth Iron Co., Duluth, Minn.

1883, Oct. Family rem. to Stillwater, Minn., and in Nov. he became Chief Accountant of the Northwestern Manufacturing and Car Co., and the next spring Auditor for Hon. E. S. Brown, Receiver of the Co.

1888, Jan. 1. Receiver was discharged, management changed and business reorganized.

1888, May. In service of James E. Moore, Land Commissioner of St. Paul and Sioux City R. R. Co., at St. Paul, and three years later

1891, May, rem. his family to St. Paul, residing at 613 Ashland Ave. He continued with Mr. Moore in a confidential relation until Nov., 1891 at which time the office of Land Commissioner was discontinued. However, in Jan., 1891, he had become Secretary of the Dayton's Bluff Building Association, continuing as such for several years.

1891, Nov. Chief Bookkeeper for wholesale grocery house of Griggs, Cooper & Co., St. Paul but

1891, Dec. He took an office in Manhattan Building, St. Paul, and commenced practice as Expert and Public Accountant.

1894, July. Family rem. to 362 Selby Ave., St. Paul.

1898, June. Gave up housekeeping, stored his goods and wife went visiting in eastern cities and he lived at 135 Summit Ave., St. Paul.

1898, Oct. 1. Entered service of Northwestern Grass Twine Co.: in charge of the books of four corporations as Cashier and Chief Accountant.

1900, Feb. 22. Rem. to New York City, res. 731 West End Ave., cor 96th St., becoming Treasurer and Chief Accountant of American Furniture and Manufacturing Co. which closed up in 1903.

1905, Mar. Rem. to Dayton, Ohio.

1907, Mar. Auditor Dayton and Troy Electric Railway Co.

In 1911, Mr. Sprague very kindly loaned the author his manuscript of Sprague genealogy. It was collated by him direct from historical records and publications found in the libraries of New York City and St. Paul, Minn., and from other sources through years of research.

CHILDREN BORN IN DAYTON.

(Three by wife Elizabeth, one by wife Eloise.)

I. Laura Elizabeth[9], b. Dec. 28, 1858; d. unm. July 5, 1877, Dayton.

II. Virginia Leona, b. ———; d. ———, Dayton.

III. Russell Stimson, b. Dec. 1864; d. Dec. 1864, Dayton, buried with his mother, the other children also, in Woodland Cemetery, Dayton.

IV. Lois Finnetta, b. Sept. 12, 1868; m. June 29, 1892, at St. Paul, Minn., Franklyn W. Andress, b. Feb. 29, 1869, Cincinnati, Ohio. They have a dau. Dorathy[10], b. Dec. 31, 1893, at St. Paul.

734. RICHARD C.[8] SPRAGUE (brother to No. 731), of Chicago, Ill., 107 Throop St.; bookkeeper; b. Aug. 31, 1846, Dayton, O.; m. Mary Forsythe, b. Aug. 9, 1850, Xenia, O.; d. June 15, 1909, Cedar Rapids, Iowa, dau. of James B. and Jane (Jackson) Forsythe.

CHILDREN.

I. Mabel[9], b. Aug. 21, 1877; res. Cedar Rapids. (1912).

II. Harry, b. July 17, 1880; d. July 17, 1880, St. Louis, Mo.

III. Paul Forsythe, b. Mch. 30, 1890.

735. GEORGE B.[8] SPRAGUE (Henry[7], Joseph[6], Joseph[5], Hezekiah[4], Jonathan[3], Jonathan[2], William[1]), b. Aug. 11, 1851, Newark, O.; m. Marianne Smith, dau. of Walter and Sarah (Dickinson) Smith. He is a wholesale grocer, Newark, O.

CHILD.

Anna G.[9], b. Aug. ———, 1891.

736. CHARLES O.[8] SPRAGUE (Benjamin[7], Preserved[6], Elias[5], Nehemiah[4], William[3], Jonathan[2], William[1]), b. Mch. 31, 1840, Lynn, Mass.; d. there May 4, 1887; m. there Nov. 12, 1862, Mary Elizabeth Morrill, b. Jan. 5, 1841, Epping, N. H., dau. of Oliver and Mary (Veasey) Morrill. He was a shoe manufacturer of Lynn.

CHILDREN.

864. I. William Chase[9], b. May 11, 1865.

865. II. George Everett, b. Sept. 24, 1867.

737. HENRY B.[8] SPRAGUE (brother to No. 736), b. Sept. 27, 1854, Lynn, Mass.; m. there Oct. 26, 1880, Laura Loring Brown, dau. of Joseph Gould and Kate M. (———) Brown.

Mr. Sprague is one of the most substantial citizens of Swampscott, Mass. He is president of the Central National Bank, of Lynn; Pres. of the Sprague and Breed Coal Co., of

Lynn; Treas. of the Boston Woven Hose and Rubber Co., and a director in various financial corporations of Lynn and Boston.

CHILDREN.

I. Howard B.[9], Nov. 3, 1895.
II. Charles Henry, b. Nov. 12, 1897.

738. WILLIAM H.[8] SPRAGUE (William[7], William[6], Elias[5], Nehemiah[4], William[3], Jonathan[2], William[1]), of Milford, Mass., b. there Oct. 15, 1855; m. Dec. 20, 1881, Lura Audel Celley, b. Apr. 6, 1862, in Milford, dau. of Denbon Nathaniel and Frances Rebecca (Aiken) Celley. After living a few years at Parramore Hill, Georgia, Charleston, S. C., and Decatur, Ill., he settled in Milford; occupation, housebuilder and carpenter.

CHILDREN.

866. I. Harry Bridgeman[9], b. Feb. 19, 1883.
II. Marjorie Lydia, b. Mar. 23, 1885; m. Chester M. Bell. Child: Dorothy Louise[10] Bell, b. Sept. 4, 1905, in Milford.
III. Salome Frances, b. Aug. 5, 1892.
IV. Cecile Lawton, b. July 25, 1896; d. Jan. 4, 1897.
V. Alice Mary, b. June 25, 1897; d. July 28, 1901.
VI. William Keith, b. Aug. 16, 1899.

739. ORRIN F.[8] SPRAGUE (William[7], Anson[6], James[5], Joshua[4], William[3], Jonathan[2], William[1]), b. Dec. 23, 1833, near the present town of Brice, O.; m. (1) in 1854, Mary Jolly, who d. May 1868; m. (2) in 1870, Dema Cunningham and left Franklin Co. for Napoleon and Toledo, O., where he engaged in the lumber business. He d. in Napoleon, May 1872.

CHILDREN.

I. Renie[9], d. young.
II. Sidney Smith, b. Mch. 9, 1856; m. Jan. 1, 1877, Lillie Whitesides. Res. Detroit, Mich.
III. Minnie, d. young.
IV. Charles Lee, b. Mch. 19, 1858; m. (1) May 9, 1880, Almeda Bishop, who d. May, 1885; m. (2) June 30, 1892, Lena Abrel. Electrician, Columbus, O.
V. Rankin Olds, b. Mch. 1, 1868; m. (1) Elizabeth Patterson, who d. Jan., 1892; m. (2) Catherine Gard. Clerk, Columbus, O.

740. Austin E.[8] Sprague (brother to No. 739), of Brice and Briggsdale, O., farmer, b. Mch. 4, 1836, near Brice, O., d. Apr. 29, 1906; m. (1) Nov. 1, 1865, Agnes Maxwell, who d. Feb. 1, 1869, leaving no children. He m. (2) July 13, 1870, Columbus, O., Mary E. Bailey, b. June 15, 1850, at Columbus, dau. of Joseph and Matilda E. (Wilson) Bailey.

CHILDREN.

i. Ida Ellen[9], b. July 15, 1871; d. July 30, 1897; m. Dec. 29, 1891, S. D. Doney.

867. ii. Georgiana, b. Aug. 8, 1873.

iii. William Ralph, b. Oct. 17, 1875; an attorney-at-law, Portsmouth, O.

iv. Austin Edmund, b. Nov. 1, 1879; m. Nov. 26, 1902, G. Madge Per Dieu. Jeweler, Richmond, Ind.

v. Darlington Joseph, b. July 27, 1888; d. Apr. 23, 1889.

vi. Helen, b. Oct. 6, 1890.

741. Emily E.[8] Sprague (sister to No. 739), b. Nov. 28, 1837, near Brice, O.; m. Mch. 31, 1859, Charles Stoolfire, b. Nov. 14, 1834, in Washington Co., Pa., son of Jacob and Isabel (Rogers) Stoolfire. A prominent farmer and sheep-breeder of Licking Co., O. Res. Newark, O.

CHILDREN.

1. Rosalie L.[9] Stoolfire, b. Aug. 19, 1860; m. Feb. 12, 1896, Jesse Wilson, a farmer of Utica, Ohio. He died and she resides in Newark.
2. Lucy E. Stoolfire, b. May 22, 1864; m. Nov. 19, 1893, George C. Cully, an electrician; res. Hebron, O.
3. Florence B. Stoolfire, b. May 19, 1866; m. Oct. 20, 1886, Carey A. Swisher, a grain and lumber dealer of Hebron.
4. Helen Sprague Stoolfire, b. Sept. 2, 1875; d. Feb. 17, 1899.

742. Lucy J.[8] Sprague (sister to No. 739), b. Jan. 6, 1840, near Brice, O.; m. Dec. 28, 1864, Ira Graham, b. Nov. 8, 1841, near Albany, Athens Co., O.; d. July 5, 1911, son of Harvey and Almira H. (Nobles) Graham.

Mr. Graham was an attorney; removed with his family to Middleport in 1866; soldier in the civil war.

CHILDREN.

1. Myra Helen[9] Graham, b. Dec. 24, 1865; d. Aug. 27, 1894; m. Leroy H. Hilsinger. Child: Cecil Graham[10] Hilsinger, b. June 1, 1893.

2. Mary Colorado Graham, b. June 22, 1867; d. July 6, 1890, San Diego, Cal.; m. Stephen H. Olmsted.
3. Laura Pearle Graham, b. Oct. 18, 1870; m. Claude H. Thompson, dentist, Cincinnati, O.
4. Lucy Clare Graham, b. July 24, 1877; m. Thomas Guy Stewart, who d. 1904.

743. MARY A.[8] SPRAGUE (sister to No. 739), b. Sept. 4, 1842, near Brice, O.; m. Apr. 9, 1862, Henry Erwin Havens, b. Aug. 13, 1837, Blacklick, O., son of John and Rebecca (Fancher) Havens. He is a farmer, Van Wert, O.

CHILDREN.

1. Nellie Adaline[9] Havens, b. June 26, 1863; m. Sept. 16, 1886, Frances Grant Johnston; res. Columbus, O.
2. Mary Rebecca Havens, b. Nov. 6, 1867; m. Aug. 28, 1895, Mack H. Osborne, an attorney-at-law, Van Wert, O.
3. John Ralph Havens, b. July 31, 1871; m. Oct. 29, 1895, Cora Hardesty. Farmer, Van Wert, O.
4. Lucy Evelyn Havens, b. Sept. 8, 1873; d. Jan., 1911; m. Paulus S. Weisheimer, a mill owner of Columbus, O.
5. Rosa Maud Havens, b. Jan. 28, 1877; d. Nov. 23, 1877.
6. Florence Sprague Havens, b. Dec. 30, 1882.

744. ADALINE D.[8] SPRAGUE (sister to No. 739), b. Jan. 24, 1844, near Brice, O.; m. Dec. 26, 1870, Jacob A. Barr, b. May 30, 1839, Middletown, Shenandoah Co., Va., d. June 18, 1911, son of William and Elizabeth (Yoe) Barr. He was a preacher in the Christian Church, Hartford, Licking Co., Ohio. He came to Ohio in 1865; was educated at Denison University. Enlisted in Co. H, 121st O. V. I. and served one year.

CHILDREN.

1. Laura May[9] Barr, b. May 12, 1872; m. E. E. Shafer, Hartford, O.
2. Frank C. Barr, b. May 18, 1877; d. Aug. 7, 1877.
3. William Elmore Barr, b. July 20, 1878; m. Dec., 1902, Hellen C. Miller. He graduated at Ohio Medical University, in 1902; res. London, O.
4. Frances Marie Barr, b. Feb. 19, 1887.

745. GEORGIANA[8] SPRAGUE (sister to No. 739), b. June 4, 1849, near Brice, O.; m. Oct. 14, 1869, by Joseph S. Saunders, Capt. William Ferguson[3] Barr, b. Sept. 25, 1836, near Winchester, Frederick Co., Va., son of William[2] (Phillip[1]) and

Elizabeth (Yoe) Barr. Mr. Barr was educated at Denison University, and was a successful school teacher. He enlisted as a private, Aug. 12, 1862, and was elected 2d Lieut of Co. H, 121st O. V. I., Aug. 26, 1862, and for service rendered was promoted several times. At the close of the war he engaged in the mercantile business. About forty one years ago he moved to his present home, Terrace Farm, near Brice, Ohio.

(Ref. The "Old Northwest" Gen. Quarterly, IX, 82, 83, 84, 85.)

CHILDREN.

1. Earl Sprague[9] Barr, b. July 29, 1870.
2. Fred W. Barr, b. Apr. 2, 1875.
3. Nellie Augusta Barr, b. Aug. 24, 1880.
4. Jessie E. Barr, b. July 5, 1885.

746. HARVEY W.[8] SPRAGUE (Willington[7], Anson[6], James[5], Joshua[4], William[3], Jonathan[2], William[1]), b. May 7, 1842, near Reynoldsburg, O., d. Apr. 26, 1899; Medford, Okla.; m. Nov. 2, 1865, McArthur, O., Susan C. Wilson, b. Apr. 7, 1846, Albany, O., dau. of Josiah and Abigail (Morse) Wilson.

He was educated in the Academy at Albany, and the University at Harrodsburg, Ky. He was a farmer and merchant.

In 1869, he removed with his family to Pawnee City, Neb., and later to Horton, Kans., where he engaged in the mercantile business. At the opening of the Cherokee Strip, Sept. 16, 1893, he, with three sons, Carlton, Robert and Charles, made the run and secured claims in the new territory, which by hard work they converted into valuable farms.

CHILDREN.

	I.	Carlton G.[9], b. Sept. 13, 1866.
	II.	Bertrand W., b. Dec. 25, 1868.
868.	III.	Robert M., b. Dec. 10, 1870.
869.	IV.	Charles C., b. Aug. 30, 1872.
870.	V.	Annie V., b. Feb. 12, 1876.
871.	VI.	Frank W., b. Sept. 27, 1878.
872.	VII.	Fred G., b. Aug. 28, 1881.
	VIII.	Ralph W., b. Oct. 12, 1884, at Tablerock, Neb. Res. (1912) Tulsa, Okla.

747. LEVI A.[8] SPRAGUE (brother to No. 746), b. Dec. 24, 1844, near Reynoldsburg, O.; m. Oct. 21, 1866, near Millfield, O.,

Sarah Edyth[8] True, b. June 27, 1848, dau. of Austin[7] and Jane[7] (Fuller) True. (Note 21)

He prepared himself for a teacher and was engaged in educational work for a number of years. He settled first on his farm located between Reynoldsburg and Truro, O. In 1870, at the request of Mrs. Sprague's father, the family removed to the old True homestead north of Millfield in Athens County where Mrs. Sprague was born and reared and where the children grew up in their grandfather's home. After the death of Mr. True in 1906, they removed to Athens.

CHILDREN.

I. Florence L.,[9] b. Jan. 19, 1869; d. Nov. 16, 1875.
873. II. Wiley True, b. Mch. 6, 1871.
874. III. Warren Vincent, b. June 3, 1873.
875. IV. Myra Gladys, b. Dec. 28, 1877.
876. V. Jennie Edyth, b. June 14, 1880.
877. VI. John Rollin, b. Aug. 20, 1885.

Note No. 21.—Ephraim[5] True (John[4], John[3], Henry[2], Henry[1]), b. Dec. 21, 1756, Salisbury, Mass.; went to Saybrook, N. H., where he m. as his first wife Martha, dau. of Thomas and Jennie (Wheeler) Eaton. He was a Revolutionary soldier (Mass. Soldiers and Sailors, xvi, 49). His commission as Lieut. was kept until about 1849 by his son Moses True. Emigrated to Ohio in 1789; d. Aug. 17, 1835, at Lower Salem. One of his sons was:

Josiah[6] True, b. Oct. 25, 1776, Saybrook, N. H., came to Marietta, O., in 1793, and settled in Dover Tp. in Athens Co., abt. 1798; served many years as Justice of the Peace; was a member of the Masonic Order; and a soldier in Capt. Gregory's Co. in War of 1812.. He. m. Sept. 4, 1804, Almira[7] (1788-1853), dau. of Capt. Solomon[6], b. Sept. 3, 1757, and Deborah (Strong 1760-1814), Tuttle and d. Sept. 16, 1855, at Millfield. Capt. Solomon[6] and his father Capt. Thomas[5] Tuttle (Thomas[4], Caleb[3], Thomas[2], William[1]) removed from Salisbury, Conn. to Brandon, Vt., before the Revolutionary War. Capt. Thomas took an active part in the defense of the town against the Tories and Indians. Hemenway; Historical Gazetteer, III.) Capt. Solomon entered the service in May, 1775, in Capt. Peleg Sunderland's Co. and was at the taking of Ticonderoga by Col. Ethan Allen. Afterwards he served in Capt. Robt. Correghran's Co. and was at the taking of Ft. St. Johns by Gen. Montgomery. He also assisted in capturing a number of vessels on or at the outlet of Lake Champlain. He served as a "minute man" upward of three years. In Nov., 1779, he was taken prisoner by the Indians, who took him to Canada and the next spring gave him up to the British, who took him to Montreal, where there were a number of Tories whom he had helped to expel. He was lodged in jail as a

748. CHARLES R.[8] SPRAGUE (brother to No. 746), of Pleasantville, O., farmer, b. Nov. 17, 1856, near Reynoldsburg, O., d. Dec. 28, 1894, near Pleasantville, O.; m. Nov. 1, 1876, at Reynoldsburg, Mary C. Stockdale, b. May 29, 1859, Baltimore, Md., dau. of James and Phebe (Evans) Stockdale.

CHILDREN BORN ON FARM TWO MILES NORTH OF PLEASANTVILLE.

878. I. James W.[9] b. June 16, 1878.
879. II. Clara M., b. Feb. 24, 1880.
III. William S., b. Oct. 23, 1882.
IV. Charles R., b. Nov. 24, 1884; d. Sept. 4, 1889.
V. Frederick A., b. Oct. 19, 1886; a private in U. S. Army, stationed for a time in the Philippines.
VI. Hazel D., b. Mch. 8, 1888; d. Aug. 1, 1888.
VII. Clyde E., b. May 2, 1889.
VIII. Bessie E., b. June 23, 1891.

---

rebel. After having lain in irons for seven months they were removed, but he was kept in close confinement until regularly exchanged. He was in captivity one year, nine months and three days. He moved to Ohio and built one of the first houses in Athens, but a few years later settled on a farm in Trimble Tp., where he d. Nov. 30, 1830.

Austin[7] True (Josiah[6]), b. Mch. 6, 1818, Millfield, O., d. there, Jan. 12, 1906; was extensively engaged in farming and stock raising. He m. Feb. 11, 1844, Jane[7] Fuller, b. Sept. 16, 1826, Chauncey, O., d. Oct. 17, 1853. Her father Resolved[6] Fuller, b. Sept. 16, 1780, Thompson, Conn., d. Aug. 14, 1850, at Chauncey, where he had settled on a farm about 50 years before. He m. Oct. 16, 1825, as his 2d wife, Nancy Bachelder, b. Sept. 4, 1797, Belfast, Me., d. Oct. 29, 1870, at home of her son-in-law Austin True, where she had resided about 20 years.

Job[5] Fuller (father of Resolved), bap. Aug. 9, 1752 (Killingly, Conn. Ch. Rec.), served as drummer in the Revolution and prob. d. before 1785. He m. Susannah Russell, b. Nov. 18, 1750 (Killingly Rec.) dau. of Daniel (of John) and Phebe (————) Russell. Susannah m. (2) Aug. 17, 1785, Ebenezer Gay.

Job and his father Capt. James[4] Fuller (Samuel[3], Benjamin[2], Thomas[1]) disposed of their interests in Thompson, Conn., Mch. 5, 1777. The latter, a Revolutionary soldier, m. Dec. 4, 1738, at Thompson, Abigail Rue or Ruewee, dau. of John.

Benjamin Bachelder (father of Nancy), b. 1773; m. in Belfast, Me., Olive Layton, b. 1780, d. Sept. 8, 1838 ae. 57 yrs., 11 mos. He emigrated about 1818 to Athens Co., O., and about 1827 to Goshen, Ind.; was a sailor on his father's vessel for 20 years, then became a farmer; d. Feb. 9, 1859, ae. 85 yrs., 2 mos., 20 days. His father, Capt. Benjamin Bachelder of Belfast, was a sea captain, whose wife Esther d. in Belfast, July 30, 1799, ae. 52 yrs.

IX. Frank E., b. Aug. 28, 1893; d. Sept. 16, 1893.
X. Phoebe E., b. Sept. 10, 1894.

Mrs. Mary C. Sprague m. (2) Oct. 8, 1901, Alonzo E. Miller, a farmer of Pleasantville.

CHILDREN.

a. Alonzo Edgar Miller, b. Nov. 7, 1902.
b. Russell Stockdale Miller, b. June 19, 1904.

749. CLARA[8] SPRAGUE (sister to No. 746), b. Jan. 9, 1859, near Reynoldsburg, O.; m. Mch. 5, 1884, Francis Saunders, b. Apr. 27, 1857, Center Village, O., son of Joseph and Harriet (Orndorff) Saunders. Mr. Saunders is a farmer and dealer in livestock; Reynoldsburg, O.

CHILDREN.

1. Jessie[9] Saunders, b. Feb. 2, 1887; m. ———.
2. Lee Saunders, b. Nov. 29, 1889.
3. Mary Saunders, b. Sept. 15, 1897.

750. EDWARD A.[8] SPRAGUE (Anson[7], Anson[6], James[5], Joshua[4], William[3], Jonathan[2], William[1]), b. Oct. 25, 1859, Greenville, Ill.; m. May 1880, Mt. Vernon, Ill., Libbie E. Warren, b. there July 21, 1859, dau. of D. C. and Lydia (Ridgway) Warren. By occupation a machinist; res. St. Louis, Mo.

CHILDREN.

I. Maude A.[9], b. May, 1881.
II. Warren R., b. Apr., 1888.
III. Edward A., b. June, 1893.

751. GERTRUDE E.[8] SPRAGUE (sister to No. 750), b. Sept. 21, 1871, Gilroy, Cal.; m. there Feb. 3, 1891, Reuben E. Wood. Res. Gilroy.

CHILDREN.

1. Helen Sprague[9] Wood, b. May 4, 1892.
2. Emily Ruth Wood, b. July 30, 1895.
3. Edith Marie Wood, b. June 5, 1898.

752. ROMULUS D.[8] SPRAGUE (Romulus[7], Anson[6], James[5], Joshua[4], William[3], Jonathan[2], William[1]) b. Jan. 13, 1865, Greenville, Ill.; m. Oct. 13, 1886, Lebanon, Mo., Nancy Charlotte Buster, b. Jan. 13, 1866, in Meigs Co., Tenn., dau. of Jacob and

Malissa (Rothwell) Buster. He is a watchmaker and jeweler, Aurora, Mo.

CHILDREN.

I. Wave Lillian[9], b. July 24, 1887.
II. Clarence Dann, b. Dec. 1, 1889.
III. Maude Kathleen, b. Feb. 23, 1892.
IV. Lester Floyd, b. Nov. 6, 1894.

753. Wilmer A.[8] Sprague (Thomas[7], Samuel[6], James[5], Joshua[4], William[3], Jonathan[2], William[1]), of Otsego, O., farmer, b. Apr. 8, 1865, Otsego, O.; m. June 24, 1894, Dora Sturtz, b. Dec. 29, 1872, dau. of Dennis and Malinda (Gammer) Sturtz.

CHILDREN.

I. Charles Maynard[9], b. Nov. 23, 1895.
II. Thomas Darrel, b. July 15, 1900.

754. Dr. Manly H.[8] Sprague (Joseph[7], Jonathan[6], James[5], Joshua[4], William[3], Jonathan[2], William[1]), b. Oct. 9, 1853, Beverly, O.; m. Mch. 29, 1877, Frances Ella Leonard, b. at Palmer, Washington Co., O., dau. of Joseph and Betsey (Dauley) Leonard. He is a physician; Ottumwa, Ia.

CHILDREN.

I. Maud Leora[9], b. Dec. 21, 1878; m. Frank Ladd Daggett.
II. Lillian Clare, b. May 21, 1882.

755. James A.[8] Sprague (brother to No. 754), b. Jan. 4, 1856, Coal Run, O.; m. Dec. 1, 1880, in Mahaska Co., Iowa, Lizzie M. Moore, b. Oct. 27, 1859, dau. of Sampson and Margaret (Wilson) Moore.

James Sprague is a native of Washington Co., O., where he taught school before going west. In Mahaska Co., Ia., he engaged in farming, and was connected with the Chicago and N. W. Railway Co., in their coal and land department. He took up a coal field of 40,000 acres in Mahaska, Monroe and Marion counties, which is now the principal source of supply for that entire system.

In Dec. 1902, he removed to Sheridan Co., Kan., and has since engaged in the mercantile business. In June, 1900, he organized the Selden State Bank, and was its first cashier, and is now one of the directors. Mr. Sprague is also a farmer and stock raiser, owning a ranch of 400 acres near Selden, Kan.

CHILD.

I. Ernest Edgar[9], b. Mch. 6, 1882.

756. EDNER L.[8] SPRAGUE (sister to No. 754), b. Feb. 21, 1858, Coal Run, O.; m. May 9, 1880, Beverly, O., Ben Hardin, b. July 20, 1854, Caldwell, O.

He is a dealer in general merchandise, Arnold, Neb.

CHILDREN.

1. Homer R.[9] Hardin, b. Mar. 14, 1881.
2. Edner Leora Hardin, b. Nov. 1, 1892.

757. OSMER L.[8] SPRAGUE (William[7], Jonathan[6], James[5], Joshua[4], William[3], Jonathan[2], William[1]), of Esbon, Kan. (1904); farmer; b. Nov. 13, 1866; Coal Run, O.; m. Feb. 14, 1890, Beacon, Iowa, Jemima Bowen, b. Apr. 15, 1872, at Beacon, dau. of William and —— (Luscomb) Bowen.

CHILDREN.

I. Mabel G.[9], b. Mch. 18, 1892.
II. William L., b. Dec. 11, 1894.
III. Walter C., b. Feb. 1, 1896.
IV. Roiston V., b. Jan. 30, 1898.
V. Mary M., b. Feb. 9, 1902.

758. ARTHUR L.[8] SPRAGUE (brother to No. 757), b. May 6, 1872, Oskaloosa, Iowa; m. there Mch. 12, 1849, Mary Forward, b. Jan. 1, 1873, Brookfield, O., dau. of Chauncey C. and Florence (Hart) Forward. He is a traveling salesman, Esbon, Kan. (1904).

CHILD.

I. Ethel E.[9], b. Feb. 27, 1902.

759. ASA B.[8] SPRAGUE (brother to No. 757), b. Jan. 23, 1875, Oskaloosa, Iowa; m. Aug. 22, 1899, Mankato, Kan., Edith Forward, b. Aug. 17, 1882, Alerton, Iowa, dau. of Chauncey C. and Florence (Hart) Forward. He is a salesman, Esbon, Kan. (1904).

CHILD.

I. Chauncey Carl[9], b. Nov. 21, 1900.

760. JULIETTA[8] SPRAGUE (David[7], David[6], Frederick[5], Joshua[4], William[3], Jonathan[2], William[1]), b. Jan. 3, 1834; m.

Mch. 1, 1858, Inisfel, Ont., Harvey Crittenden, b. Oct. 9, 1836, at Roach's Point, son of Lyman and Cordelia (Chapman) Crittenden. He is a retired farmer, Listowell, Ont.

CHILDREN.

1. Thomas Henry[9] Crittenden, b. June 16, 1859.
2. Roselia Crittenden, b. Apr. 7, 1862.
3. David F. Crittenden, b. May 31, 1864; m. Mary Gwyn.
4. Mary Crittenden, b. May 18, 1866; m. Charles Parker.
5. Emma Crittenden, b. Oct. 16, 1868; m. Thomas Askett.
6. William Harvey Crittenden, b. Nov. 12, 1870; d. May 21, 1889.
7. Nellie Crittenden, b. Jan. 10, 1873; m. William H. Nichol.

761. Marion I.[8] Sprague (sister to No. 760), b. June 28, 1836, North Gwillimbury, Ont.; m. Mch. 14, 1859, Andrew Guy Earle, b. there Aug. 3, 1835; d. Feb. 10, 1888, Sutton West, Ont., son of George Densmore and Nancy (Thompson) Earle.

They removed from North Gwillimbury to Howell, Mich., and later to Sutton West, Ont., where he died. Mrs. Earle lives in Collingwood, Ont.

CHILDREN.

1. Emerson Frederick[9] Earle, b. Mch. 28, 1860; m. Annie Granger.
2. David Selby Earle, b. June 16, 1862; d. May 24, 1863.
3. Marion Edith Earle, b. May 18, 1864; m. Henry Hapgood.
4. Florence Ann Earle, b. Feb. 4, 1867; d. Feb. 14, 1871.
5. Adelaide Estella Earle, b. Feb. 20, 1874; m. Norman McLean.
6. Ethel Floribelle Earle, b. May 11, 1876; m. Ernest Johnston.
7. Andrew Milton Sprague Earle, b. Jan. 18, 1878.
8. Effie Maud Earle, b. Dec. 28, 1883.

762. David F.[8] Sprague (brother to No. 760), b. Nov. 13, 1838, Queensville, Ont.; m. Oct. 27, 1881, Mary Everingham, b. Sept. 13, 1853, at Queensville, dau. of John and Emily Ellen (Wilson) Everingham. David lived on his farm adjoining the old homestead until 1891, then removed to Queensville.

CHILDREN.

I. Emily Ellen[9], b. Aug. 27, 1882; a trained nurse.
II. Frederick Alexander, b. Feb. 18, 1884; a physician.
III. Mary Gertrude, b. Apr. 12, 1885.
IV. Bessie Maude, b. Nov. 4, 1886.
V. Nora Albesta, b. Mch. 22, 1888.
VI. David Edward, b. Feb. 3, 1892.

763. WILLIAM S.[8] SPRAGUE (brother to No. 760), b. July 4, 1849, in Ontario; d. Jan. 24, 1899; m. Sarah Everingham. She resides at Queensville.

CHILDREN.

I. Lillian Zoe[9], b. Nov. 18, 1881.
II. Ethel, b. Apr. 3, 1883.
III. William John, b. Feb. 16, 1885.
IV. Jennie, b. June 18, 1887.
V. Harold Percy, b. Mch. 22, 1894.

764. JAMES E.[8] SPRAGUE (Daniel[7], David[6], Frederick[5], Joshua[4], William[3], Jonathan[2], William[1]), b. Feb. 5, 1841; d. May 5, 1901, Regina, Ont.; m. 1876, Keswick, Ont., Annie Hope. She lives at Regina.

CHILD.

I. John Priestly[9], b. Mch. 14, 1879.

765. DAVID H.[8] SPRAGUE (brother to No. 764), b. July 22, 1843; m. Jan. 2, 1872, Elizabeth Amelia Woods, b. Sept. 17, 1852, at Roach's Point, Ont., dau. of William and Mary (Baker) Woods.

Mr. Sprague has always lived in North Gwillimbury township on the farm where he was born. He was school trustee 26 years; deputy reeve of the township 6 years; census enumerator two terms and tax collector 10 years. Res. "Maple Avenue Farm," Keswick, Ont.

CHILDREN.

I. Sylvester Monte[9], b. Apr. 25, 1874; d. Nov. 17, 1874.
II. Edith Mae, b. Sept. 19, 1875; unm. (1912).
III. Daniel Boyce, b. Aug. 12, 1877; m. 1904, Bonnie Elaine Simpson of Ottawa. After completing a college course in 1903, he became junior accountant and later treasurer of the Sprague Lumber Co., of Winnipeg. In Athletics he has won several trophies in the U. S. and Canada.
IV. David Ernest, b. July 22, 1879. Captain of D Sqd. of the Gov. General's Body Guard; in baseball a star player. Res. Keswick.
V. William Ross, b. May 22, 1888; d. Oct. 31, 1888.
VI. Charlotte Pearl, b. May 9, 1892; d. Sept. 21, 1892.

766. JOHN B.[8] SPRAGUE (David[7], David[6], Frederick[5], Joshua[4], William[3], Jonathan[2], William[1]), of Keswick, Ont.,

farmer; b. Dec. 12, 1845, m. Sept. 8, 1887, Aurora, Ont., Hattie Woods, b. Mch. 12, 1866, North Gwillimbury, York Co., Ont. dau. of William and Mary Ann (Baker) Woods.

CHILDREN.

I. Ada Alicia[9], b. July 25, 1888.
II. Alice Gertrude, b. Apr. 19, 1890.
III. Charlotte Sylvia, b. Aug. 7, 1898.
IV. Hazel M. A. W., b. Mch. 1, 1900.
V. Aubry Boyce, b. Apr. 22, 1908.

767. DANIEL E.[8] SPRAGUE (Daniel[7], David[6], Frederick[5], Joshua[4], William[3], Jonathan[2], William[1]), b. Dec. 1, 1847, Keswick, Ont.; m. June 20, 1879, Alice Hawkins, b. at Darby, Conn., dau. of David and Harriet (Stoddard) Hawkins. He is extensively engaged in lumber manufacturing, Winnipeg, Manitoba.

CHILD.

I. Harold[9], b. Dec. 4, 1880; m. Kathleen McLeod; res. Winnipeg.

768. DUDLEY D.[8] SPRAGUE (John[7], Joshua[6], Jonathan[5], Joshua[4], William[3], Jonathan[2], William[1]), b. Oct. 5, 1839, Coal Run, O.; m. May 9, 1867, Greenville, Ill., Veturia Hallam, b. at Cincinnati, dau. of John H. and Amy (Cutler) Hallam.

He is a business man of California, Mo.; served in the 65th Regt. Ill. V. I., from 1861 to 1865.

CHILDREN.

I. Caius C.[9], b. May 29, 1868.
II. Lorenzo D., b. Sept. 15, 1870.
III. Eva Light, b. Feb. 8, 1872.
IV. Guy Dudley, b. Sept. 24, 1880; d. Jan. 5, 1887.

769. CHARLES D.[8] SPRAGUE (brother to No. 768), b. May 14, 1842, Coal Run, O.; m. (1) Feb. 22, 1869, Greenville, Ill., Alice C. Larrabee, who d. Aug. 17, 1880, at Greenville. He m. (2) 1880, Mary Carpenter, dau. of Newton, of Johnson Co., Mo. He served through Civil War in 65th Regt. Ill. V. I.; farmer; res. Chilhowee, Mo.

CHILD.

I. Charles Beach[9], b. 1880; d. Sept. 7, 1882.

770. Pearley J.[8] Sprague (brother to No. 768), b. Mch. 11, 1845, Coal Run, O.; m. (1) Mch. 11, 1870, Greenville, Ill., Olive R. Tucker, b. Oct. 25, 1852, at Cincinnati; d. Dec. 4, 1895, at St. Louis, dau. of Elbridge H. and Rose H. (Hallam) Tucker; m. (2) Oct. 11, 1896, Oswego, Kan., Daisy Read, b. Apr. 23, 1872, dau. of Elijah T. and Sarah (Vawter) Read. He is agent for Q. O. & K. C. R. R. at Gashland, Mo., also a writer of religious music.

CHILDREN.

i. Gemma Rose[9], b. Apr. 27, 1871; d. Jan. 29, 1895.
ii. M. Clark, b. Aug. 27, 1876; m. Florence Schneider; res. Omaha, Neb.

771. Ezra B.[8] Sprague (brother to No. 768), b. Feb. 23, 1847, Bonaparte, Ia.; m. Nov. 8, 1876, Denison, Tex., Elda A. Miller, b. Jan. 7, 1857, Winterset, Ia., dau. of Benjamin F. and Mary Elizabeth Miller. He is a painter and box maker, Kansas City, Kan.

CHILDREN.

i. Cato W.[9], b. Apr. 23, 1878; m. Mamie Naylor.
ii. Abel M., b. June 1, 1883; m. Lillian Cobb.

772. Cynthia M.[8] Sprague (sister to No. 768), b. Jan. 12, 1849, Bonaparte, Ia.; m. Dec. 28, 1870, Taylorville, Ill., Erasmus Manford Clark, b. Dec. 19, 1848, in Christian Co., Ill., son of Joseph Harvey and Lydia D. (Hardy) Clark. Res., Denison, Tex.

CHILDREN.

1. Maude Clarke[9], b. Sept. 8, 1872; m. Ira D. Hough.
2. Florian Paul Clark, b. Mch. 31, 1876; m. Roanna Nortrip.
3. Dwight Sprague Clark, b. Mch. 15, 1888.

773. Frank M.[8] Sprague (brother to No. 768), of Sedalia, Mo.; engineer; b. Jan. 30, 1854, Placerville, Cal.; m. May 27, 1879, Sedalia, Mo., Emma F. Hillis, b. 1846, Madison, Ind.; d. Sept. 6, 1901, at Sedalia.

CHILDREN.

i. Florence May[9], b. July 17, 1883; d. July 20, 1886.
ii. Paul Hillis, b. July 7, 1886; d. Sept. 1, 1901.

774. ELLA S.[8] SPRAGUE (Augustus[7], Anthony[6], Jonathan[5], Joshua[4], William[3], Jonathan[2], William[1]), b. June 21, 1840, Lowell, O.; m. there Oct. 5, 1862, Henry L. Spooner, b. Aug. 15, 1834, Burlington, O., son of Dr. Cyrus[6], and Rebecca (Devol) Spooner. (Note 22). Henry[7] Spooner is a druggist of Blue Mound, Ill.; where he located in 1866.

CHILD.

1. Lee Cordova[9] Spooner, b. Sept. 8, 1863; an attorney-at-law, St. Louis, Mo.

775. OLIVE F.[8] SPRAGUE (sister to No. 774), b. Nov. 28, 1842; d. ————; m. H. T. Corwin Coffeen.

CHILDREN.

1. Ella May[9] Coffeen, b. Apr. 27, 1863; m. June 6, 1889, Cory W. Reid, son of John S. Reid of Muncie, Ind., where they now reside.

CHILDREN.

1. John Kenneth[10] Reid, b. Jan. 10, 1891.
2. Lee Hyatt Reid, b. July 4, 1902.

2. Grace A.[9] Coffeen, b. May 23, 1871.

776. JOHN C.[8] SPRAGUE (brother to No. 774), of Blue Mound, Ill., druggist; b. Dec. 16, 1846, Lowell, O.; m. Aug. 21, 1894, at Blue Mound, Frances A. Shepherd, b. Apr. 24, 1845, at Lowell, dau. of Louman and Elizabeth (Hopp) Shepherd.

777. EMMA B.[8] SPRAGUE (sister to No. 774), b. Sept. 1855, Lowell, O.; m. Aug. 30, 1877, St. Louis, Mo., Henry E. Mills, b. June 24, 1850, son of Bartlett Hinds and Delia (Halsey) Mills. Mr. Mills is an attorney-at-law; removed from Alton, Ill., to San Diego, Cal., in 1896.

Note 22.—Dr. Cyrus[6] Spooner, b. Aug. 6, 1792, Heath, Mass.; d. Dec. 22, 1870; pioneer of Washington Co., O., and a man of character and much ability. He was the son of Paul[5] (Shearjashub[4], Daniel[3], Samuel[2], William[1]) and Deborah (White) Spooner.

Isaac Devol (son of Daniel and Elizabeth (Jennings) Devol), b. Aug. 5, 1774, in R. I., d. Nov. 4, 1851, in Washington Co., O.; m. Elizabeth Brownell, b. Feb. 1, 1787; d. 1863, dau. of Nathan Brownell of Portsmouth, R. I. Isaac was a sailor in his younger days. Curios brought from China and India are still in possession of his descendants. One of his children was:

Rebecca Devol, b. June 24, 1804; d. May 27, 1869; m. Dr. Cyrus Spooner.

CHILDREN.

1. Edith Cynthia[9] Mills, b. July 2, 1878.
2. Constance Sprague Mills, b. July 15, 1880; m. James B. Herreshoff.
3. Grace Halsey Mills, b. Oct. 28, 1883.
4. Henry Edmund Mills, b. Dec. 16, 1889.
5. Albert Francis Mills, b. July 29, 1892.

778. Cordner W.[8] Sprague (brother to No. 774), b. July 21, 1859, Big Run, O.; m. May 5, 1886, Lowell, O., Mary G. Lane, b. 1860, Stanleyville, O., dau. of Thomas and Patience (Lankford) Lane. Res. Marietta, O.

CHILDREN.

I. Earle[9], b. Nov. 18, 1887.
II. Ada, b. Feb. 28, 1889.
III. Mattie M., b. July 9, 1890.
IV. Gussie T., b. July 9, 1891.
V. Howard W., b. July 9, 1892.
VI. Doratha H., b. Jan., 1897.
VII. Frances S., b. July, 1899; d. Aug., 1899.
VIII. Grace P., b. July 21, 1900.

779. Frank D.[8] Sprague (Edward[7], Anthony[6], Jonathan[5], Joshua[4], William[3], Jonathan[2], William[1]), b. Oct. 25, 1843, Lowell, O.; d. 1904, Marietta, O.; m. Dec. 12, 1865, Emma Cora, b. Jan. 22, 1841, at Marietta, d. Aug. 6, 1900, dau. of Hezekiah and Eastwood Deliverence Cora. He was associated for many years with his father at Lowell, in the river business and in public works.

He enlisted as private, Aug. 11, 1862, in Co. H, 1st Regt. O. L. A., Huntington's Battery, Army of the Potomac. He was wounded in the battle of Gettysburg and was discharged June 1, 1865. He actively engaged in ten of the large battles and the wound received at Gettysburg was the ultimate cause of his death. He removed to Marietta in 1868 and was a cabinet maker by trade.

CHILDREN.

I. Fanny[9], m. David Bell; res. Marietta, O.
II. Lillie, m. C. Dudley Baire; res. W. Charlestown.
III. Edward W., m. Lotta Payne; res. Marietta.
IV. Loella, m. Henry Rittenhouse; res. Dennison, O.
V. Mary, m. Charles Howard; res. Marietta.
VI. Hattie, m. Fred Thompson; res. Marietta.
VII. ———, d. ———.

780. STEVEN G.[8] SPRAGUE (brother to No. 779), b. Mch. 13, 1847, Lowell, O.; m. there Catherine Hopp, b. Feb. 7, 1850, dau. of Conrad and Elizabeth (Spies) Hopp. He is a lockmaster; residence Zanesville, O.

CHILDREN.

I. Fred[9], b. Jan. 12, 1871; m. Anna Durant.
II. Philip J., b. Nov. 3, 1872; m. Grace Darer.
III. Charles, b. May 30, 1875; d. ———.
IV. Henry, b. July 11, 1880; m. Lulu Crosier.
V. Florence, b. Dec. 23, 1883.
VI. John, b. May 15, 1886.
VII. Roy E., b. May 6, 1889.
VIII. Arcelia, b. June 9, 1894.

781. DUDLEY W.[8] SPRAGUE (brother to No. 779) b. Feb. 18, 1849, at Lowell; m. 1871, at Marietta, Nancy J. Mellor, b. 1846, at Marietta. Mr. Sprague was a merchandise broker, Marietta, O., prior to 1911; now a merchant at Warner, O.

CHILDREN.

I. Nellie Frances[9], b. Nov. 9, 1872; d. Jan. 25, 1907, at Marietta; m. July 19, 1901, Joseph William Frye.
880. II. Wilson M., b. Nov. 28, 1875.
III. Zon F., b. Mch. 5, 1882; Chief clerk at offices of Anchor Coal Co. Res. (1912) Marietta, O.
IV. Ruth Louise, b. July 4, 1888.

782. MARION G.[8] SPRAGUE (sister to No. 779), b. Aug. 29, 1851, Lowell, O.; m. Feb. 2, 1871, Jacob Hopp, b. Mch. 4, 1846, in Salem Tp., Washington Co., O., son of Conrad and Elizabeth (Spies) Hopp. Jacob is a contractor and farmer, Zanesville, O.

CHILDREN.

1. Edward C.[9] Hopp, b. Sept. 18, 1872; m. Sarah Myers, Blue Mound, Ill.
2. Loella C. Hopp, b. Apr. 17, 1875; m. Dr. C. H. Harris.
3. Wilson H. Hopp, b. July 11, 1877; d. Feb. 28, 1896.
4. Netta M. Hopp, b. May 24, 1880.
5. Ida M. Hopp, b. Apr. 5, 1882; m. Harry Hughes, Mannington, W. Va.
6. Frank D. Hopp, b. Sept. 25, 1884.
7. Lewis F. Hopp, b. Dec. 21, 1888.
8. Fay Irene Hopp, b. Aug. 3, 1893.

783. ELIZABETH F.[8] SPRAGUE (sister to No. 779) b. Dec. 3, 1853, Lowell, O.; m. Sept. 12, 1877, Julius A. Lashley, b. Aug

27, 1855, McConnelsville, O., son of Joseph D. and Mary A. (Fall) Lashley. He is a moulder by trade, Worthington, O.

CHILDREN.

1. Dudley B.[9] Lashley, b. May 5, 1879; m. Jennie Hysel.
2. Theodore A. Lashley, b. Nov. 12, 1880; m. Clara Weber.
3. Ernest F. Lashley, b. Dec. 23, 1883; d. Jan. 26, 1885.
4. Earle G. Lashley, b. Dec. 23, 1883; d. Jan. 23, 1885.
5. Delbert A. Lashley, b. June 25, 1887.

784. MELINDA A.[8] SPRAGUE (Daniel[7], Anthony[6], Jonathan[5], Joshua[4], William[3], Jonathan[2], William[1]), b. Jan. 5, 1844; m. Apr. 12, 1863, Lowell, O., William Tilton, b. Oct. 4, 1835, near So. Olive, O.; d. May 4, 1888, son of William and Zippora (Clark) Tilton. Mr. Tilton was a merchant.

CHILDREN.

1. Bion Micajah[9] Tilton, b. May 20, 1865, at Lowell, d. May 19, 1899, Athens, Ill., where he was in the grocery business. He m. Mary C. Ayers, b. 1873, in Athens, dau. of J. P. and Adelaide (Myers) Ayers.

CHILDREN.

1. Rhoda Beatrice[10] Tilton, b. 1892.
2. Carl Z. Tilton, b. 1895.

2. Myrta Estella Tilton, b. Mch. 3, 1866, at Lowell; m. Edward Burke Hale, b. July 4, 1856, Athens, Ill., son of Alexander and Elvira (Lemon) Hale. Res. Peoria, Ill.

CHILDREN.

1. John Tilton[10] Hale, b. May 4, 1886; m. Ethel Mary Fish. Res. Columbus, Wis. They have: Edward Fish[11] Hale, b. Dec. 25, 1909, and Grace Bennita Hale, b. Jan. 31, 1912.
2. Susie Bennita Hale, b. Sept. 20, 1887; m. Frank W. Beyer. Res. Danvers, Ill.
3. Augusta May Hale, b. Apr. 2, 1892.
4. Herbert Sprague Hale, b. Jan. 23, 1895.
5. Harriet Irene Hale, b. Feb. 10, 1899.

3. Lora Evrelle[9] Tilton, b. Oct. 30, 1868; m. Frederick Rowley, b. Dec. 24, 1869, in Wales, son of John and Ann (Finikin) Rowley. Res. Palisade, Colo.

CHILDREN.

1. Chester P.[10] Rowley, b. Sept. 13, 1897.
2. Eugene F. Rowley, b. Apr. 30, 1900.

4. Marie Eleanor[9] Tilton, b. July 14, 1870, near Springfield, Ill.; m. Thomas Asa Shrieves, b. Oct. 11, 1870, Petersburg, Ill., son of Robert S. and Paulina B. (Roe) Shrieves. Res. Peoria, Ill.

CHILDREN.

1. Madelene Pearl[10] Shrieves, b. Jan. 8, 1898.
2. Metta Marie Shrieves, b. Apr. 6, 1899.
3. William Stanton Shrieves, b. July 11, 1901.
4. Bion Thomas Shrieves, b. Sept. 7, 1902.

785. MARINDA L.[8] SPRAGUE (sister to No. 784), b. Apr. 27, 1855, Lowell, O.; m. Aug. 1, 1881, Springfield, Ill., Ole Tilton, b. Dec. 31, 1855, son of Joseph and Sarah Ann (Caldwell) Tilton. Soap mfgr., Pittsburgh, Pa.

CHILDREN.

1. Ella M.[9] Tilton, b. Jan. 22, 1884; m. Chas. Hissrich, Sept. 22, 1910.
   Child: Ella Marinda[10] Hissrich, b. May 19, 1912.
2. Laura Tilton, b. Jan. 21, 1886.
3. Gladys Tilton, b. Dec. 16, 1888.
4. Elvin Tilton, b. Apr. 19, 1891.
5. Danley Tilton, b. Dec. 15, 1894.
6. Joseph Tilton, b. May 6, 1898.

786. WILLIAM M.[8] SPRAGUE (brother to No. 784), b. Dec. 4, 1861, Lowell, O.; m. Apr. 4, 1894, at Marietta, Cloea B. Jordan, b. Feb. 2, 1873, New Point, Ind., dau. of John L. and Hannah F. (Foreman) Jordan. Res. Marietta, O.

CHILD.

1. Neil Jordan[9], b. Feb. 16, 1895; d. July 22, 1895.

787. VIOLA C.[8] SPRAGUE (Joshua[7], Anthony[6], Jonathan[5], Joshua[4], William[3], Jonathan[2], William[1]) of Decatur, Ill.; b. Nov. 28, 1848, Lowell, O.; m. May 28, 1868, Randallville, Ill., Jeremiah C. Hane, b. Apr. 19, 1841, Canton, O., d. Sept. 10, 1903, Decatur, Ill., son of Rev. John and Matilda (Kitzmiller) Hane.

Mr. Hane was a member of Co. A, 73rd Ill. Vol. Inf. He fought in thirteen battles and was wounded at Resaca, which disabled him for a time. He became an orderly Sergeant before his discharge, which took place at Nashville, June 12, 1865. After the war he lived on his farm in Christian Co., Ill., for twenty-three years, till Sept., 1891, then removed with his family to Decatur. Here he served as overseer of the poor, and then as Justice of the Peace.

CHILDREN.

1. Carletta M.[9] Hane, b. May 11, 1869; m. Dec. 19, 1895, Dr. T. S. Childs, a dentist of Decatur.
2. Rolla B. Hane, b. Nov. 19, 1870; m. Mch. 6, 1896, Ida Davis.
3. William H. Hane, b. June 22, 1873; m. Sept. 1891, Minnie Eckles.
4. Grosvenor Sprague Hane, b. May 12, 1876; m. Apr. 14, 1897, Jocie Pike.

788. Otho N.[8] Sprague (brother to No. 787), of Pawnee, Ill.; pharmacist; b. Oct. 18, 1850, Elizabethtown, Ind.; m. June 13, 1877, at Massillon, O., Ellen Z. Crooks, b. Nov. 5, 1865, at Massillon, dau. of Jonathan and Rebecca (Murray) Crooks.

CHILDREN.

I. Pearl D.[9] b. Mch. 9, 1879.
II. Otho N., b. July 2, 1881.

789. Martin[8] Sprague (brother to No. 787), b. Aug. 3, 1853; graduated from Ill. State University in 1878; became a lawyer; m. Linnie Roll, who d. some years ago. He d. Feb. 8, 1911, Jacksonville, Ill.

CHILDREN.

I. Linnie Marie[9], b. 1887.
II. Gladys Ozelma, b. 1889.

790. Della[8] Sprague (sister to No. 787), b. Oct. 5, 1857, Marietta, O.; d. Nov. 3, 1912; m. May 3, 1879, Springfield, Ill., William Nodine, b. Bath, N. Y., son of Samuel S. and Lucy (Ranney) Nodine. Mr. Nodine was a commercial traveler for twenty-seven years; now retired. Res. Springfield, Ill.

CHILD.

1. Jocie A.[9] Nodine, b. Mch. 21, 1880; m. Mch. 16, 1904, at Springfield, Franz R. Helmle. Mrs. Helmle is an accomplished pianist and vocalist. Child. Frederick Nodine[10] Helmle.

791. Lena A.[8] Sprague (sister to No. 787), b. Mch. 28, 1866, Blue Mound, Ill.; m. Jan. 19, 1887, Argenta, Ill., Martin R. Shoemaker, b. Jan. 18, 1864, Mt. Vernon, Texas, son of William R. and Margretta A. (Martin) Shoemaker. He is a photographer, Beardstown, Ill.

CHILDREN.

1. Leah[9] Shoemaker, b. Nov. 13, 1891.
2. Carletta Shoemaker, b. July 29, 1893.

792. CHARLES A. SPRAGUE
AND GRANDDAUGHTER,
ALICE ELIZABETH GRAHAM.

794. JAMES A. SPRAGUE.

792. CHARLES A.[8] SPRAGUE (Austin[7], Anthony[6], Jonathan[5], Joshua[4], William[3], Jonathan[2], William[1]) b. Feb. 3, 1856, Cherry Valley, Ill.; d. Sept. 5, 1911, after an operation for appendicitis; m. (1) Oct. 15, 1879, near Washington, Iowa, Alice Caroline Glasgow, b. Feb. 23, 1857, at Washington, d. Jan. 31, 18—, Columbus Junction, Iowa, dau. of Robert B. and Matilda J. (Campbell) Glasgow. He m. (2) Sept. 28, 1898, Minnie J. Davidson, b. Sept. 5, 1861, in Venango Co., Pa., dau. of Archibold and Sarah (Eakin) Davidson. He was a grain merchant for nearly twenty-five years at Columbus Junction, Ia.

CHILDREN.

I. R. Wyatt[9], b. Apr. 21, 1882.
II. Mazie, b. May 20, 1885; m. June 14, 1906, Archibald L. Graham, a minister of Keota, Ia. Child: Alice Elizabeth[10] Graham, b. Apr. 27, 1908.
III. C. Arthur[9], b. Nov. 12, 1887; supt. Waitsburg (Wash.) Public Schools (1912).

793. ELLEN D.[8] SPRAGUE (sister to No. 792), b. Mch. 28, 1858, in Washington Co., Iowa; m. there Oct. 23, 1875, Jacob Elden Teeter, b. Nov. 13, 1851, in Knox Co., O.; d. Nov. 12, 1889, in Harper Co., Kan., son of David and Elizabeth (Wilson) Teeter. Jacob was a school teacher and farmer. Mrs. Teeter resides at Lawrence, Kan.

CHILDREN.

1. Getta Lucena[9] Teeter, b. Feb. 18, 1878; m. Curtis Wisler.
2. John Austin Teeter, b. Dec. 16, 1879.
3. Roswell Dean Teeter, b. July 9, 1881.
4. Lawrence Wilson Teeter, b. Oct. 11, 1883.
5. Edna Pearl Teeter, b. Dec. 25, 1885.
6. Carroll Ethelbert Teeter, b. Jan. 6, 1888.

794. JAMES A.[8] SPRAGUE (brother to No. 792), b. Sept. 18, 1862, in Washington Co., Ia.; m. Oct. 17, 1888, Edith H. Glasgow, b. Nov. 11, 1864, in Washington Co., Iowa, dau. of William Madison and Margaret Ann (Wright) Glasgow.

In 1879, he went to Lawrence, Kan., where he attended the city schools, then took a course in the University of Kansas. In 1888 he was employed by the Deering Harvester Co., at Dallas, Texas, and had charge of the collections in Texas until 1892, when he was transferred to Wichita, Kan. In 1894 he

left the employ of the Deering Co., and engaged in the implement business at Kinsley, Kans. In 1897 he removed to Columbus Junction, Iowa, becoming one of the members of the firm of "Sprague Brothers."

CHILDREN.

I. Ethel Lucena[9], b. Jan. 6, 1892.
II. Alice, b. Sept. 28, 1896.
III. Evelyn, b. June 22, 1903.

795. HATTIE M.[8] SPRAGUE (Edwin[7], Jonathan[6], Jonathan[5], Joshua[4], William[3], Jonathan[2], William[1]), b. Mch. 31, 1860, Lowell, O.; m. there Apr. 14, 1842, Wesley C. Newton, b. Jan. 5, 1853, Coal Run, O., son of Mark A. and Margaret (Keever) Newton. Res. Marietta, O.

CHILDREN.

1. Mary Newton[9], b. Dec. 17, 1892.
2. Margaret Newton, b. Sept. 10, 1894.
3. Mildred Newton, b. Sept. 7, 1896.
4. Wesley C. Newton, b. Aug. 16, 1898.
5. Helen Sprague Newton, b. Sept. 13, 1901.

796. MYRON[8] SPRAGUE (Silas[7], Seamans,[6], Jonathan[5], Joshua[4], William[3], Jonathan[2], William[1]), b. Sept. 24, 1866; m. June 17, 1891, Hannibal, Mo., Nellie Dick, b. Oct. 6, 1871, dau. of A. J. and Celia (————) Dick. He is Auditor of the Union News Co., So. West Div., St. Louis, Mo.

CHILDREN.

I. Mabel B.[9], b. May 27, 1892.
II. Marguerite, b. May 28, 1896.
III. Robert Lee, b. Mch. 12, 1901.

797. MAY E.[8] SPRAGUE (sister to No. 796), b. Apr. 22, 1869, Quincy, Ill.; m. Aug. 29, 1887, Los Angeles, Cal., Anthony Ryder, who d. Sept. 3, 1903. Res. Los Angeles.

CHILDREN.

1. Clarence A.[9] Ryder, b. July 11, 1891.
2. Ella Marguerite Ryder, b. May 15, 1892.

798. JENNIE I.[8] SPRAGUE (sister to No. 796), b. May 22, 1873, in Atchison Co., Mo.; m. Sept. 25, 1894, at The Palms,

Los Angeles, Cal., Rev. Nicholas L. Rigby, b. Apr. 21, 1839, in England. Res. Los Angeles, Cal.

CHILD.

1. Linden Gordon[9] Rigby, b. Aug. 7, 1895.

799. Cyrena E.[8] Sprague (sister to No. 796), b. Sept. 6, 1876, Sedalia, Mo; m. Oct. 31, 1895, at Los Angeles, Cal., John M. Griffith, b. 1858, Arcanum, O., son of David and Isabel (Martin) Griffith. Res. Englewood, Cal.

CHILDREN.

1. Gladys Isabel[9] Griffith, b. Mch. 3, 1897.
2. Ruth Evelyn Griffith, b. Oct. 29, 1901.

800. Emma[8] Sprague (sister to No. 796), b. Jan. 20, 1882, Sedalia, Mo.; m. Sept. 15, 1901, Sawtelle, Cal., Jesse LeRoy Kiler, b. Nov. 1, 1876, Wadesburg, Mo., son of William H. and Candace N. (Wills) Kiler. He is a civil engineer; res. Sawtelle.

CHILD.

1. Harold LeRoy[9] Kiler, b. July 28, 1902.

801. Nellie[8] Sprague (sister to No. 796), b. Oct. 4, 1888, at Los Angeles, Cal.; m. Oct. 14, 1907, Fresno, Cal., Frederick M. Tolle. Res. Imperial, Cal.

CHILD.

1. Evelyn Mae[9] Tolle, b. July 21, 1908.

802. Nellie L.[8] Sprague (Benjamin[7], Benjamin[6], Jonathan[5], Joshua[4], William[3], Jonathan[2], William[1]), b. Oct. 10, 1871, Coal Run, O.; m. Aug. 8, 1898, Wilmore, Ky., Sydney A. Mullikin, b. Jan. 4, 1870, son of James S., and Elizabeth (Rankin) Mullikin. Res. Louisville, Ky.

CHILDREN.

1. Mary Louise[9] Mulliken, b. Aug. 29, 1899.
2. Nellie Sprague Mulliken, b. May 22, 1902.

803. Benjamin S.[8] Sprague (brother to No. 802), b. May 8, 1873, Coal Run, O.; d. Dec. 7, 1911, Marietta, O.; m. there, Sept. 19, 1897, Maud Chesney, b. Aug. 17, 1875, in Pa., dau. of J. K. and Helen (————) Chesney. He was engaged in electric supply and contract work, Marietta, O.

CHILDREN.

I. Benj. Chesney[9], b. May 8, 1899.
II. James.
III. Paul.

804. WILLIAM D.[8] SPRAGUE (Enos[7], Isaac[6], Nehemiah[5], Joshua[4], William[3], Jonathan[2], William[1]) b. Nov. 2, 1846, Athens, O.; m. Dec. 12, 1869, at Union Pt., St. Clair Co., Mo., Margaret E. Hill, b. June 5, 1856, in Bartholomew Co., Ind., dau. of Robert M. and Elizabeth (Keelan) Hill. He served during the Civil War in Co. D, 10th Iowa Inf., 4th Div., 15th Corps. He is a farmer, Lemoore, Cal.

CHILDREN.

I. Adeline[9], b. Dec. 22, 1872; m. W. G. De Boie.
II. Minnie Alice, b. July 30, 1877; m. W. M. Sutherland.
III. Elizabeth J., b. Nov. 8, 1880; m. C. H. Wilson.
IV. Maud Ellen, b. Apr. 16, 1886.
V. Edna, b. Jan. 23, 1895.

805. NATHANIEL B.[8] SPRAGUE (brother to No. 804), b. Aug. 17, 1849, Dayton, O.; m. Nov. 5, 1874, in St. Clair Co., Mo., Annie Smith, b. Oct. 17, 1858, Ottawa, Kan., dau. of James W. and Lucy J. (Swank) Smith. He is engaged in stock raising and dairying; Visalia, Cal.

CHILDREN.

I. Katie[9], b. Dec. 17, 1875; m. Mailon M. Day.
II. James A., b. Apr. 8, 1878.
III. Francis Alven, b. Mch. 17, 1880; m. Ethel A. Curtis.

CHILDREN.

I. Curtis[10], b. Dec. 14, 1904.
II. Mary Elizabeth, b. Sept. 29, 1911.

IV. William Elmer, b. Mch. 25, 1882; m. Jan. 31, 1907, Geneva Bowen. Child: Elma[10], b. Nov. 18, 1907.
V. Nematie J., b. June 22, 1884; d. Aug. 21, 1901.
VI. Pansy Gertrude, b. Nov. 26, 1888; m. June 1, 1907, Milton Francis Spaith. Child: Adam Nathaniel Spaith, b. Feb. 24, 1910.
VII. Harley E., b. Nov. 5, 1891; d. Feb. 15, 1892.
VIII. Ada, b. Jan. 12, 1893.
IX. Charles S., b. Dec. 12, 1899.

806. ELIZABETH A.[8] SPRAGUE (sister to No. 804), of Blachly, Ore., (1912), Postmaster; b. Feb. 27, 1857, Decatur, Ia.; m. Oct. 31, 1879, Lebeck, Mo., Isiah Slayter, b. Apr. 20, 1860, Plymouth, Ind., son of Asa P. and Mary A. (Holem) Slayter. Isiah is a merchant and farmer, Blachly, Ore. (1912).

CHILDREN.

1. Myrtie A.[9] Slayter, b. Jan. 25, 1881.
2. Dora E. Slayter, b. Oct. 10, 1882.
3. Daisy L. Slayter, b. Aug. 15, 1884; m. F. Ross Myers.
4. Emma H. Slayter, b. Nov. 29, 1888.
5. Charles P. Slayter, b. Nov. 15, 1891.
6. William E. Slayter, b. Mch. 12, 1894.
7. Lydia G. Slayter, b. June 17, 1896.
8. Rolla R. C. Slayter, b. Feb. 23, 1901.

807. JAMES H.[8] SPRAGUE (brother to No. 804), of Lemoore, Cal., farmer; b. Apr. 1, 1858, Decatur, Ia.; m. Dec. 20, 1897, Healdsburg, Cal., Sarah A. Bledsoe, b. Feb. 25, 1857, Santa Rosa, Cal., d. at Coalinga, Cal., dau. of C. A. and Elizabeth D. (Green) Bledsoe.

808. ISAAC N.[8] SPRAGUE (brother to No. 804), b. Apr. 26, 1859, Decatur, Ia.; m. May 24, 1883, Eugene, Ore., Laura Slayter, b. May 16, 1866, Plymouth, Ind., dau. of Asa P. and Mary A. (Holem) Slayter. He was a farmer at Blackly, Ore., for a number of years. Res. (1912) Jefferson, Texas.

CHILDREN.

I. William H.[9], b. Jan. 12, 1885.
II. Margaret E., b. June 29, 1886.
III. James T., b. June 12, 1888.
IV. Ethel L., b. May 29, 1893.
V. Myrtle E., b. Sept. 5, 1903.

809. MARTHA E.[8] SPRAGUE (sister to No. 804), b. Feb. 27, 1862; m. Mch. 3, 1880, John Ford, b. Mch. 3, 1861, in Cooper Co., Mo., son of John Lewis and Mary E. (Collins) Ford. A farmer, Meeker, Colo.

CHILDREN.

1. Clarence[9] Ford, b. May 8, 1881.
2. Mary Louisa Ford, b. Aug. 7, 1888.
3. Renora Ford, b. Dec. 19, 1891.
4. John Lewis Ford, b. July 21, 1895.
5. Cuie Ford, b. Apr. 22, 1900.

810. Francis A.[8] Sprague, (brother to No. 804), b. Apr. 29, 1868, in Gage Co., Neb.; m. Oct. 24, 1889, in Lane Co., Ore., Estella Darneille, b. Jan. 30, 1864, in Lane Co., dau. of Isaac and Alcy Jane (Hill) Darneille. He is a farmer, Lowe, Idaho.

CHILDREN.

i. Ethel H.[9], b. Oct. 10, 1890.
ii. Chester E., b. Dec. 17, 1892.
iii. Junia F., b. June 22, 1894.

811. Mary L.[8] Sprague (sister to No. 804), b. Aug. 3, 1870, Lebeck, Mo.; m. Feb. 2, 1891, Lowell, Ore., Thomas J. Blakely, b. May 25, 1859, in Anadore Co., Cal., son of John and Isabel M. (Baucom) Blakely. A farmer, Lowell, Ore.

CHILD.

1. Walter L.[9] Blakely, b. Oct. 30, 1892.

812. Joseph J.[8] Sprague (Harmon[7], Isaac[6], Nehemiah[5] Joshua[4], William[3] Jonathan[2], William[1]), b. Feb. 28, 1861, in Athens, Co., O.; m. May 27, 1880, Leona Love, b. Dec. 13, 1861, dau. of Benjamin and Elizabeth E. (Cooley) Love. He is a farmer, Lysander, O.

CHILDREN.

i. Myrtle[9], b. Aug. 1, 1880; m. Wm. McClanahan.
ii. Leroy, b. Dec. 10, 1883.
iii. Lenna, b. Sept. 6, 1885; m. Clarence Sams.
iv. John, b. Apr. 18, 1889.
v. Edna, b. Jan. 17, 1892.
vi. Ruby, b. July 6, 1894.
vii. Bessie, b. Oct. 17, 1896.
viii. Earl, b. Dec. 29, 1898.

813. Lydia E.[8] Sprague (Joseph[7], Isaac[6], Nehemiah[5], Joshua[4], William[3], Jonathan[2], William[1]), b. Aug. 24, 1860, in Clay Co., Mo.; m. (1) 1875, Henry Miller, who died in 1879; m. (2) Feb. 12, 1880, in Cedar Co., Mo., Jacob Carter, b. Feb. 9, 1858, New Albany, Ind., son of Benjamin and Martha J. (Chamberlain) Carter. Jacob is a farmer and carpenter; res. Caplinger Mills, Mo.

CHILDREN.

1. Sadie E.[9] Carter, b. Feb. 21, 1876; an adopted child; m. W. E. Bossert.

2. Armitta Carter, b. Dec. 4, 1880; m. W. S. Ellerman.
3. John W. Carter, b. Feb. 14, 1884.
4. Martha Jane Carter, b. Oct. 7, 1886.
5. Benjamin H. Carter, b. June 25, 1889.
6. William M. Carter, b. Nov. 26, 1891.
7. Mary Ethel Carter, b. Feb. 6, 1895; d. Mch. 2, 1904.
8. Frank Carter, b. Sept. 14, 1902.

814. SUSAN L.[8] SPRAGUE (sister to No. 813), b. Aug. 30, 1865, in Iowa; m. Aug. 14, 1881, Caplinger Mills, Mo., Marquis Lafayette Guinn, b. Sept. 9, 1845, in Cedar Co., Mo., son of William and Lucinda (Cox) Guinn.

CHILDREN.

1. Viola R.[9] Guinn, b. Oct. 14, 1882; m. Samuel Crozier.
2. Joseph W. Guinn, b. Feb. 5, 1884.
3. Grace D. Guinn, b. Feb. 1, 1887.
4. Leota Guinn, b. Aug. 23, 1888.
6. Maud E. Guinn, b. Aug. 30, 1890.
7. James H. Guinn, b. Nov. 24, 1891.
8. Orval Guinn, b. Mch. 11, 1898.

815. BENJAMIN H.[8] SPRAGUE (Benjamin[7], Nehemiah[6], Nehemiah[5], Joshua[4], William[3], Jonathan[2], William[1]) of Newport, Ky., 14th St. & Central Ave.; tailor; b. Dec. 8, 1889; m. Myrtle M. Power, b. July 3, 1889, Brooksville, Ky., dau. of Laurence C. and Elizabeth (Brevard) Power.

CHILD.

1. Violet Ashley[9], b. July 25, 1910.

816. LYDIA[8] SPRAGUE (Elisha[7], William[6], Wilbur[5], Joshua[4], William[3], Jonathan[2], William[1]), b. Nov. 17, 1851, near Cochranton, O.; m. there Mch. 15, 1871, James Henry Wood, b. Oct. 3, 1852, son of James and Mary (Cole) Wood. James is a farmer, East Liberty, O.

CHILDREN.

1. B. E.[9] Wood, b. Apr. 7, 1872; m. Estella Stokes.
2. Cora Ardella Wood, b. Nov. 28, 1874; m. Joseph ————.
3. Vernellie Janet Wood, b. Dec. 11, 1877; m. Emmet Marshfield.

817. WILLIAM H.[8] SPRAGUE (brother to No. 816) b. Feb. 12, 1854, in Marion Co., O.; m. at Fairfield, Ill., Mary Isabella

Logan, b. Sept. 25, 1858, dau. of John Milton and Elizabeth (Hixon) Logan. He is a merchant in Jeffersonville, Ill., and was appointed postmaster of the town in Aug., 1897.

CHILDREN.

I. Stella May[9], b. Oct. 27, 1882; m. James F. Rich.
II. Frank Morris, b. Sept. 7, 1886.
III. Lela Ethel, b. Apr. 28, 1891.
IV. William Harrison, b. Dec. 24, 1897.

818. Hiram C.[8] Sprague (brother to No. 816), b. Mch. 9, 1857; m. Feb. 21, 1877, Fairfield, Ill., Kate Woodworth, b. July 26, 1859, in Athens Co., O., dau. of Levi B. and Hannah (————) Woodworth. He is passenger conductor on Illinois Central Railroad. Res. Council Bluffs, Ia.

CHILD.

I. Edna Mabel,[9], b. Apr. 6, 1878.

819. Charles F.[8] Sprague (brother to No. 816), b. May 21, 1859, in Marion Co., O.; m. Feb. 27, 1884, near Fairfield, Ill., Ollie Wheeler, b. May 10, 1860, Windsor, N. Y., dau. of Samuel and Chloe Ann (Salisbury) Wheeler.

He removed with his parents to Fairfield, Ill., in the spring of 1875; occupation farming and stockraising.

CHILDREN.

I. Ada May[9], b. Aug. 20, 1885.
II. Davis Samuel, b. Aug. 3, 1887.
III. Catherine Ann, b. July 26, 1890.
IV. Walter Wheeler, b. Feb. 26, 1893.
V. Gertrude Francis, b. Aug. 31, 1895.

820. John[8] Sprague (brother to No. 816), b. Oct. 28, 1861, Larue, O.; m. Oct. 28, 1884, Fairfield, Ill., Elizabeth A. Morrow, b. Jan. 27, 1864, Ashley, Ill., dau. of Joel and Georgia (Gaddis) Morrow. He is engaged in the general merchandise business. Wakita, Okla. No. children.

821. Phebe[8] Sprague (sister to No. 816), b. Feb. 3, 1871, Larue, O.; m. Sept. 2, 1891, Fairfield, Ill., John D. Carter, b. Jan. 21, 1859, son of Eli and Mary Harrison Carter. John is a farmer, Fairfield, Ill.

CHILDREN.

1. Claudice Delle[9] Carter, b. July 28, 1892.
2. Mary Edna Carter, b. Feb. 12, 1895.
3. Oliver Sprague Carter, b. Nov. 1, 1896.
4. Catherine May Carter, b. July 30, 1898.
5. Samuel Christopher Carter, b. Aug. 23, 1900.
6. Vida Leone Carter, b. Jan. 24, 1903.

822. Abbie H.[8] Sprague (Chandler[7], Eliphaz[6], William[5], William[4], William[3], William[2], William[1]), b. Apr. 29, 1842; m. Oct. 22, 1863, Gustavus Henry Farrar of Hanover, Mass.; res. Scituate, Mass.

CHILDREN.

1. Abbie[9] Farrar, b. Feb. 3, 1865; d. Feb. 6, 1865.
2. Chandler Sprague Farrar, b. Mch. 18, 1866; d. young.
3. James Jacob Farrar, b. Sept. 14, 1869; d. Aug. 5, 1910.
4. Chandler Sprague Farrar, b. Nov. 3, 1872; d. Jan. 15, 1898.
5. Brooks Farrar, b. Jan. 5, 1875; m. June 17, 1903, Synthia Mariah Dailey.
6. Marshall Farrar, b. Aug. 17, 1876; m. June 7, 1905, Florence Jane Whiting. Children: Donald Sprague Farrar, b. Oct. 17, 1908, and Karl Whiting Farrar, b. Apr. 30, 1911.
7. Martha Hayward Farrar, b. July 20, 1879; m. June 3, 1903, Thomas Stanley Stetson Turner. Child: Stanley Farrar[10] Turner, b. May 7, 1911.
8. Lucy Brooks Farrar, b. Dec. 18, 1882; m. Feb. 18, 1902, John Nichols Clark. Children: Rita[10], b. Aug. 21, 1903; Vera, b. Dec. 4, 1905; Gustavus C., b. Apr. 7, 1907, and Lucia E. Clark, b. Jan. 6, 1911.

823. Alma J.[8] Sprague (sister to No. 822), b. Sept. 15, 1844; m. Dec., 1869, Montgomery Hunt, b. Nov., 1836 in Penn., d. Mch., 1888.

CHILD.

1. Gertrude Sprague[9] Hunt, b. Aug. 16, 1870; m. Mch. 31, 1907, in New York City, Dr. G. L. Hagen Burger. Children: Babette Sprague[10] Hagen Burger, b. Mch. 9, 1908; Chandler Sprague[10] Hagen Burger, b. Feb. 7, 1911.

824. Helen[8] Sprague (Jesse[7], Eliphaz[6], William[5], William[4], William[3], William[2], William[1]), b. Sept. 1837; m. June 1859, James Tirrell.

CHILDREN.

1. James[9] Tirrell, b. 1865; m. (1) Mary S. Russell, who d. Dec., 1910; m. (2) Alice M. Powers. Children by Mary: James, Russell and Helen Tirrell.

2. Helen Florence Tirrell, b. 1870; d. 1906; m. 1893, Fleeming Brook. Children: Cranmore and Tirrell Brook.
3. Alfred Tirrell, b. 1873; d. 1881.

825. NANCY[8] SPRAGUE (sister to No. 824), b. Jan. 14, 1840; d. Mar. 1883; m. Apr. 1860 Augustus Vining.

CHILDREN.

1. Elmer[9] Vining, b. 1861; unm.
2. Frederick Vining, d. young.
3. Louis B. Vining, b. 1870; m. 1907, Susan C. Blanchard and have a child, Virginia Vining.

826. ALICE[8] SPRAGUE (sister to No. 824), b. Feb. 13, 1844; d. 1904; m. 1870, Davis D. Randall.

CHILDREN.

1. Davis[9] Randall, b. 1874; m. 1901, Ruth Bertenshaw and have Dean and Clifford Randall.
2. Lottie Randall, b. 1876; unm.
3. Bessie Randall, b. 1882; d. 1902.

827. IDA[8] SPRAGUE (sister to No. 824), b. Mar. 1853; d. 1894; m. 1870, John A. Fogg.

CHILDREN.

1. John[9] Fogg, b. 1873; d. 1887.
2. Everett Fogg, b. 1875; d. 1881.
3. John S. Fogg, b. 1882; m. 1882; m. 1907, Marion Rochfoot. Children: Ida, Helen and Frederick Rochfoot.

828. HERBERT[8] B. SPRAGUE (Elijah[7], Andrew[6], Samuel[5], Joshua[4], William[3], William[2], William[1]), of Pembroke, Me.; grocer; b. Sept. 10, 1864; m. Ida E. Farnsworth, b. Oct. 3, 1868 in Pembroke, dau. of Albert S. and Emma R. (Bates) Farnsworth.

CHILDREN.

I. Estella M.[9], b. Oct. 3, 1889; m. Max V. Doten.
II. Mildred A., b. Nov. 3, 1892.
III. Bessie L., b. July 19, 1894.
IV. Herbert L., b. Nov. 18, 1896.
V. Grace M., b. Mch. 1, 1902.
VI. Madeline F., b. Oct. 10, 1904.
VII. Albert H., b. Aug. 2, 1910.

829. Col. James H.[8] Sprague (James[7], John[6], David[5], David[4], David[3], William[2], William[1]), b. Feb. 15, 1845, Victory, N. Y.; d. Nov. 30, 1911, Norwalk, O.; m. there May 30, 1869, Eliza Cunningham, b. 1850, at Norwalk. He was Pres. of the Sprague Umbrella Co., of Norwalk, O.

He enlisted at the age of 15 years as private in Co. A. 19 N. Y. V. I., April 18th, 1861. Made Orderly Sergeant in July 1861; 2d. Lieut. Jan. 1862, 1st Lieut. July 1862. Made Capt. F. Battery, 3rd. Atty. Jan. 1863; Major in April 1863; Lieut. Col. & Chief of Atty. Dec. 1863. Brevt. Col. June 1st. 1864. Appointed to Regular Army Jan. 1, 1865, as Captain; resigned July 1st 1865; was made chief of staff and Inspector Gen. with rank of Col. under Gov. Chas. Foster, from Jan. 12, 1882 to Jan. 1, 1884.

Writer; member of N. Y. Press Club; member Society of Cincinnatus and a member of Society Sons of American Revolution. No children.

830. Augusta E.[8] Sprague (Otis[7], John[6], David[5], David[4], David[3], William[2], William[1]), b. Sept. 12, 1853, Red Creek, N. Y.; m. Mar. 4, 1872, Wolcott, N. Y., Lewis Grant; res. Bancroft, Mich.

CHILDREN.

1. Minnie[9] Grant, b. May 14, 1873.
2. Grace E. Grant, b. Oct. 18, 1877.
3. Ernest L. Grant, b. Jan. 1, 1884.

831. Egbert G.[8] Sprague (brother to No. 830), of Virden, Ill., b. Mar. 21, 1835; m. Lucy Evans.

CHILDREN.

I. Frederick A.[9]; a druggist at Virden, Ill.
II. John; lived at Virden.
881. III. Harry Heston, b. Mch. 1, 1863.
IV. W. E., lives at Gerard, Ill.

832. Helen C.[8] (sister to No. 830), b. Sept. 18, 1839; m. James Phelps.

CHILDREN.

1. Ira[9] Phelps, of Red Creek, N. Y.
2. Frederick Phelps, Auburn, N. Y.
3. George Phelps, of Red Creek, N. Y.

833. Elmer O.[8] Sprague (brother to No. 830), b. May 14, 1861, Wolcott, N. Y.; m. Aug. 3, 1884, Auburn, N. Y., Charlotte (Judge) Sturdevant, b. June 3, 1857, Lake Ridge, N. Y., dau. of Isaac and Sarah (Patchen) Judge. He is a contractor and builder, Poplar Ridge, N. Y.

CHILDREN.

I. Blanche[9], b. Dec. 26, 1880.
II. Pearle, b. Sept. 29, 1882.

834. Dr. Alfred J.[8] Sprague (Edward[7], John[6], David[5], David[4], David[3], William[2], William[1]), b. Oct. 30, 1842, Westbury, N. Y., d. Aug. 23, 1912; m. Oct. 26, 1864, Conquest, N. Y., Adelaide V. Taylor, b. Mch. 27, 1845, Seneca Falls, N. Y., dau. of George W. and Sophronia (Mack) Taylor.

Dr. Sprague received his early education in the Academy at Auburn, N. Y., the common schools at Westbury, and the Red Creek Academy. Soon after the opening of the Civil War he and his brother Lewis enlisted in 138 N. Y. Vol. Inf. Lewis died of the small pox, Jan. 23, 1863, at Chestnut Hill Hospital. Dec. 9, 1862, the 138th Regt. N. Y. Inf. was changed into the 9th N. Y. Heavy Art. Some time after this Regt. was attached to the famous 6th Corps and Fox in his history says "the 9th Heavy Art. of N. Y. was one of the 300 great fighting regiments of the Civil War." Sprague was discharged on account of sickness after being with this Regiment nearly a year. After his return home he studied dentistry and now (1909) has been following his profession in Weedsport, N. Y., for the past thirty-eight years.

CHILDREN.

I. Maude E.[9], b. Mch. 3, 1872.
II. Lewis W., b. Mch. 12, 1877; d. Nov. 16, 1896.

835. Clarence W.[8] Sprague (brother to No. 834), b. Mar. 1, 1845, Sennett, N. Y.; d. Nov. 1904, Lisbon, S. D.; m. Nov. 1, 1871, Etta F. Foutz, b. Jan. 22, 1854, Weedsport, N. Y., dau. of William and Louisa (Taylor) Foutz. He was a jeweler. Mrs. Sprague resides (1909) at Lisbon, S. D.

CHILDREN.

I. Daniel L.[9], b. Sept. 23, 1872; m. ———.
II. Katherine E., b. July 7, 1874; m. William H. White.

836. David C.[8] Sprague (Joseph[7], John[6], John[5], John[4], Jonathan[3], William[2], William[1]), b. Mar. 1, 1808; d. in Bloomville, O.; m. at Bellville, O., Mary Ann Dean, b. Feb. 19, 1817, near Windsor, Vt.; d. Aug. 1895, at Bloomville, dau. of Lemuel and Ann (Plaunt) Dean.

He was a farmer; removed from Claremont, N. H., first to Essex Co., N. Y., then to Ohio.

CHILDREN.

882. I. Charles A.[9], b. May 13, 1843.
II. Jason P., b. Aug. 27, 1845; m. Rachel Taylor. Res. Bloomfield, O.
III. Inez A., b. Aug. 1, 1849; m. Peter Harrod; res. Thurston, O.
IV. Grace A., b. Feb. 19, 1853.

837. Charles M.[8] Sprague (brother to No. 836), of Ascutneyville, Vt.; b. July 7, 1816, d. Nov. 16, 1866, at Ascutneyville; m. Lucy Dake, b. Mar. 9, 1823, in Brownsville in West Windsor, Vt., dau. of Elisha and Sarah (Stowell) who were from Conn. Elisha Dake was the son of a Rev. soldier. Mrs. Sprague res. (1912) with her dau. Sarah E. Taylor in Brownsville.

CHILDREN.

I. Joseph Weston[9], b. May 15, 1851; d. Oct. 17, 1853.
883. II. Mary Jane, b. Sept. 4, 1852.
III. Sarah Ellen, b. Sept. 25, 1854; d. Mch. 1, 1855, ae. 5 mo.
IV. Elisha Dake, b. July 28, 1856.
V. Henry Harrison, b. Mch. 25, 1858; d. Jan. 20, 1891.
884. VI. Sarah Elizabeth, b. Mch. 1, 1860.

838. Ellen C.[8] Sprague (sister to No. 837), b. Aug. 14, 1827; d. Aug. 28, 1871, at Olive Green, Delaware Co., Ohio; m. (1) Mar. 28, 1849, at West Bangor, N. Y., James M. Conger, b. Mar. 20, 1812; d. Mar. 20, 1852, son of Coddington and Zylphia (Ross) Conger. She m. (2) June 20, 1854, Chauncey C. Dunham of Delaware, Ohio. He d. July 29, 1858.

CHILDREN.

1. Charles L.[9] Conger, b. Apr. 13, 1852, Olive Green, O.; m. July 17, 1883, Zanesville, O., Eva Myrtilla Peairs, b. Oct. 20, 1854, Duncans Falls, O., dau. of Elisha and Celia A. (Joseph) Peairs. He is a Methodist Episcopal clergyman. Res. (1912) Wilmington, O.

CHILDREN.

1. William C.[10] Conger, b. Apr. 13, 1885; d. Sept. 3, 1887.
2. Allen C. Conger, b. Nov. 23, 1887.
3. Charles H. Conger, b. Nov. 12, 1895.

2. Mary C. Dunham, b. Mar. 11, 1855; d. young.
3. George C. Dunham, b. Feb. 18, 1857, in Delaware Co., O., m. (1) in 1876, Belle Lott, who d. in 1885; m. (2) Lillian A. Morehouse, b. Jan. 12, 1867, Butler Co., Ind., dau. of Daniel W. and Sarah (Keisling) Morehouse. 1885-1888, County Recorder for Delaware Co., Ohio; 1900-1904, Member of Ohio State Senate from 33d and 34th Dist.; 1910-1912, Member of Board of Elections, Toledo, O.

CHILDREN.

(One child by wife Belle, the others by wife Lillian.)

1. Ethel[10] Dunham, b. Apr. 23, 1878; res. in Cleveland.
2. Lenore Dunham, b. Oct. 15, 1889; m. George Chapman; res. Toledo.
3. Lucile Ellen Dunham, b. May 27, 1892; d. Apr. 1, 1893.
4. Corinne Dunham, b. Aug. 8, 1894.
5. George C. Dunham, b. Apr. 4, 1902.

4. Chancy C. Dunham, b. Jan. 31, 1859; a physician; m. Orra O. Long. He d. Feb. 22, 1903, at Fulton, O.

839. SUSAN M.[8] SPRAGUE (John[7], John[6], John[5], John[4], Jonathan[3], William[2], William[1]), b. May 23, 1822; d. Oct. 29, 1910; m. July 4, 1846, John Adams Winn, b. Dec. 10, 1816, Nashua, N. H.; d. Mar. 3, 1901, ae. 85, Claremont, N. H.

CHILDREN.

(Probably b. in Claremont.)

1. Susan M.[9] Winn, b. Apr. 20, 1847; m. June 14, 1898, Frank I. Chase, b. at So. Berwick, Me.
2. Sarah Emily Winn, b. Sept. 9, 1848; m. Sept. 9, 1868, George T. Stockwell. She d. Mch. 17, 1875. One ch. d. young.
3. Mary E. Winn, b. May 17, 1850; unm. (1912).
4. John Frank Winn, b. Aug. 4, 1852; m. Laura J. Moore. Children: (1) Frederick C.[10] (2) Ruth E. b. Apr. 19, 1883; m. June 24, 1903, Gairad Duffany.
5. George Albert Winn, b. Aug. 7, 1854; m. Lena Welcome. Res. Cal.
6. Grace Ann Winn, b. Oct. 15, 1856; unm.; res. (1912) Leominster, Mass.
7. Ella S. Winn, b. Mch. 23, 1859; d. May 9, 1901, Harris, Iowa; m. Dr. Albert Winn who now res. in Cal. Child. Nathalie E.[10] Winn, b. May 17, 1887; m. 1908, Myron W. Vittum and have dau. Dorothea E. b. Jan. 15, 1909.

8. Frederick Ellsworth Winn, b. 1861; d. July 7, 1865.
9. Edward Ellsworth Winn, b. May 13, 1865; m. Oct. 19, 1887, Addie Ransom. Res. Claremont, N. H. Child. Earle Edward[10], b. Dec. 28, 1897.

840. George W.[8] Sprague (brother to No. 839) of Elmwood, Mass.; shoe cutter; b. Dec. 10, 1828; d. Apr. 21, 1894; m. 1854, Olive Osborne, b. Apr. 20, 1833, Scituate, Mass., d. Mar. 11, 1911, in Elmwood, dau. of Ebenezer and Mary (Woodman) Osborne.

CHILDREN.

I. Susan E.[9], b. Aug. 1, 1854; m. Geo. W. Dunbar. Res. W. Bridgewater, Mass.
II. Mary W., b. June 28, 1859; d. Jan. 26, 1911; m. George R. Whiting and res. in Franklin, Mass.

841. Horace D. G.[8] Sprague (brother to No. 839), b. Aug. 24, 1839; m. Oct. 10, 1869, Emma J. Evans, b. July 18, 1853, Claremont, N. H.

CHILDREN.

(One born in Claremont, the others in Newport, N. H.)

I. Minnie G.[9], b. May 3, 1870.
II. Herman H., b. July 29, 1873; m. Sept. 1, 1894, Mary M. Nutting, b. Jan. 17, 1877, Hamilton, Mass. Res. Claremont.
III. Colman R., b. Sept. 4, 1875.
IV. Hattie A., b. Oct. 18, 1877.
V. George A., b. Dec. 4, 1884; m. Sept. 4, 1905, in Claremont, Bertina E. Farwell, b. June 12, 1885; res. Claremont.

CHILDREN.

I. Zota B.[10] (twin), b. Dec. 21, 1906, Claremont.
II. Gladys R. (twin), b. Dec. 21, 1906, Claremont.
III. Gertrude E., b. Jan. 9, 1909, Newport.

842. Alvah S.[8] Sprague (brother to No. 839), of Concord, N. H., 10 Prince St. (1912); b. Oct. 6, 1842; m. July 5, 1867, Elizabeth Ann[4] Snell of North Pembroke, b. July 17, 1847, dau. of Darius[3] and Mehitable[3] (Kelley) Snell.

CHILDREN.

I. Chester Marcellus[9], b. July 1, 1868; d. Aug. 13, 1888.
II. Jason Darius, b. Aug. 21, 1871.
III. Fred Alvah, b. Nov. 8, 1873; a physician; m. July 7, 1903, Jennie Brown. Res. Concord, N. H.

iv. Ernest Oliver, b. Mar. 21, 1876; m. June 16, 1908, Ella Dyer. Res. Concord, N. H.
v. Nellie Anna, b. July 29, 1878.
vi. Alice Mehitable, b. Mar. 8, 1882.

843. Martha A.[8] Sprague (George[7], Isaac[6], John[5], John[4], Jonathan[3], William[2], William[1]), b. Jan. 24, 1830; m. Apr. 13, 1856, Oramel Minot Tillotson, b. Aug. 26, 1830, at Orange, Vt., killed in battle of Wilderness, May 5, 1864. She d. Mar. 27, 1906, at Craftsbury, Vt.

CHILDREN.

1. George Lester[9] Tillotson, b. Feb. 27, 1857; m. Elizabeth B. Wright.
2. William Sprague Tillotson, b. June 6, 1859; m. Florence Gage; res. (1912) Craftsbury, Vt.
3. Jennie Martha Tillotson, b. July 10, 1862; m. Frank Putnam Twiss.

844. George H.[8] Sprague (brother to No. 843), b. May 12, 1833; m. May 1, 1857, Ellsworth, Maine, Mary Priscilla Haynes, b. Jan. 9, 1840, dau. of Isaiah Putnam and Lucy Brackett (Archer) Haynes.

He was in business in Boston for many years and was associated with his son-in-law Mr. Parker H. Foster, in conducting a large printing plant. He d. Dec. 28, 1906, Arlington, Mass., where his widow now resides.

CHILDREN.

885. i. Mary Azalia[9], b. Nov. 16, 1858.
ii. George Putnam, b. Nov. 4, 1860; m. Emma Louise Locke.
iii. Charles Sterling, b. June 3, 1866; d. Feb. 27, 1873, in Boston; buried in Craftsbury, Vt.

845. William F.[8] Sprague (brother to No. 843), wholesale woolen merchant; b. Feb. 19, 1835; d. Jan. 20, 1907, Bedford, Mass.; m. Mch. 29, 1860, Charlotte Elizabeth Matthews, dau. of John Matthews, b. Dec. 25, 1807, and Janet Spears (Gibson), b. Feb. 11, 1809.

CHILDREN.

i. Henry Matthews[9], b. Aug 16, 1862; d. Aug. 19, 1862.
ii. Jennie Louise, b. Aug. 16, 1862.
iii. Martha, b. Aug. 10, 1864, in Boston; m. Oct. 6, 1892, Edward Campbell.

846. CHARLES E. SPRAGUE,
AGED 3 YEARS, 1848.

846. Charles E.[8] Sprague (Caleb[7], Holmes[6], Ephraim[5], Benjamin[4], Jonathan[3], William[2], William[1]), b. Sept. 1, 1845, E. Taunton, Mass., d. Mch. 14, 1906, Lynn, Mass., m. Nov. 27, 1872, Wareham, Mass., Helen Maria Segee, b. Sept. 3, 1851, dau. of James S. and Sarah (Noble) Segee. Res. Taunton, Wareham, "all over the world," Lynn, 1880. Seaman and box mfgr.

Mr. Sprague attended the public schools of Wareham, the Bridgewater Academy and the Powers Institute, finishing his education at the age of seventeen. In the year 1863 he shipped before the mast on the clipper ship "Highlander" bound from New York to San Francisco around Cape Horn. On the voyage from San Francisco to Liverpool they were captured, Dec. 25, 1864, by the Confederate Privateer "Alabama," and the vessel was burned in the Straits of Malacca. The crew were landed in Calcutta, India, and later sent home by the United States Consul there. Mr. Sprague later received his share of the money that England was obliged to pay to the United States for permitting the "Alabama" to be built. Remaining home only a short while, he re-shipped on the clipper "Herald of the Morning"; again for San Francisco, this trip around Cape Horn was exceedingly rough. On arriving at San Francisco, he embarked on the ship "Fair Wind," which was later wrecked on the Irish coast, the crew managing to reach shore by taking to the boats. After working in the City of Cork for a year he returned home in 1867. On arriving in Wareham he entered the employ of the Parker Mill Nail Company as bookkeeper; but shortly afterwards went to Ottawa, Kan., as secretary to the superintendent of the L. L. & A. R. R. While at Ottawa he was Deputy Register of Deeds. At the end of five years he returned to Wareham, where on Nov. 28, 1872, he married Helen M. Segee. While in Wareham for four years he was Selectman, Assessor and Overseer of the poor. In 1878, he moved to Lynn, Mass., where he entered the employ of Thomas Bros. Box Co., which business he succeeded in 1896, calling it the Chas. E. Sprague Box Co.

In Lynn Mr. Sprague found time to serve two years in the Common Council, two years in the Board of Alderman, being president of that body, trustee of the Public Library, and a member of the Water Board, member of the I. O. O. F., Red

Men, Knights of Honor, Park and Oxford Clubs. He always took an active interest in Republican affairs.

CHILDREN.

I. Mabel Gibbs[9], b. Sept. 1, 1873; m. Henry Morton Hoague and have Francis[10], Emily and Joseph Morton Hoague.
II. Helen Lathrop, b. Feb. 22, 1875; m. Oscar Flanders Emmons and have Robert Sprague[10] Emmons.
III. Arthur Holmes, b. Nov. 9, 1878.
IV. Ralph Leslie, b. Sept. 6, 1881.
V. Charles Francis, b. Jan. 17, 1887, Lynn, Mass.; m. Oct. 1911, Elizabeth Choate Kimball, b. Aug. 6, 1888, in Lynn, dau. of James Wooley and Nellie Marie (Harwood) Kimball. Box Mfg., Lynn, Mass.

847. CHARLES A.[9] SPRAGUE (Edwin[8], Eseck[7], Eseck[6], Anthony[5], Anthony[4], Anthony[3], Anthony[2], William[1]), b. Dec. 28, 1845, Shelburne, Vt.; d. Mch. 17, 1902, at Lancaster; m. 1873, Lizzie M. Clark, of Winston, Mass. She res. in Boston, 205 Huntington Ave.

CHILDREN.

I. Edwin Simon[10], b. Oct. 25, 1875, Georgetown, Colo.; m. ——— and had Lizzie Helen[11], b. 1905. Res. Brockton, Mass.
II. Ora Lena, b. July 11, 1877, at Winston; m. William Johnson. Res. Winthrop, Mass.
III. Clarence Albert, b. Mch. 3, 1879.
IV. Erma, b. July 5, 1883; m. Emma Hamilton and res. at Brockton. Children: Frederick[11], Winifred, Edward and Frank.
V. Cuma B., b. Mar. 28, 1887; m. Neil Burgess. Children: Rosamond[11], b. 1906; Neil, Jr., b. 1910.
VI. Eleanor, b. Apr. 15, 1899; unm. (1912); lives with her mother.

848. IDA L.[9] SPRAGUE (sister to No. 847), b. Nov. 25, 1852, Shelburne, Vt.; m. (1) June 15, 1870, Richard A. Brown; m. (2) May 9, 1894, Albert T. Sivetser, of Brockton, Mass. Address, Boston, Mass., 189 Huntington Ave.

CHILDREN.

(By first marriage and legally adopted by Mr. Sivetser.)

1. Albert Edwin[10], b. Aug. 15, 1871.
2. Lillian Vaughn, b. Oct. 30, 1873.

849. Dr. Charles A.[9] Sprague (Charles[8], Calvin[7], Eseck[6], Anthony[5], Anthony[4], Anthony[3], Anthony[2], William[1]), b. Apr. 3, 1846, Milton, Vt.; d. 1869, Anamosa, Ia.; m. Henrietta Jane Meeker, b. June 15, 1848.

CHILD.

I. Clyde R. Sprague, of Anamosa, Ia. He m. Avis P. Miller, dau. of Daniel E.

CHILDREN.

I. Hattie Alma[10], b. Apr. 1897.
II. D.Fayette, b. Jan. 1899.
III. Floyd H., b. Dec. 1908.

850. Sophia H.[9] Sprague (sister to No. 849), b. Apr. 10, 1849; d. 18—; m. W. E. Chapin.

CHILDREN.

1. Edgar D.[10] Chapin; d. ———.
2. Mable Huntington Chapin; m. W. H. Raymond of Lincoln, Neb., 1321 D St. Child: Elizabeth[11] Raymond.
3. Wilbur E. Chapin; res. Hamilton, Mont. Child: Wilbur E.[11] Chapin, Jr.

851. Harriet W.[9] Sprague (sister to No. 849), b. June 23, 1853, Williston, Vt.; m. Noyes Caleb Rogers, b. July 19, 1843, Walden Vt., son of Hanson and Marinda (Noyes) Rogers. Mr. Rogers is a banker, Minden, Neb.

CHILDREN.

1. Fayette Farington[10] Rogers, b. July 10, 1878; m. Josephine Boicourt and have Noyes C.[11], Judith and William Rogers.
2. Calvin Sprague Rogers, b. June 24, 1881.
3. Virginia Noyes Rogers, b. Feb. 5, 1890.
4. Richard Huntington Rogers, b. Nov. 18, 1896.

852. Caroline M.[9] Sprague (sister to No. 849), b. Nov. 6, 1859; m. John Louis McPheely, b. May 13, 1854, Pittsburg, Pa., son of Isaac E. and Sarah (Slonecker) McPheely. He is a attorney-at-law, Minden, Neb.

CHILDREN.

1. Katherine M.[10] McPheely, b. Nov. 6, 1880; m. Dr. Oliver Everett. Res. Lincoln, Neb. Children: Katherine[11] and Caroline Everett.
2. Annie S. McPheely, b. Aug. 23, 1882; d. June 8, 1886.

853. Wharton E.[9] Sprague (Edward[8], Alvah[7], Eseck[6], Anthony[5], Anthony[4], Anthony[3], Anthony[2], William[1]), of Westdale, N. Y.; lumber mfgr.; b. Mar. 21, 1854, West Stockholm, N. Y.; m. (1) June 19, 1878, Kasoag, N. Y., Sarah Frances Allen, b. May 3, 1859, Williamstown, N. Y., d. May, 1893, Sandycreek, N. Y., dau. of Ichabod and Julia E. (Thurber) Allen. He m. (2) Mch. 1897, Madge Haskell Farmer, dau. of James and Mary.

CHILDREN.

(Three by each wife.)

886. I. Edward Wharton[10], b. Apr. 6, 1879.
887. II. Raymond Ernest, b. May 4, 1884.
III. Claud, b. Apr. 1893; d. Apr. 1893.
IV. Mary Adelia, b. Mch. 31, 1899.
V. Frank Low, b. Mch. 2, 1904; d. Mch. 20, 1906.
VI. Olive, b. July 8, 1907.

854. Edwin R.[9] Sprague (Loyal[8], Roger[7], Gideon[6], Anthony[5], Anthony[4], Anthony[3], Anthony[2], William[1]), b. Feb. 9, 1841, Millbanks, Vt.; d. Mch. 12, 1903, at Oxbow; m. Mary Jewett Averill, b. Oct. 7, 1842, Madrid, N. Y.; d. Sept. 9, 1892, Potsdam, N. Y., dau. of Theodore W. and Katherine L. (Davis) Averill.

He quit the study of medicine and enlisted in the Civil War in 92d N. Y. Regt., commanded by Col. Jonah Sanford. Was bookkeeper for White Star Line, New York City.

CHILDREN.

I. Katherine Laura[10], b. Oct. 21, 1860; m. David Cole; res. Keuka Park, N. Y. Children: Nellie[11], Mary, Simeon, Harry, Ina, Estelle and Harriet Cole.
II. Estelle Jewett, b. May 17, 1865; m. George W. Davis; res. Potsdam, N. Y., 75 Maple St. Children: Sprague[11] and Kirke C. E. Davis.

855. Dr. Loyal T.[9] Sprague (brother to No. 854), of Peoria, Ill. (1912), 1725 N. Jefferson Ave.; b. Apr. 13, 1853, Stockholm, N. Y.; m. (1) June 18, 1874, Norwood, N. Y., Harriet Florence Lang, b. Nov. 22, 1853, Louisville, N. Y., d. Nov. 24, 1880, dau. of Hiram H. P. and Mary Ann[6] (Montague) Lang (Montague Gen., 1886, 304). He m. (2) Jennie E. Smith, b. Mch. 4, 1854, Redwood, N. Y., dau. of Field and Mary Jane (Story) Smith.

855. DR. AND MRS. LOYAL T. SPRAGUE.

He was educated at Lawrenceville Academy and State Normal University at Potsdam, N. Y.; school teacher; graduated at University Med. Col., New York City, Feb. 15, 1876; practicing physician and druggist; was a physician at Brasher Falls, N. Y., from 1876 to 1881 and was elected Coroner of St. Lawrence Co.; removed to La Fayette, Ill., and resumed practice and conducted a drug store; postmaster; elected twice as Coroner of Stark Co. In 1887 resigned both offices and removed to Peoria, Ill., where he re-engaged in the drug business.

CHILDREN.

(Two by each wife.)

I. Harley H.[10], b. May 20, 1875, Norwood, N. Y.; d. June 9, 1894, Peoria, Ill.
II. Loyal Tyler, b. Dec. 29, 1878, Brasher Falls, N. Y.; d. May 29, 1880, Hopkinton, N. Y.
III. Loyal Tyler, b. July 27, 1894, La Fayette, Ill.
IV. Mary Adelaide, b. Mar. 21, 1890, Peoria, Ill.

856. ALZADA M.[9] SPRAGUE (Chad[8], George[7], John[6], Jedediah[5], Anthony[4], Anthony[3], Anthony[2], William[1]), b. Sept. 1, 1846, in Glocester, R. I.; m. there, Feb. 14, 1871, Leander W. Brown, b. Sept. 13, 1844, Scituate, R. I., son of George W. and Betsy (Phillips) Brown. Res. Oakland, R. I.

CHILDREN.

1. Herbert Warren[10] Brown, b. Feb. 2, 1872; d. Mar. 17, 1872.
2. Mabel Ernestine Brown, b. Feb. 22, 1874; m. John A. Mathewson.
3. Ethel Leona Brown, b. Nov. 29, 1876; m. Frank Fowles.

857. MARY L.[9] SPRAGUE (George[8], George[7], Joshua[6], Joseph[5], Benjamin[4], Josiah[3], Anthony[2], William[1]), b. July 25, 1858, Templeton, Mass.; m. Oct. 31, 1888, George Winthrop Bourn, b. May 23, 1859, in Templeton, son of Isaac and Mary Ann (Brooks) Bourn. Mr. Bourn is a manufacturer, Templeton, Mass.

CHILDREN.

1. Theodore Sprague[10] Bourn, b. July 26, 1890.
2. Helen Spear Bourn, b. Mar. 20, 1902.
3. Mary Potter Bourn, b. Apr. 6, 1894; d. Aug. 23, 1894.
4. George Winthrop Bourn, b. Oct. 14, 1897.

858. WILLIAM A.[9] SPRAGUE (Eugene[8], Alonzo[7], Anthony[6], Anthony[5], Knight[4], Jeremiah[3], Anthony[2], William[1]) of Orient, Ia. (1912), farmer; b. Feb. 16, 1869, Stuart, Ia.; m. Cora E. Dean, b. Feb. 16, 1876, Green Valley, Ill., dau. of Aaron M. and Angie (Hart) Dean.

CHILDREN.

I. Ella M.[10], b. May 14, 1894.
II. Olga L., b. Sept. 25, 1896.
III. Verna M., b. May 23, 1901.
IV. Eugene H., b. Aug. 17, 1905.

859. ALMON V.[9] SPRAGUE (David[8], Almon[7], David[6], Anthony[5], Knight[4], Jeremiah[3], Anthony[2], William[1]), of Lakewood, O., 18429 Sloane Ave.; grocer; b. June 3, 1875, Strongsville, O.; m. Anna Rice, b. Mch. 22, 1876, Lafayette, O., dau. of Edwin R. and Elvira (McDougall) Rice.

CHILDREN.

I. Homer Rice[10], b. July 23, 1902.
II. Howard Almon, b. Mar. 7, 1907.

860. DR. OLIVER A.[9] SPRAGUE (Virgil[8], Augustus[7], Moses[6], William[5], William[4], William[3], John[2], William[1]) of Turner, Me.; b. Jan. 6, 1864, Greene, Me.; m. Dec. 2, 1889, at Wayne, Myra Ford, b. Feb. 9, 1866, Wells, Me., dau. of Daniel R. and Hannah C. (Applebee) Ford.

Grad. Me. Wesleyan Sem., 1886; Bellevue Hosp. Med. Coll., 1889; member Andros. Co. Med. Association; Maine Med. Asso.; American Med. Asso.; Consulting Staff Central Maine Gen. Hosp.; Ex. Pres. County Asso.; Pres. Trustees Leavitt Institute, eight years; Knight Templar, etc.

CHILD.

I. Margaret Mower[10], b. Jan. 6, 1892.

861. RICHARD W.[9] SPRAGUE (brother to No. 860), of Muncie, Ind., since 1908; attorney-at-law; b. Jan. 28, 1876, Greene, Me.; m. Marietta L. Thompson, b. June 1, 1875, Winchester, Ind., dau. of William and Elizabeth S. (Lamb) Thompson. He graduated from Bangor High School, 1896; from Colby College, 1901. Teacher and high school principal from 1901 to 1908.

CHILDREN.

I. William S.[10], b. Mar. 14, 1904.
II. Lillian L., b. Mar. 29, 1911.

862. Dr. Ezra K.[9] Sprague (Seth[8], Dennis[7], Isaac[6], William[5], William[4], William[3], John[2], William[1]), b. May 26, 1866, Milo, Me.; m. Aug. 16, 1893, Newton, Mass., Clara R. Blaisdell, b. July 22, 1864, Conway, N. H., dau. of James R. and Laura (Dearing) Blaisdell. He is a physician in the U. S. Public Health and Marine Hospital Service; stationed (1912) Jersey City, N. J.

CHILDREN.

I. Kimball Dearing[10], b. Mar. 14, 1901.
II. Olive, b. Jan. 1, 1904.

863. Helen A.[9] Sprague (Henry[8], Lindol[7], Joseph[6], Joseph[5], Hezekiah[4], Jonathan[3], Jonathan[2], William[1]), b. Aug. 2, 1857, Canton, Ohio; m. Aug. 2, 1877, Newark, O., John Herley Franklin, b. Feb. 16, 1856, at Newark, d. there Jan. 16, 1901, son of John H. and Elizabeth (Heeley) Franklin. He was a banker. She is a member of the Society of the D. A. R.; res. Newark, O.

CHILDREN.

1. John Henry[10] Franklin, b. May 3, 1879; m. Lois Edith Gorby.
2. Lillian Helen Franklin, b. Mar. 7, 1881; m. Wm. Schroeder.
3. Paul Franklin, b. Nov. 19, 1883; m. Beatrice Brocone.
4. Robert Rex Franklin, b. Nov. 7, 1885; d. July 14, 1887.

864. William C.[9] Sprague (Charles[8], Benjamin[7], Preserved[6], Elias[5], Nehemiah[4], William[3], Jonathan[2], William[1]) b. May 11, 1865, Lynn, Mass.; m. Mary Susan Downing, of Lynn. He is a shoe manufacturer, Lynn, Mass.

CHILDREN.

I. Benjamin[10], b. Aug. 6, 1893.
II. Edith Downing, b. July 27, 1896.
III. George William, b. June 23, 1900.

865. George E.[9] Sprague (brother to No. 864), b. Sept. 24, 1867, Lynn, Mass.; m. Apr. 6, 1904, Richmond, Va., Estella Annette Pizzini, b. July 10, 1882, at Richmond, dau. of Capt. Andrew and Gertrude (Davis) Pizzini.

He is treasurer of the Sprague and Breed Coal Co., a director of the Central National Bank, of Lynn and Pres. of the Burnham Coal Co., of Boston; member of the Society of Colonial Wars and a member of the Society of Sons of the American Revolution.

CHILD.

I. Lucille Elizabeth[10], b. May 20, 1906.

866. Harry B.[9] Sprague (William[8], William[7], William[6], Elias[5], Nehemiah[4], William[3], Jonathan[2], William[1]), of Keene, N. H., b. Feb. 19, 1883; m. Elizabeth R. Ellison.

CHILDREN.

I. Eunice Frances[10], b. May 12, 1906; d. Dec. 24, 1906.
II. Leonard Earl, b. Aug. 31, 1907.
III. Reginald Bridgman, b. Oct. 10, 1910.

867. Georgiana[9] Sprague (Austin[8], William[7], Anson[6], James[5], Joshua[4], William[3], Jonathan[2], William[1]), b. Aug. 8, 1873; m. Alvah Forshee, a business man of Columbus, Ohio.

CHILDREN.

1. Ida Marie[10] Forshee, b. Feb. 11, 1894.
2. Wayne Forshee, b. Dec. 25, 1895.
3. Pearle Lucille Forshee, b. Sept. 14, 1897.

868. Robert M.[9] Sprague (Harvey[8], Willington[7], Anson[6], James[5], Joshua[4], William[3], Jonathan[2], William[1]) b. Dec. 10, 1870, Pawnee City, Neb.; m. June 1, 1899, Pond Creek, Okla., Della Whitlaw, b. Feb. 20, 1880, in Marion Co., Ill., dau. of William K. and Sarah E. (McCullough) Whitlaw. Res. Croft, Kan.

CHILD.

I. Irene Doris[10], b. Mar. 13, 1900.

869. Charles C.[9] Sprague (brother to No. 868), b. Aug. 30, 1872, Pawnee City, Neb.; d. Dec. 25, 1901, Medford, Okla.; m. June 20, 1898, Rose Willes. She m. (2) ————. He was a farmer and stockman, Medford, Okla. No children.

870. Anna V.[9] Sprague (sister to No. 868), b. Feb. 12, 1876, Table Rock, Neb.; a school teacher for a few years; m.

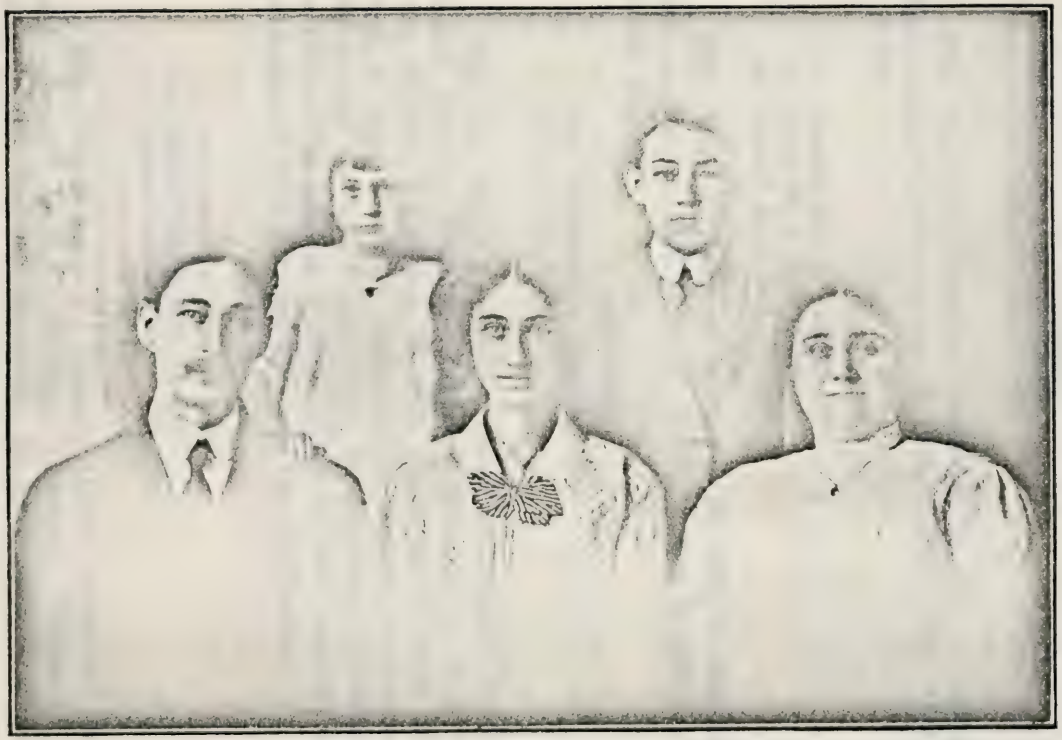

874. DR. WARREN VINCENT SPRAGUE AND FAMILY.

Perle Clark Bunton, b. Nov. 9, 1878, Kiowa, Kan., son of Thomas Clark and Julia J. (Conine) Bunton. He is a cattle ranchman, Abbie, Okla.

CHILD.

1. Susan Julia[10] Bunton, b. Aug. 5, 1911.

871. Frank W.[9] Sprague (brother to No. 868), of Hollis, Okla.; b. Sept. 27, 1878; m. Oct. 16, 1904, Medford, Okla., Jessie L. Allen.

CHILDREN.

I. Dorothy E.[10], b. Aug. 23, 1905.
II. Frank W., b. May 14, 1907.
III. Harvey A., b. Oct. 11, 1909.

872. Fred G.[9] Sprague (brother to No. 868), b. Aug. 28, 1881; m. Mch. 9, 1907, Nellie C. Wolfe, b. Aug. 8, 1883; res. Bloom, Kan.

CHILDREN.

I. Olga Christina[10], b. Dec. 16, 1907.
II. Anna Lucile, b. Oct. 29, 1910.

873. Dr. Wiley T.[9] Sprague (Levi[8], Willington[7], Anson[6], James[5], Joshua[4], William[3], Jonathan[2], William[1]), b. Mch. 6, 1871, Millfield, O.; m. Aug. 23, 1893, Chauncey, O., Royal Effie Dent, b. Nov. 20, 1875, Hebbardsville, O., dau. of Richard Shively and Malvina (Evans) Dent. He graduated at Lebanon in 1890 and at Starling Medical College in 1895; practiced his profession at Brice one year and since then at Chauncey, O.

CHILDREN.

I. Allan Dent[10], b. June 13, 1897.
II. Gerald True, b. Mar. 13, 1899.
III. Marian Elizabeth, b. Nov. 16, 1906.

874. Dr. Warren V.[9] Sprague (Levi[8], Willington[7], Anson[6], James[5], Joshua[4], William[3], Jonathan[2], William[1]), b. June 3, 1873, Millfield, O.; m. Dec. 25, 1894, Basil, O., Floride May[6] Kistler, b. Oct. 31, 1872, in Lancaster, O.

Dr. Sprague after his marriage engaged in farming at the old Sprague homestead, near Brice, O. He entered Starling Medical College in Sept., 1898; graduated Apr. 10, 1902,

and has since been engaged in the practice of Medicine at Chauncey, O. He is a member of the American Medical Association and of the "Old Northwest" Genealogical Society, and is the author of this volume.

Mrs. Sprague is a charter member of the local chapter at Athens, of the Society of D. A. R. Her paternal ancesters were:

Hanjoerg[1] (or John George) Kistler, native of the Palatinate, in Germany, immigrant, came in the ship "Townshead" to Philadelphia, Oct. 5, 1737. Naturalized as a citizen of Pa. Sept. 10, 1761; elder in the Allemangel (now New Jerusalem) Church (Lutheran) in Albany Tp., Berks Co., Pa. He m. Anna Dorothea ————, prob. in Germany. He d. 1767, in Albany Tp. One of his children was:

George[2] Kistler, who settled near Kutztown in Berks Co.; m. ————. He was a Revolutionary soldier; d. after July 2, 1807, when he made his will; his wife was not then living. One of his sons was:

Henry[3] Kistler, b. Sept. 2, 1776; d. Mch. 17, 1841, Carroll, O.; m. in Pa., Mary Hester Kramer, b. Dec. 23 or 24, 1776, in Pa., d. Mch.15, 1854, Royal Center, Ind. He emigrated from the vicinity of Kutztown, Pa., to Carroll, O., about 1810; farmer and stockman. One of his children was:

Samuel[4] Kistler, b. Nov. 1, 1804, Reading, Pa.; d. Feb. 14, 1879, at Carroll; m. there in 1824, Elizabeth King, b. 1803, Lancaster, Pa., d. Apr. 22, 1871, at Carroll, dau. of Philip and Mary (Wright) King, who came from Lancaster, Pa., and settled near Carroll. He was an extensive farmer, a Mason, and a Captain in the State Militia in 1841. One of his children was:

Samuel Adams[5] Kistler, b. Mch. 10, 1836; d. Feb. 1, 1899, Lancaster, O.; m. Nov. 10, 1858, Floride Jane Lindley, b. June 18, 1839, Hebbardsville, O.; d. Dec. 9, 1899, Basil, O., dau. of Ziba and Mary M. (Bartlett) Lindley. He graduated at Ohio University, 1858; member of Athenian Society; admitted to the Bar in 1860; resided in Lancaster, O. One of his children was:

Floride May[6] Kistler, who m. Dr. Sprague.

CHILDREN.

I. Lenore Adaline[10], b. Oct. 9, 1895, at Basil.
II. Lindley Vincent, b. Apr. 7, 1900, at Basil.
III. Floride Jane, b. Apr. 22, 1907, at Chauncey.

875. Myra G.[9] Sprague (Levi[8], Willington[7], Anson[6], James[5], Joshua[4], William[3], Jonathan[2], William[1]), b. Dec. 28, 1877, Millfield, O.; m. Dec. 24, 1896, Albert Ebenezer Watkins, b. July 19, 1875, at Millfield, son of Charles R. and Sarah A. (Dains) Watkins.

Mr. Watkins is post master of Chauncey, Ohio. He has served as Township Treasurer two terms, and was elected Tp. Trustee in 1908 and again in 1911. Mrs. Watkins was a school teacher.

CHILDREN.

1. Wendell[10] Watkins, b. Jan. 13, 1898, Jacksonville, O.
2. Gladys Watkins, b. Oct. 12, 1899, Brice, O.
3. Irene Watkins, b. May 22, 1902, Chauncey, O.
4. Evelyn Watkins, b. June 11, 1905, Chauncey, O.
5. Albert[10] Watkins, b. Jan. 16, 1913.

876. Jennie E.[9] Sprague (Levi[8], Willington[7], Anson[6], James[5], Joshua[4], William[3], Jonathan[2], William[1]), b. June 14, 1880, Millfield, O.; m there, June 27, 1906, Dr. Herbert Stephenson Srigley, b. Feb. 15, 1876, Allandale, Ont., Canada, son of John and Frances (Stephenson) Srigley. He is a dentist; graduated at Barrie Collegiate Institute at Barrie, Ont., 1897; graduated at Barrie Model School, 1897; graduated at Ohio Medical University, Columbus, O., in Dental Department, 1903. Mrs. Srigley graduated at the Ohio University, 1903, with the degree Ph.B. She is a member of local chapter of the Society of the D. A. R. Res. Athens, O.

CHILD BORN IN ATHENS.

1. John Herbert[10] Srigley, b. Aug. 20, 1907.

877. Dr. John R.[9] Sprague (Levi[8], Willington[7], Anson[6], James[5], Joshua[4], William[3], Jonathan[2], William[1]), of Athens, O.; physician: b. Aug. 20, 1885, Millfield, O.; graduated at Starling-Ohio Medical College, May 20, 1908. He m. June 8, 1909, Corning, O., Anna Bernardine[3] Devlin, b. there, May 25, 1887. She was a school teacher. Her paternal ancestors were:

Michael Devlin, of Macherfelt, Co. Derry, Ireland; m. Sarah Craine, dau. of John of Macherfelt. One of their sons was:

Edward Devlin, b. there, 1783; d. Jan. 1, 1877, Kirkcoswald, Co. Ayrshire, Scotland; m. at Macherfelt, Mary Donnelly,

b. there, 1791, d. 1878, at Kirkcoswald, dau. of John and Anne (McIntyre) Donnelly. One of their sons was:

Edward[1] Devlin, immigrant, b. Nov. 22, 1822, Macherfelt, Ireland; d. Mch., 1910, Congo, O.; m. 1854, Maybole, Co. Ayrshire, Scotland, Margaret McGill, b. 1809, Dillrye, Co. Galaway, Scotland, d. Sept., 1882, Darnconner, Co. Ayrshire, dau. of James and Catherine (Underwood) McGill. His son:

Edward Peter[2] Devlin, b. Apr. 16, 1855, Kirkcoswald, Co. Ayrshire; m. July 11, 1878, Common Dyke, Co. Ayrshire, Mary New, b. Mch. 19, 1861, Boston, Scotland, dau. of Thomas and Anne (Reilly) New. One of their children was:

Anna B.[3] Devlin, who m. Dr. Sprague.

CHILD BORN IN ATHENS.

I. **John True[10], b. May 11, 1910.**

878. James W.[9] Sprague (Charles[8]), Willington[7], Anson[6], James[5], Joshua[4], William[3], Jonathan[2], William[1]) b. June 16, 1878, Pleasantville, O; m. Sept. 12, 1905, Rushville, O., Bessie C. Wine, b. Jan. 22, 1882, Fredericksburg, Va., dau. of Joseph and Catherine (Bretz) Wine. James served as private in the Spanish-American War; stationed in Porto Rico. He is a gas and oil driller; res. Pleasantville.

CHILD.

I. **Mary Katherine[10], b. Nov. 9, 1907.**

879. Clara M.[9] Sprague (sister to No. 878), b. Feb. 24, 1880, Pleasantville, O.; m. Jan. 10, 1899, Lancaster, O., Homer T. Van Horn, b. May 17, 1878, Jacksontown, O., son of Harrison and Sarah (Pyle) Van Horn. Res. Milo, Ohio.

CHILDREN.

1. **Charles[10] Van Horn, b. Dec. 26, 1900.**
2. **Clara Lucille Van Horn, b. Apr. 15, 1905.**

880. Dr. Wilson M.[9] Sprague (Dudley[8], Edward[7], Anthony[6], Jonathan[5], Joshua[4], William[3], Jonathan[2], William[1]), b. Nov. 28, 1875, Lowell, O.; m. Nov. 9, 1900, Dexter City, O., Ella Olive Devoll, b. Mch. 9, 1879, Elba, O. He is a physician, Byesville, O.

CHILDREN.

I. Ruth L.[10], b. July 2, 1901.
II. Dohron Val Harris, b. Oct. 8, 1902.
III. Muriel Frances Grace, b. May 1, 1904, at Qualey, O.

881. HARRY H.[9] SPRAGUE (Egbert[8], Otis[7], John[6], David[5], David[4], David[3], William[2], William[1]), of Middlesboro, Ky.; druggist; b. Mch. 1, 1863, Virden, Ill.; m. Olive Belle Condit, b. Oct. 17, 1868, Campaign, Ill., dau. of Rodney B. and Edith C. (Howell) Condit.

CHILDREN.

I. Edith[10], b. May 8, 1893; d. Nov. 11, 1900.
II. Dorothy, b. Aug. 11, 1902.

882. CHARLES A.[9] SPRAGUE (David[8], Joseph[7], John[6], John[5], John[4], Jonathan[3], William[2], William[1]), b. May 13, 1843, Bellville, O.; m. June 20, 1876, Abigail Barnes, b. Mch. 13, 1844, Norton Center, Ohio, dau. of Lovell and Louisa (Madison) Barnes. He learned the trade of tinner, which he followed for a number of years. Res. Sparta, Ohio.

CHILDREN.

I. Theo G.[10], b. June 6, 1877; m. C. Frank Knouff.
II. Mary, b. Mch. 4, 1879.
III. Gertrude, b. May 6, 1880.
IV. Lovell, b. Mar. 17, 1889; d. Mar. 3, 1903.

883. MARY J.[9] SPRAGUE (sister to No. 882), b. Sept. 4, 1852; m. Dec. 3, 1871, Charles F. Hatch, b. June 17, 1840; d. July 7, 1911. Res. Springfield, Vt.

CHILDREN.

1. Stella May[10] Hatch, b. Oct. 8, 1872; m. Fred Tucker of Grafton, Vt. Child: Nelson[11] Tucker.
2. Christina Lucile Hatch, b. Apr. 25, 1874; d. June 8, 1898; m. Dec. 1, 1892, Fred Charles Miller.
3. Nora Etta Hatch, b. Aug. 18, 1875; res. Windsor.
4. Ervin Sprague Hatch, b. May 30, 1879.
5. Ray Emma Hatch, b. Apr. 26, 1883; m. July 18, 1899, Lewis Stevens of Weathersfield Bow, Vt.
6. Edward Jarvis Hatch, b. Sept. 30, 1884; res. Windsor, Vt.
7. Frank Carl Hatch, b. June 12, 1887; res. Springfield, Vt.
8. Alice Lelia Hatch, b. Mar. 10, 1889; m. Jan. 1911, Robert Scott; res. Claremont, N. H.
9. Walter Freeman Hatch, b. Feb. 17, 1894.

884. Sarah E.[9] Sprague (sister to No. 882), b. Mch. 1, 1860; m. Nov. 26, 1879, Henry Taylor; res. Brownsville, Vt.

CHILDREN.

1. Fred[10] Taylor, b. July 3, 1883; m. June 20, 1907, Arena Matthews, b. Sept. 30, 1890. Child: George[11] Taylor, b. Sept. 1909.
2. Christine Taylor, b. Nov. 13, 1885; m. Walter Branch.
3. Harry Taylor, b. May 7, 1889; m. Ella Walker.
4. Clark Taylor, b. Apr. 14, 1892.
5. Lucy Jane Taylor, b. June 17, 1895.

885. Mary A.[9] Sprague (George[8], George[7], Isaac[6], John[5], John[4], Jonathan[3], William[2], William[1]), b. Nov. 16, 1858, Craftsbury, Vt.; m. Aug. 20, 1878, Boston, Mass., Parker Humphrey Foster, b. May 13, 1846, Woodstock, New Brunswick, son of John Moses and Sarah S. (Wheeler) Foster. He is engaged in mercantile printing and publishing. Residence, 798 Mass. Ave., Arlington, Mass.

CHILDREN.

1. Marian[10] Foster, b. Oct. 29, 1882; m. Dec. 12, 1908, Clifford L. Donald. Child: Virginia Sprague[11] Donald, b. Oct. 8, 1909.
2. George Parker Foster, b. Sept. 5, 1884.

886. Dr. Edward W.[10] Sprague (Wharton[9], Edward[8], Alvah[7], Eseck[6], Anthony[5], Anthony[4], Anthony[3], Anthony[2], William[1]), b. Apr. 6, 1879, New Centerville, N. Y.; m. Dec. 27, 1906, Jersey City, N. J., Harriet Thorne Newman, b. in Clifton, Va., dau. of Hiram and Mary (Barlow) Newman. He graduated as a physician in 1903; res. Newark, N. J., 108 Washington St. The author is indebted to Dr. Sprague for much of the genealogy of the descendants of Eseck[6].

CHILDREN.

I. Doris Newman[11], b. Apr. 9, 1908.
II. Janice Low, b. Jan. 13, 1912.

887. Raymond E.[10] Sprague (brother to No. 886), b. May 4, 1884, Kasoag, N. Y.; m. Bessie J. Drew of Altmar, N. Y., b. Feb. 22, 1886, Waterloo, N. Y. He is in the railroad business at Syracuse, N. Y. Res. 133 Wilson St.

CHILDREN.

I. Raymond Kenneth[11], b. Sept. 20, 1905.
II. Isabel Virginia, b. Oct. 23, 1907; d. Oct. 24, 1907.

888. JOSEPH[4] SPRAGUE (prob. 238 John[3], John[2], William[1]), of Milford, Mass.; m. Sept. 9, 1736, Smithfield, R. I., Martha Benson (R. I. v. rec. Smithfield, 1-20). They resided on Milford territory or in Mendon adjacent. (Ref. Ballou's Milford, 1024.)

CHILDREN.

I. Joseph, b. May 17, 1738.
II. Martha, b. Aug. 26, 1740.
III. Jonathan, b. Aug. 10, 1742.
IV. Sarah, b. Feb. 4, 1745-6.

No more is told of them.

Glocester Aug 16 1747

889. SAMUEL[4] SPRAGUE (prob. 238 John[3], John[2], William[1]), of Scituate, R.I.; m. Ruth ———. His will, dated Glocester, R. I., Dec. 6, 1778, mentions wife Ruth and children named below.

CHILDREN.

(R. I. V. Rec. Scit. 1: 167, gives the births of six.)

I. Richard, b. June 15, 1743.
II. Ruth, b. Aug. 17, 1745.
III. Mary, b. Apr. 13, 1748.
IV. Lydia, b. June 6, 1750.
V. Peleg, b. Oct. 8, 1752.
VI. Ebenezer, b. Apr. 24, 1755.
VII. Hannah.
VIII. Marcy.
IX. Boomer, m. Sarah ———. His estate was settled Feb. 3, 1815.
X. Samuel, d. Oct. 27, 1786; m. Elizabeth ———.
XI. Jeremiah, m. 1792, Abigail Randall, wid. of Nehemiah.
XII. Stephen.

890. JOHN[4] SPRAGUE (prob. 238 John[3], John[2], William[1]), of Scituate, R. I.; m. Hannah ———.
1744, May. Freeman of Scituate. (R. I. Col. Rec.)

CHILDREN.

(Scituate Rec. 1: 196.)

I. Levinah[5], b. Aug. 4, 1745.
II. David, b. July 9, 1749.
III. John, b. Apr. 9, 1751.
IV. Hannah, b. June 11, 1753.

v. Esther, b. Feb. 25, 1755.
vi. Sarah, b. Apr. 14, 1758.
vii. Milecent, b. Apr. 25, 1760.

891. Ezekiel Sprague (untraced; probably a descendant of William[1]) was bap. Mch. 8, 1729-0 and his master, James Fory, publicly promised to take care he should have a religious education. (Church and Cemetery Rec. Hanover, Mass., 1895. Briggs, 118). He m. July 5, 1753, in Scituate, Mass., Mrs. Priscilla Totman, who d. there July 19, 1815, ae. 88.

CHILDREN BORN IN SCITUATE, MASS.

i. Ezekiel, b. May 16, 1754 or 1755.
ii. Abigail, b. Feb. 1, 1756 or 1757.
iii. Rebecca Prouty, b. Oct. 6, 1760.
iv. Samuel, b. June 22, 1763; m. Dec. 25, 1788, Lydia Mayo. In int. of m. he was called "Trancient Person."

892. David[6] Sprague (300 Asa[5], Knight[4], Jeremiah[3], Anthony[2], William[1]), b. May 30, 1777, Spencer, Mass., d. Oct. 8, 1832, Schuyler's Lake, N. Y.; m. Aug. 28, 1803, Richfield, N. Y., Anna Cunningham, b. May 30, 1781, Covington, Mass., d. Jan. 19, 1872, New Lisbon, N. Y. (See p. 223.)

CHILDREN BORN AT RICHFIELD, N. Y.

i. Patty[7], b. July 8, 1804; m. 1822, David Ingalls.
ii. Betsey, b. Oct. 11, 1805; m. 1825, Phelps Porter.
iii. Anna, b. May 7, 1807; m. 1829, Thomas Green.
iv. Asa W., b. Dec. 22, 1810; d. Dec. 16, 1886, New Berlin, N. Y.; m. Dec. 7, 1834, at Richfield, Julia Ann Porter, b. Nov. 11, 1814; d. Apr. 7, 1873, Edmeston, N. Y., dau. of Alfred and Deborah (Gates) Porter, of Richfield.

CHILDREN BORN AT BURLINGTON, N. Y.

i. Alfred D.[8], b. June 6, 1836; m. Susan Todd; both dead. Child: Helen[9].
ii. Charles P., b. May 18, 1838; m. Sarah Jenks. Child: George W.[9] Res. Burlington, N. Y.
iii. Wilson A., b. Oct. 20, 1839; m. Dec. 31, 1863, Elvira Parker, b. Nov. 4, 1840, Schenevus, N. Y., dau. of Henry and Polly (Clarke) Parker. Farmer; res. (1913) Burlington Flats, N. Y.

CHILD.

I. Fred A.[9], b. May 4, 1866; m. June 22, 1887, Daklia A. Talbot, b. Apr. 4, 1869, dau. of Henry Clay and Emma (Welch) Talbot.

CHILDREN.

I. Minva E.[10], b. June 21, 1889; m. Lebbeus M. Loomis.

II. Asa W., b. Aug. 10, 1895.

IV. J. Monroe[8], b. Mch. 13, 1841; m. Mary Todd. Children: Jared Asa[9], Winnifred, Francis and Robert.

V. Duayne C., b. Jan. 13, 1843; m. Emma Thomas. Res. Caledonia, Minn. Children: Floyd[9] and Henry.

VI. Delivan G., b. May 2, 1845; m. Bina Williams. Child: Julia W.[9], m. William Colleran; res. La Crosse, Wis., 1228 State St.

V. Polly[7], b. Mch. 5, 1814; m. 1839, Ezra Day.

VI. Almira, b. Aug. 17, 1816; m. 1839, Washington Fisher.

VII. Rebecca, b. June 18, 1818; m. 1845, Simon Sprague.

VIII. Roxany, b. Aug. 14, 1821; m. 1850, Richard Robinson.

IX. Ara, b. Jan. 29, 1824; m. 1857, Almyra Williams; settled in Minn., 1854. Children: Arthur[8], Ellsworth and Robert, who is a banker, Caledonia, Minn.

893. Elias[6] Sprague (329 Elias[5], Nehemiah[4], William[3], Jonathan[2], William[1]), b. abt. 1786, prob. Douglas, Mass.; d. at Bronson, Mich.; m. (1) Calista ————, dau. of a sea captain who was shipwrecked off the coast of Florida on a coral reef. She was a woman of considerable education. He m. (2) Hannah Pound. After his father died he was bound out and as a child had many hardships. He left the Quaker church and became an infidel and later a spiritualist; was a strictly temperate man and an uncompromising Abolitionist. Author of "Human Slavery in the United States" and "Bible Fallacies," both radical on the subjects treated. He lived for a short time in Vt. and in 1814 removed to a farm in North Boston, Erie Co., N. Y., where most of his life was spent.

CHILDREN.

(One by each wife.)

894. I. Alanson[7], b. Dec. 9, 1813.

II. Lavina.

James McCree, an adopted son.

894. ALANSON[7] SPRAGUE (son of No. 893), of North Boston, N. Y.; farmer and surveyor; b. Dec. 9, 1813, in Vt.; d. Dec. 24, 1878, at North Boston; m. Mary Ann Pond, b. Nov. 8, 1816, d. Nov. 14, 1904, ae. 88 yrs, 6 da. He was a Quaker by birth, but because his wife was not of that faith, his name was stricken from the Church roll. Later he became an admirer of Thomas Paine, and both he and his father were known far and wide as infidels. In 1848, when modern Spiritualism made its advent, he became interested in its teachings and accepted it.

CHILDREN.

I. Franklin[8], b. June 19, 1835; d. Apr., 1912; Professor of Penmanship; m. 1857, Mercy Ann Southwick. Children: Elva Jane[9], Marcus, Homer and Milton (dec'd).
II. Francis Jefferson, b. July 12, 1836; m. Emily Hinds. Child: Fremont[9] (dec'd).
III. Calista, b. Apr. 8, 1840; d. Oct., 1861.
IV. Elias, b. Apr., 1842; d. 1847.
895. V. Eli Wilmot, b. Sept. 18, 1847.

895. REV. ELI W.[8] SPRAGUE (son of No. 894), of Detroit, Mich., 251 West Canfield Ave. (1913); b. Sept. 18, 1847, North Boston, N. Y.; m. Aug. 13, 1867, Dowagiac, Mich., Clarissa Addia Pray, b. Mch. 30, 1852, dau. of William. Mr. and Mrs. Sprague have been Spiritualists for over 30 years and are well developed mediums. Both are ordained ministers in that faith and have served the National Spiritualists Association thirteen years as missionaries, visiting a large majority of the states in the Union. He is author of "A Future Life Demonstrated"; "Spirit Mediumship," etc.

CHILDREN.

896. I. Leslie Willis[8], b. May 2, 1869.
897. II. Rose Marie, b. Dec. 6, 1874.

896. REV. LESLIE W.[9] SPRAGUE (son of No. 895), b. May 2, 1869, North Boston, N. Y.; m. July 10, 1889, Lila Frost. He was educated in the public schools, then prepared for the ministry at the Meadville (Pa.) Theological School and has held pastorates in various parts of the country, East and West. Mr. Sprague has been identified with important social movements in Boston, San Francisco and New York; has pursued graduate

studies in divinity, the social sciences and other subjects for a period of six years at Leland Stanford, Jr., University, the University of Chicago, St. Lawrence and Columbia University. In 1894 he took the degree of Bachelor of Divinity at St. Lawrence. Now (1912) pastor of Wellington Avenue Congregational Church, Chicago.

CHILDREN.

I. Theodate Frost[10], b. Aug. 7, 1892.
II. Buryl Edna, b. May 26, 1899.
III. Lewis Clarence, b. Aug. 6, 1903.

897. Rose Marie[9] Sprague (dau. of No. 895), b. Dec. 6, 1874, North Boston, N. Y.; grad. from high school, Jamestown, N. Y., 1895; from Meadville (Pa.) Theological School (Unitarian) June 10, 1899; m. July 10, 1899, Hon. Charles Holden, b. Feb. 7, 1860, Grand Rapids, Mich., son of Ebenezer G. D. Holden (Formerly Secy. of State of Michigan) and Melissa Eliza (Smith). Res. Grand Rapids, 621 Madison Ave.

CHILDREN.

1. Mary Elizabeth Holden, b. Jan. 21, 1903.
2. Charles F. Holden, b. Mch. 16, 1907.
3. Willis Sprague Holden, b. Jan. 3, 1909.
4. Harriet Theodosia Holden, b. Jan. 23, 1911.

898. Benjamin[7] Sprague (417 Benjamin[6], Elias[5], Nehemiah[4], William[3], Jonathan[2], William[1]), of Fredonia, N. Y.; carpenter, Whig, Universalist; b. Mch., 1805, Bennington, Vt.; d. Nov. 13, 1887, at Fredonia; m. 1827, at Bennington, Orrilla Millington, b. 1806, d. July 9, 1872, dau. of Gamillean and Mary (White) Millington.

CHILDREN.

I. Cordelia, b. 1829; m. Hugh Johnson.
899. II. Edwin, b. Feb. 17, 1831.
III. Welcome, b. 1833; an inventor; m. C.——— Roberts.
IV. Calvin, b. 1835; served in Civil War; m. Almeda Thompson.
V. Clorica, b. 1837; m. George Carley.
VI. Andrew, b. 1844; d. in Civil War.

899. Edwin[8] Sprague (son of No. 898), farmer; b. Feb. 17, 1831, Boston, Erie Co., N. Y.; m. Jan. 4, 1851, North Collins,

N. Y., Melinda Berry, b. Feb. 26, 1836, d. May 29, 1907, Stockton, N. Y., dau. of Alvin and Rhoda (De Wolf) Berry.

CHILDREN.

I. George, b. Aug. 27, 1853; m. Amelia Heling.
II. Lucy, b. Feb. 17, 1857; m. William D. Smith.
III. Bruce, b. Sept. 2, 1859; m. Hallie Wilmont.
IV. Adda, b. Jan. 7, 1864; m. Fred Morse.
V. Clara, b. Nov. 2, 1866; m. Dr. B. W. Seymon.

900. PARRIS A.[7] SPRAGUE (brother to No. 898), b. May 6, 1807, in Vt.; d. Aug. 10, 1867, Concord, Erie Co., N. Y.; m. (1) Aug. 4, 1832, Boston, N. Y., Elizabeth Rector, b. Apr. 8, 1814, d. Nov. 1856, at Concord, dau. of Nicholas and Parthenia (West); m. (2) wid. Selinda[8] (Twining) Battey, b. Feb. 23, 1828, North Boston, N. Y., dau. of Thomas[7] Twining (Thomas[6], Samuel[5], Nathaniel[4], Stephen[3], William[2], William[1]) and Sarah (Kester). (Twining Gen. 1890, Thomas J. Twining, 90.) Mr. Sprague was a farmer; Quaker; res. in Concord and Glenwood, N. Y.

CHILDREN.

(Seven by first wife and three by second.)

I. Myron Alonzo[8], b. Dec. 4, 1833; m. Emma Richmond.
II. Fannie Cordelia, b. Feb. 22, 1835; m. William Skinner.
III. Chauncey Alexander, b. Jan. 15, 1837.
IV. Benjamin Leroy, b. Aug. 9, 1839.
V. William Henry, b. Sept. 10, 1842; served in Civil War; m. Zerippa Lawrie.
VI. Joseph Franklin, b. Sept. 26, 1845.
VII. Maria Louisa, b. June 16, 1847, Concord, N. Y.; m. June 16, 1867, Theodore W. Chambers, and have Ethel Adaline[9], b. May 20, 1868, and Sprague William Chambers, b. May 22, 1875. Res. Plainwell, Mich.
VIII. Earl E., b. Apr. 5, 1860.
IX. Arthur E., b. May 28, 1862.
X. Kittie B., b. July 17, 1867.

901. ELIZA A.[7] SPRAGUE (sister to No. 898), b. June 17, 1818, Shaftsbury, Vt.; d. Mch. 5, 1891; m. Sept. 24, 1837, Hamilton[2] Cardey, farmer, b. Mch. 22, 1816, d. Feb. 19, 1894, son of John[1] and ——— (Stevenson or Steveson) Cardey. John[1], a weaver by trade, was b. in the north of Ireland, but was of

Scotch descent. Res. Erie Co., N. Y.; Grant Co., Wis., Cass Co., Mich.

CHILDREN.

1. Jefferson[8] Cardey, b. July 6, 1838; d. Nov., 1858; m. Cynthia A. Brindley, b. Apr. 7, 1839, Boston Centre, N. Y.; d. there Nov., 1858, dau. of George and Cynthia (Burt). Child: Rosalie C.[9] Cardey, b. June 26, 1858; m. Fred D. Newbre; res. Lawton, Mich. They have: Mae R.[10], Robert A., Edythe S., Ernest L., and Olive M. Newbre.
2. Emma C. Cardey, b. Jan. 1, 1841, North Boston, N. Y.; m. Edwin C. Osborne, b. July 28, 1838, Devonshire, England; d. June 6, 1907, son of Henry and Mary (Dymond) Osborne. Res. Libertyville, Ill. Child: Ruez E.[9] Osborne, b. July 22, 1870; m. Clara M. Price. Child: Blanche L.[10] Osborne, b. Dec. 8, 1895.
3. Ellen A. Cardey, b. Jan. 12, 1845, North Boston, N. Y.; m. Sept. 6, 1868, Luther J. Pray, b. July 7, 1847, Climax, Mich., son of William and Emily (Pond) Pray. Res. Dowagiac, Mich.

CHILDREN.

1. Bertha A.[9] Pray, b. July 8, 1869; m. Lewis L. Thomas.
2. Pearle B. Pray, b. Feb. 19, 1871; m. Frank H. Woodruff.
3. Leon L. Pray, b. Apr. 28, 1882; m. Marie Sauter.
4. Lillie E. Pray, b. Feb. 25, 1886; m. Maurice L. Secor.

4. Lillian M. Cardey, b. May 29, 1847; m. William Carter.
5. Nettie B. Cardey, b. Mch. 7, 1860; m. Alexander S. Martin.

473 - 474

PART III.

ADDITIONAL DESCENDANTS OF

FRANCIS SPRAGUE

RECEIVED TOO LATE TO BE
INCLUDED IN PART I.

ADDITIONAL DESCENDANTS OF

FRANCIS SPRAGUE

---

902. BENJAMIN[6] SPRAGUE (prob. Benjamin[5], 7 Benjamin[4], John[3], John[2], Francis[1]), of Buckland, Mass., and Whitingham, Vt.; some of his brother's children* lived in Spragueville, N. Y., and a branch of the family lived in Colerain, Mass. He m. prob. in Mass., Mary Clark, who was of Irish descent. He served as sergeant in Capt. Abel Densmor's Co., Col. Elisha Porter's Hampshire Co. Regt.; engaged July 24, 1779; disc. Aug. 31, 1779; service 1 mo. 14 dys, at New London, Conn., including 6 dys (113 miles) travel home. (Mass. Soldiers and Sailors.)

CHILDREN BORN PROBABLY IN BUCKLAND.

I. Rhoda[7], b. Aug. 15, 1780; d. unm. Antwerp, N. Y.
II. Chloe, b. Apr. 12, 1782.
III. Polly, b. July 28, 1784.
IV. Susannah, b. Feb. 26, 1786.
903. V. Benjamin, b. Oct. 7, 1788.
VI. John, b. Mch. 30, 1791; d. about 1845, at Shelburn Falls, Mass., and his son James[8] lived there after him.
VII. Sally, b. abt. 1792, in Buckland; d. ae. 96; m. Emir Bell; res. Spragueville, N. Y.
VIII. Levi, b. Mch. 20, 1794; d. young.
IX. Lydia, b. Mch. 30, 1797; m. William Veber.
X. Levi, 2d, b. Mch. 11, 1799; m. Cynthia Chapin, b. May 9, 1801, in Buckland. Children: Franklin[8], and a dau.
XI. Lucy, b. July 21, 1800.

903. BENJAMIN[7] SPRAGUE (son of No. 902), b. Oct. 7, 1788, d. abt. 1858, Antwerp, N. Y.; buried at Spragueville, N. Y.; m. Sarah Jones, who d. abt. 1861, at Woods, N. Y.; farmer and

---

*They were: I. Joel Sprague, b. June 13, 1791, in Buckland, d. Jan. 17, 1887, Spragueville; II. Israel Sprague; III. Rev. Isaac Sprague, b. Nov. 20, 1802, in Buckland, d. Sept. 9, 1884, Florence, N. Y.; m. Jan. 14, 1827, Sophronia[7] Payne. His family may be found in Payne fam. rec. 1883, ii, H. D. Payne, 239.

stock dealer; res. Whitingham, Vt., Buckland and Hawley, Mass., and in the early 40's rem. to Antwerp, N. Y.

CHILDREN.

I. Rufus[8], b. in Whitingham; d. Oct. 9, 1881; res. Hawley (Hist. Hawley, Mass., 1887, Atkins, 60.)
II. Sally, m. Eben Porter. Both d. in Hawley.
III. Benjamin, b. in Buckland, d. abt. 1870; m. Esther Brown.
904. IV. Marshall, b. June 29, 1817.
V. Dexter, b. Apr. 29, 1821; m. Lucy Blanchard.
VI. Lawson, m. Lucy Jones; desc. all dead.
VII. Timothy, m. Eliza Holmes.
VIII. William, m. Mary Corbett.
IX. Caroline, d. 1860, Scott, N. Y., unm.
X. Emeline, m. Alba Hall of Spragueville.
XI. Lucy, m. Joseph Holmes of Antwerp.

904. MARSHALL[8] SPRAGUE (son of No. 903), b. June 29, 1817, Buckland, Mass.; d. Nov. 28, 1881, Woods, N. Y.; m. Jan. 2, 1842, Cummington, Mass., Eliza Wagner, b. May 8, 1820, Leyden, Mass., d. Mch. 20, 1876, at Woods, dau. of Cornelius and ——— (Brown) Wagner.

Farmer; resided in Buckland, Hawley and Cummington, Mass., and in Sept., 1849, located at Antwerp, N. Y., where he lived until Mch. 1, 1860, when he removed to Woods, N. Y.

CHILDREN.

I. John M.[9], b. Oct. 11, 1842.
II. Mary E., b. Jan. 4, 1849; m. Frank Brown. Children: Mark[10], Harry and Ida Brown. Res. Endicott, N. Y., 78 Munroe Ave.
III. Lewis, b. Dec. 15, 1853; d. Aug. 26, 1904, Watertown, N. Y.; m. Anna Culbertson. No issue.
IV. Ellen J., b. Oct. 5, 1855; m. Joseph Pelkey (dec'd). Their dau., Mrs. Eliza Wilder[10], res. at Antwerp, N. Y.
V. Charles R., b. July 12, 1859; m. Grace White and res. at Antwerp. Children: Marshall[10], Lewis, Benjamin and Josephine.

905. JOHN M.[9] SPRAGUE (son of No. 904), of Watertown, N. Y., 246 High St.; b. Oct. 11, 1842, Cummington, Mass.; m. Nov. 25, 1872, Wilmington, Vt., Luella L. Aldrich, b. Feb. 1, 1849, Jacksonville, Vt., d. Aug. 29, 1888, North Adams, Mass., dau. of James and Maria (Whitney) Aldrich.

Enlisted in Civil War, Apr. 17, 1861, at Antwerp, N. Y. Afterwards was on detached service with 1st N. H. Battery; was at battles of Rapahanoc Sta., White Sulphur Springs, second Bull Run, South Mountain, Antietam, and Fredericksburg; was one of four scouts that led the advance of the army of the Potomac from Arlington Heights in the fall of 1861; also fired the first shot Sept. 17, 1862, at Antietam.

CHILD.

I. Ruth[10], b. Jan. 3, 1879, Hawley, Mass.; m. (1) Benjamin Fear of St. Louis; m. (2) Perry A. Blair of Rodman, N. Y. Res. Pontiac, Mich., 18 Baldwin St. Children: Luella Susan[11] Fear, b. Mch. 1, 1898, and George Edwin Fear, b. Jan. 29, 1900.

906. Simeon[6] Sprague (14 Peleg[5], Ephraim[4], John[3], John[2], Francis[1]), b. May 15, 1745, prob. in Andover, Conn.; d. June 12, 1823, ae. 78 yrs. 3 mos., prob. in Canfield, O.; m. Oct. 8, 1767, Sharon, Conn., Elizabeth Everett, b. Mch. 3, 1753, d. Apr. 22, 1823, ae. 70 yrs., dau. of John Everett, b. Oct., 1722, d. Dec. 11, 1814, ae. 92 yrs. 2 mos., Canfield, O., and Sarah ———, b. 1731, d. Jan. 21, 1820, ae. 89 yrs., at Canfield.

Simeon Sprague married and settled first in Sharon, Conn., where the births of his first two children are recorded. He then removed to Litchfield, Conn., where he was living in 1790, but retained his church membership in Sharon, and his last six children were baptized there. Mr. Sprague and his father-in-law, Everett, were among the first settlers in Canfield, Ohio.

CHILDREN.

(As per family record furnished by Dr. Arthur J.[9] Sprague.)

I. William[7], b. Mch. 27, 1769; d. unm.
II. Jerusha, b. Mch. 2, 1772; m. ——— Hill.
III. Ira, b. Dec. 2, 1774; d. Feb. 21, 1818, ae. 44; unm.
IV. Asenith, b. May 2, 1777; m. ——— Hayden.
V. Lodema, b. May 26, 1779; m. ——— Hunt.
VI. Sarah, b. Aug. 21, 1781; m. ——— Gunn.
VII. Belinda, b. Feb. 9, 1784; d. Mch. 18, 1857, Canfield, O.; m. there Feb. 5, 1804, Azariah Wetmore, b. Feb. 4, 1772, Middlefield, Conn.
VIII. Clarinda, b. Feb. 9, 1786; m. ——— Pitkin.
IX. Elizabeth, b. Aug., 1788; m. Henry Chittenden.
X. Almira, b. Mch. 16, 1791; m. ——— McArthur.
907. XI. John Everett, b. Mch. 8, 1793.
908. XII. Augustine, b. Nov. 26, 1795.

907. JOHN E.[7] SPRAGUE (son of No. 906), b. Mch. 8, 1793, prob. Litchfield, Conn.; d. Dec. 14, 1825, ae. 32 yrs. 9 mos., Wadsworth, Ohio; m. Alice, dau. of Azor and Mary (Peck) Ruggles of Canfield, Ohio. She d. Apr. 18, 1844, ae 48, yrs. 9 mos. He came prob. with his father's family to Canfield, and later settled at Wadsworth, Medina Co., Ohio.

He was administrator of the estate of his cousin Ephraim Sprague, No. 65. Ephraim served in the War of 1812 and was a member of the 17th Regt. U. S. Infantry under Capt. Hickman; d. at the General Hospital near Williamsville, N. Y., Jan. 25, 1815.

CHILDREN.

909. I. Ira Augustus[8], b. June, 1820.
II. Mary Peas, b. Nov. 1821; d. Jan. 12, 1840.
910. III. Charles Ruggles, b. June 6, 1824.
IV. John, b. Dec. 14, 1825; d. Sept. 23, 1837.

908. AUGUSTINE[7] SPRAGUE (son of No. 906), b. May 26, 1795, prob. Litchfield, Conn.; m. at Canfield, O., Sarah A. Lancaster, b. abt. 1800, dau. of Benjamin and Hannah.

CHILDREN BORN IN CANFIELD.

I. Simeon[8]. He had a large family and lived in Trumbull or Mahoning Co., O. It is said that he removed to Ill.
II. John, d. in Ashtabula Co., O. He had a dau. Alice[9], who lived in Geneva, O.
III. Henry, d. unm. in Canfield.
IV. Mary, m. ——— Marsh; no issue.

909. IRA A.[8] SPRAGUE (son of No. 907), b. June, 1820; d. Jan. 1, 1902, ae. 81 yrs. 6 mos., at Council Bluffs, Ia.; m. Mary Colville of Matteawan, N. Y., who d. June 5, 1903, ae. 80 yrs., at Council Bluffs. She was the dau. of Robert and Mary (Hayes) Colville. He was in the Iron Works and Foundry business at Council Bluffs, Ia.

CHILDREN.

I. Charles Colville[9], b. May 13, 1847; unm.; res. Council Bluffs.
II. Robert Morse, b. Dec. 4, 1849; of the Sprague Foundry & Mfg. Co., Council Bluffs, Ia.; m. Rhoda Lacey, b. July 16, 1845, at Hinkley, O.; dau. of Edwin. Res. Council Bluffs. Child: Robert L., b. July 13, 1884.
III. Jessie M., b. Aug. 4, 1854; m. William L. Baker.

910. CHARLES R.[8] SPRAGUE (son of No. 907), of Wadsworth, O.; farmer; b. there June 6, 1824; d. there Apr. 17, 1859; m. Oct. 14, 1847, Julia Melissa Mills, b. Nov. 27, 1823, at Wadsworth, d. there Oct. 30, 1899, dau. of Harry Augustus and Harriet (Ruggles) Mills. Mrs. Julia Sprague was President of the Wadsworth branch of the U. S. Sanitary Commission during the Civil War.

CHILDREN.

I. Harry Mills[9], b. May 4, 1849; m. (1) July 26, 1883, Mary L. Dietz, who d. July 26, 1889, ae. 32; m. (2) Mch. 29, 1892, Lizzie Roder. Res. Middle Hope, N. Y. No children.

II. John Evertt, b. Nov. 22, 1850; m. Oct. 14, 1875, Rebecca A. Slanker of Wadsworth. No children. Res. Akron, Ohio.

911. III. Arthur Jay, b. Aug. 9, 1852.

IV. Alice Emma, b. Oct. 13, 1854; unm.; res. Akron, Ohio.

912. V. Frank Melvin, b. Aug. 11, 1856.

VI. Leigh Starr, b. Sept. 14, 1858; d. June 5, 1869.

911. DR. ARTHUR J.[9] SPRAGUE (Charles[8], John[7], Simeon[6], Peleg[5], Ephraim[4], John[3], John[2], Francis[1]), of Chicago, Ill., 7704 Green St.; physician; b. Aug. 9, 1852, Wadsworth, O.; m. Sept. 21, 1881, Cleveland, O., Carrie Elizabeth Phelps, b. May 9, 1860, Euclid, O., dau. of Joseph and Rebecca (Walton) Phelps.

CHILDREN.

I. Wilbur Leigh, b. Dec. 22, 1883.

II. Hazel Georgia, b. Dec. 27, 1893.

912. FRANK M.[9] SPRAGUE (brother to No. 911), of Columbus, Ohio; publisher of The Daily Reporter; b. Aug. 11, 1856, Wadsworth, O.; m. June 20, 1878, Josie Griesemer, b. Apr. 26, 1857, at Wadsworth, dau. of Isaac and Maria (Zern) Griesemer.

CHILD.

I. Paul Epworth, b. Feb. 7, 1894.

913. BERIAH[6] SPRAGUE (19 Phineas[5], Benjamin[4], John[3], John[2], Francis[1]), bap. Aug. 11, 1754, Lebanon, Conn.; d. abt. 1805, prob. at Auburn, N. Y.; m. Elizabeth ———. He marched from Lebanon "for the Relief of Boston in the Lexington Alarm," Apr., 1775; service 15 days. Enlisted in Capt. Clark's Co., May 7, 1775; disc. Dec. 18, 1775. He was a tax-

payer and grand juror in Whitingham, Vt., in 1781; later removed to Hartford, N. Y., where some of his children were born.

CHILDREN.

(Not in order of birth.)

I. Anne[7] b. July 6, 1783, in Whitingham, Vt.; m. Aaron Rhodes.

II. Phineas, drowned before 1828; m. Sally Rhodes (a sister to Aaron), and had John[8] and perhaps other children.

914. III. Samuel Bliss.

IV. Daniel, m. Emily ————.

V. Beriah, settled near Lake Champlain and had a family of ten boys, but no girls. "Sprague's Regiment" in the Civil War was so named from the large number of Spragues in it from this locality.

915. VI. Ichabod, b. Aug. 18, 1797.

VII. Betsy.

914. Samuel B.[7] Sprague (son of No. 913), b. in Hartford, N. Y.; d. May 5, 1855, at home of his son Beriah, Fowler, N. Y.; m. abt. 1806, at Hartford, Sibyl Hall, who d. in 1859, at Fowler, dau. of Jonathan and Deodamia (Walker) Hall.

He was a shoemaker and trained all his sons to that trade during their minority. In 1811, he moved from Hartford to Fowler, bringing his family and goods in ox-carts, and located on a farm one mile north of the present village of Little York, being one of the first two white men to settle in the town of Fowler. The first town meeting was held Apr. 15, 1816, at which he was elected Overseer of Highways. He was honest, frugal, industrious, social, temperate and respected. His wife was a woman of strong intellect, rigidly just, industrious and a force in that community.

CHILDREN.

916. I. Seth[8], b. Nov. 26, 1807.

II. Jonathan Hall, m. Electa Granger of Canada.

917. III. Chester Hayden, b. May 21, 1812.

IV. Beriah, m. Mariah Sweet; rem. to Mch. His son Edward[9] res. (1912) Pompeii, Mich.

V. Jane, m. Alexander Fraker.

VI. Phebe, b. May 5, 1820; d. July 16, 1910, Milford Tp., Defiance Co., O.; m. Dec. 6, 1840, at Fowler, Lewis Cole, b. Mch. 31, 1820, at Fowler, d. Nov. 10, 1892. Children: Ira K.[9], Seth R., Charles R., Lewis S., John E., Sarah D., Chester H., and Lincoln E. Cole.

918. VII. Obed Hitchcock, b. Dec. 14, 1822.
VIII. Deodamia, b. June 26, 1826; m. Jonathan Fraker.
919. IX. Sibyl, b. Nov. 9, 1828.

915. ICHABOD[7] SPRAGUE (son of No. 913), b. Aug. 18, 1797; d. July 7, 1873, Sandy Creek, Oswego Co., N. Y.; m. Oct. 3, 1819, Huldah Lynn, b. Nov. 17, 1803, d. Oct. 10, 1883, at Fowler, N. Y. He was eight years old when his father, Beriah, died, after which he was reared in the family of an older brother.

CHILDREN.

I. Catherine Ann, b. Dec. 13, 1821; m. Anthony Ryan.
II. Oliver P., b. Nov. 15, 1823; m. Ruth Fosgate.
III. Abigail E., b. Dec. 18, 1825; d. Nov. 15, 1828.
920. IV. John E., b. Oct. 17, 1827; m. Sarah Woodcock.
V. James L., b. Oct. 23, 1829; m. Angeline Haill.
VI. Justina C., b. Apr. 17, 1833; m. Galusha Bumpus.
VII. Columbia O., b. July 17, 1835; m. Hiram Merriman.
VIII. Ward, b. Jan. 17, 1838; m. Hellen E. McKee.
IX. George J., b. July 30, 1840; m. Ida Defoe.
921. X. Udell A., b. Apr. 7, 1843.

916. SETH[8] SPRAGUE (son of No. 914), b. Nov. 26, 1807, Hartford, N. Y.; d. May 20, 1877, Spragueville, N. Y.; m. Cynthia Bowen, b. 1808, Hebron, N.Y., d. 1866, Hailesboro, N. Y., dau. of Aaron and Ann (Hill) Bowen.

CHILDREN.

I. Aurilla[9], b. 1828; m. Drury Turner.
II. Daniel W., b. 1830; m. Mary Clark.
III. Cordelia, b. 1832; m. Justus Barnes.
IV. Chester, b. 1834.
V. Samuel B., b. 1836; m. Harriet Knox.
VI. Laura, b. 1840.
VII. Mary J., b. 1842, Marly, N. Y.; m. 1866, George D. Morrison; res. Cincinnatus, N. Y.
VIII. Phebe L., b. 1844; m. Charles Wilcox.
IX. Charles D., b. 1847; m. Jane Hopkins.

917. CHESTER HADEN[8] SPRAGUE (son of No. 914), of Fowler, N. Y.; b. there May 21, 1812; d. June 9, 1884, Fullerville, N. Y.; m. (1) Feb. 4, 1836, Sarah Melissa Johnson, of Canton, N. Y., b. June 9, 1817, d. Jan. 23, 1850, at Fowler, a descendant of Comfort Johnson, a Revolutionary soldier. He m. (2)

May 23, 1850, Laura Persis McGill, b. June 19, 1824, d. Dec. 11, 1901, dau. of Hugh and Clarissa (Johnson) McGill.

Mr. Sprague was almost wholly self-educated, of a scholarly habit and much beyond the average man in his knowledge of mathematics, literature, philosophies, general law, politics and current events. In early life he was a shoemaker, later became the owner of farms and was a lumber dealer. He was a natural leader of men; foremost in developing the resources of his town; an ardent prohibitionist; a convincing speaker and a forceful writer; a strong, upright man who was universally liked and respected. He held various offices of honor and trust, whose duties he discharged faithfully and efficiently.

CHILDREN.

(Four by wife Sarah and six by wife Laura.)

I. Silas Wright[9], b. Nov. 12, 1837; d. unm. Feb. 9, 1860, at Fond du Lac, Wis.; teacher.

II. Emily, b. Jan. 12. 1840; d. Apr. 25, 1841.

III. Myron Walter, b. Sept. 6, 1842, at Little York (Town of Fowler), N. Y.; d. Oct. 20, 1897, in Rochester, where he had lived many years; m. Helen M. Messinger, a teacher of Rochester. He was Pres. of Rochester Consolidated Mining and Milling Property; was one of the organizers of the Rochester Association of Microscopists and often spoke and demonstrated before that body. He was deeply interested in the natural sciences, particularly in mineralogy, and was an expert judge of precious stones, especially diamonds. Child: Chester Raymond, d. ae. 8. mo.

IV. Sarah Elmina, b. July 31, 1848, at Little York (town of Fowler), N. Y.; grad. from State Normal School, at Oswego, N. Y., and from St. Lawrence Univ. at Canton, N. Y., from which institution she received the degrees of B.S., M.S., and the honorary degree of Ph.D. "for professional achievements and for reputation as an educational and miscellaneous writer of prose and verse." Profession: a trainer of teachers; Principal of City Training Schools for Teachers in New England, for nine years; State Conductor of Teacher's Institutes in Minn. for seven years; educational lecturer in Maine, N. H., Minn., Ia., Ill., Pa., Ind., Tenn., Mont., etc. Author of "The Merrill Advanced Readers," "The Sprague Primer," "The Sprague Classic Readers" (7 vols.) "Primary Methods" (612 pp.), "Soul Culture," "My Creed," etc. Res. (1913) Gouverneur, N. Y.

v. Frances Abdella, b. Nov. 2, 1852; teacher; d. Dec. 13, 1905; m. Apr. 6, 1876, Lloyd D. Loomis, who d. in 1889. Child: Chester Roy[10] Loomis, b. Aug. 20, 1879; d. Feb. 24, 1904.

vi. Clara Virginia, b. Jan. 21, 1855; grad. State Normal School, Oswego, N. Y.; engaged in educational work in states of N. Y., Me., Ia., So. Dak., Minn., and Mont. For many years principal of the Longfellow School (16 rooms), Minneapolis, Minn. Res. (1913) Harrisville, N. Y.

922. vii. Willard Bruce, b. July 11, 1857.

viii. Lina Louise, b. July 29, 1859; d. Oct. 19, 1867.

ix. Marion Grace, b. Sept. 2, 1863; grad. from State Normal School, Potsdam, N. Y.; a primary teacher of unusual success; granted a state life certificate in N. Y., Minn., and Mont.; m. Aug., 1896, Benedict P. McNair. Res. Great Falls, Mont. (1912). Children: 1. Chester Sprague[10] McNair; 2. Sarah P. McNair; 3. Benedict P. McNair.

923. x. Don Fremont, b. May 24, 1867.

918. Obed H.[8] Sprague (son of No. 914), farmer; Justice of the Peace; Methodist; res. Exeter, Ont.; b. Dec. 14, 1822, Fowler, N. Y.; m. June 3, 1844, Caroline[8] Munson, b. July 14, 1822, Leeds Co., Ont., d. Jan. 27, 1884, dau. of Warren[7] Munson (Jared[6], Jared[5], Ephraim[4], Joseph[3]). (Ref. Munson Rec., 1895, Myron A. Munson, 936.)

CHILDREN.

i. Ann[9], b. Sept. 2, 1845; m. Jan. 1868, James Handford.

ii. Aaron, b. Oct. 12, 1847; d. June 22, 1862.

924. iii. Theodore, b. Sept. 7, 1851.

iv. Nicholas Breeze, b. Oct. 8, 1854; m. May, 1880, Ann J., dau. of John Smith; res. Strongville, Mich.

v. Charles Munson, b. July 15, 1858; d. July 9, 1867.

vi. Clarence, b. Aug. 17, 1860; m. June 1882, Mary, dau. of William Stewart; res. Windsor, Ont.

vii. Laura, b. Apr. 11, 1865; m. James F. Harper; res. Newberry, Mich.

919. Sibyl[8] Sprague (dau. of No. 914), b. Nov. 9, 1828, Fowler, N. Y.; m. there (1) July 28, 1850, Isaac Miller Ferguson, b. Feb. 12, 1830, Herman, N. Y., divorced in June, 1864, at Gouverneur, N. Y., son of Isaac and Lany (Bellinger) Ferguson. She m. (2) Mch. 21, 1871, Thomas P. Bassett, b. Apr. 5, 1829, d. Dec. 11, 1891. He served in 86th Regt. O. V. I. in

Civil War. She moved to Ohio in 1865 and later to St. Joe, Ind., where she now (1912) resides.

CHILDREN.

I. George Samuel[9], Ferguson, b. Apr. 20, 1851; m. Jan. 15, 1883, Elizabeth Zane. She d. and he m. (2) Jessie Lathrop: res. Attica, Ind. Child by second wife: Elizabeth[10] Ferguson. She m. Walter Miller and they have one son, Harry Gordon[11] Miller.

II. Jessie Eugenia Ferguson, b. Aug. 9, 1861; d. Oct. 20, 1863.

III. Clifford C. Bassett, b. Mch. 6, 1873; m. July 3, 1898, Ada Brunson; res. St. Joe, Ind. Children; Carl Aden[10] Bassett, b. May 9, 1899; Charles P. Bassett, b. May 11, 1900.

920. JOHN E[8]. SPRAGUE (son of No. 915), of Fowler, N. Y.; farmer; b. Oct. 17, 1827, Lisbon, N. Y.; d. Feb. 1, 1908, Gouverneur, N. Y.; m. July 4, 1848, Fullerville, N. Y., Sarah J. Woodcock, b. Aug. 16, 1828, at Fowler, dau. of Ara and Mary (Ryan) Woodcock.

CHILDREN.

925. I. Marcia E.[9] b. Feb. 11, 1850,

II. Lewis J., b. Apr. 4, 1852; m. Corlin Wight.

III, Philip O. b. May 15, 1854; m. Ida Goodnough.

IV. Sarah C. b. Oct. 31, 1856; m. (1) Henry Bucklin; m. (2) Chester Merriman.

V. Katie, b. Oct. 5, 1858, d. Sept. 28, 1882; m. Elmer Hastings.

VI. May, b. Sept. 15, 1861; m. Homer Dailey.

VII. Mary C. b. June 23, 1864, Edwards, N. Y.; m. Edmund D. Johnson, b. Nov. 29, 1858, son of Harvey of Fowler, N. Y. Child: Maurice V.[10] Johnson, b. May 29, 1887; res. Gouverneur, N. Y.

VIII. Winifred, b. Jan. 29, 1867; m. Foster Hull.

IX. Amy, b. Aug. 10, 1869; m. Albert Brown.

X. Pearl, b. Apr. 28, 1875, d. March 14, 1879.

921. UDELL A.[9] SPRAGUE (son of No. 915), of Sandy Creek, N. Y.; carpenter and joiner; b. Apr. 7, 1843, Little York, N. Y.; d. Dec. 14, 1893, Hailesboro, N. Y.; m. June 23, 1863, Maranda Wheeler, b. July 18, 1842, d. Oct. 30, 1881, at Sandy Creek, dau. of Warren and Charlotte (Harmon) Wheeler.

CHILD.

I. Orville R.[9] Sprague, b. July 29, 1866, Edwards, N. Y.; m. Aug. 8, 1891, Mary Lafave, b. July 5, 1875, Martintown, Ont., dau. of Louis and Mary (Genault) Lafave. Res. Massena, N. Y.; carpenter and joiner.

CHILDREN.

I. Ida M.[10], b. Aug. 30, 1892, d. Oct. 26, 1892.
II. Carl W., b. Sept. 20, 1896.
III. Stella D., b. June 5, 1904, d. May 16, 1905.
IV. Mabel G., b. Apr. 24, 1911.

922. WILLARD B.[9] SPRAGUE (son of No. 917), of Canton, N. Y. (1912); cheese box mfgr. and lumber dealer; b. July 11, 1857, Little York, N. Y.; m. Lephe Loraine Mathews, b. Apr. 24, 1862, Carthage, N. Y., dau. of Stillman E. and Loraine M. (Fuller) Mathews. He received his education at Fullerville, N. Y., Gouverneur Wesleyan Sem. and Rochester Bus. Coll.

CHILDREN.

I. Hugh Max,[10] b. at Fullerville, N. Y., Sept. 9, 1885; grad. with honors from the Clarkson School of Technology, Potsdam, N. Y., as Civil Engineer and is now (1912) first assistant in City Engineer's office, Great Falls, Mont. He m. Oct. 4, 1911, Avonia Elizabeth Vaughn, b. Jan. 1, 1888.
II. Sarah Edith, b. at Fullerville, Apr. 25, 1889; grad. from two courses at State Normal School Potsdam, N. Y.; teacher.
III. Laura Beth, b. Sept. 9, 1893 at Harrisville, N. Y.; grad. June, 1912 from High School, Canton, N. Y.

923. DON F. SPRAGUE (son of No. 917), of Harrisville, N. Y. (1912); grain and lumber dealer and owner of farms; b. May 24, 1867, Fullerville, N. Y.; educated at State Normal School, Potsdam, N. Y.; m. (1) Aug. 7, 1889, Talcville, N. Y., Nora E. Freeman, who d. Nov. 22, 1891, dau. of Nelson H. and Eliza (Noble) Freeman. He m. (2) Nov. 10, 1900, Harrisville, Beatrice Mae Humes, dau. of William and Mariah C. (Nicholas) Humes.

CHILDREN.

(One by wife Nora, six by wife Beatrice.)

I. Blanche Freeman, b. Apr. 22, 1891, d. ae. about 3 yrs.
II. Laura Humes, b. Feb. 1, 1902.
III. Clara Virginia, b. June 12, 1903.
IV. Chester Haile, b. Mch. 4, 1905.
V. Stanley Fremont, b. May 25, 1907; d. Dec. 12, 1910;
VI. William Humes, b. Mch. 31, 1909; d. Jan. 12, 1910.
VII. Donald Francis, b. Feb. 3, 1911.

924. THEODORE[9] SPRAGUE (son of No. 918), of Strongville, Chippewa Co., Mich.; farmer; Methodist; b. Sept. 7, 1851, Dar-

lington, Durham Co., Ont.: m. June 15, 1876, Prudence, dau. of William Barnes. (Munson Rec. 1895, Myron A. Munson, 936.)

CHILDREN.

I. Caroline Alberta,[10] b. Apr. 4, 1877.
II. Leoline Lauretta, b. July 16, 1879.
III. Edith Ann, b. June 22, 1882.
IV. Arthur James, b. Mch. 3, 1884.
V. Ella Gertrude, b. July 26, 1885.
VI. Frank R. b. Aug. 15, 1887.

925. Marcia E.[9] Sprague (dau. of No. 920), of Gouverneur, N. Y. (1913); b. Feb. 11, 1850, Fowler, N. Y.; m. Aug. 25, 1869, John E. McFerran, b. Apr. 5, 18—, d. Aug. 26, 1906, son of James.

CHILDREN.

1. May[10] McFerran, b. Oct. 31, 1870, d. Feb. 5, 1882.
2. June McFerran. b. Aug. 3, 1872; m. John C. Bliss.
3. Fred Sprague McFerran, b. Aug. 27, 1874, d. Feb. 12. 1882.
4. Frank Lee McFerran. b. Feb. 6. 1880.
5. Faye McFerran, b. Oct. 4, 1889.

926. Silas[7] Sprague (47 Ignatius[6], Elkanah[5], Benjamin[4], John[3], John[2], Francis[1]), b. Jan. 30, 1876, Hartford, Vt.; d. Feb., 1870, Lowell, Kent Co., Mich.; m. Roxana[6] Benedict, b. May 28, 1786, Pittstown, Mass., d. Nov., 1865, at Lowell, dau. of James[5] Benedict (Thomas[4], James[3], John[2], Thomas[1]) and Sylvia (Reed). (Benedict Gen., 1870, Benedict, 94.)

Mr. Sprague came to N. Y. with his father Ignatius and later moved to Canada, and about 1840 to government land in Mich. His farm was afterwards owned by his son Silas, Jr., with whom he resided at the time of his death. (Ref. Florence Sprague Norcutt.)

CHILDREN.

I. Joseph W.[8], b. Jan. 22, 1808; m. Amy Sayles. Their son, Dr. Andrew[9] Sprague, went West.
II. Sarah, b. Sept. 2, 1809; never married.
III. Harlow b. Nov. 21, 1811; m. Angeline Sayles.
IV. Alexander, b. May 2, 1813; m. Sarah Martin. No issue.
V. Sylvina, b. Sept. 10, 1815; m. Harvey H. Vinton.
VI. Mary, b. Jan. 9, 1818; d. unm.
VII. Jared, b. Feb. 14, 1820; m. (1) ———; m. (2) Savilla Snyder.
VIII. Silas, b. Mch. 5, 1822; m. Melissa Hull.

930. IX. James Benedict, b. Apr. 17, 1825.
X. Rhoda, b. Feb. 19, 1829; m. George Denton.
XI. Almira, b. Apr. 10, 1831; m. John Holt. No issue.

927. HORATIO[7] SPRAGUE (brother to No. 926), b. in Hartford, Vt.; removed with his father to N. Y., and kept the old "Red Tavern" on Pillar Point across from Sackett's Harbor; d. after 1875, ae. about 80; m. Wealthy (Gardner?).

CHILDREN. (Not in order of birth.)

931. I. Lonson Gardner,[8] b. abt. 1818.
II. Loren.
III. Linden, married and lived in Penn.
IV. Lansing.
V. Lyman.
VI. Lydia.
VII. Louisa.
VIII. Liva.
IX. Lorinda.
X. Londicia.

928. ALEXANDER[7] SPRAGUE (brother to No. 926), of Rochester, N. Y., Pinckney and Saranac, Mich.; farmer; height 6 ft. 2 in., eyes blue; b. 1800-2, Herkimer (?), N. Y.; d. fall, 1867, at Saranac; m. Mariah Gaul, b. 1802 (?), N. Y., d. 1881, at Saranac, dau. of John. Alexander's father died leaving him quite young and he was brought up in the family of his cousin Paschal Wheeler. His father:

Ignatius Sprague[6] enlisted June 20, 1779, in Capt. Thomas Sawyer's Co., Warren's (15th) Regt., Vt. Militia; disc. Aug. 20, 1779. In his record on page 41, the names Vine, Nelson and Rhoda, should be omitted. Nelson may have been a son of Ignatius, Jr. Some time before the Civil War, Nelson married a rich Southern woman, then returned to Buffalo, N. Y., for his father, and after going South again no more was heard of them.

CHILDREN.

I. John Seymour[8], d. young.
II. Sarah (now dead); m. Joel C. Jackson. Son: Edward H.[9]
III. Mariah; d. ———; m. Bradford S. Cook. Ch: Ella,[9] Charles and Carrie Cook.
IV. Alexander, d. 1909; m. Sarah Cooper. No children.
V. Eliza J.; d. ———; m. Andrew Jepson. Ch: Nelson (dead), Marcella,[9] Elmer, Mariah, Dora, Minnie, and David Jepson.
932. VI. Henry. b. Nov. 4, 1846.

929. Elijah[7] Sprague (48 Elkanah[6], Elkanah[5], Benjamin[4], John[3], John[2], Francis[1]), b. Dec. 12, 1787, Hartford, Vt.; d. Feb. 28, 1869, Fallassburg, Kent Co., Mich.; m. Feb. 6, 1812, Mayfield, N. Y., Rebecca Cadman, b. Dec. 20, 1789, New London, Conn., d. Mch. 30 1886, Ionia, Mich., dau. of George Cadman, (b. Oct. 7, 1760, Dartmouth, R. I., a soldier in the Revolution and War of 1812; wounded at Plattsburg) and Desiah (Beebe). The latter was dau. of Silas[5] Beebe (Samuel[4], Samuel[3], Samuel[2], John[1]) and Lydia (Terry). (Ref. Beebe Gen.; Rogers Gen.; Hist. New London, Conn.)

Farmer; Whig. After leaving his father on the Mayfield farm, he lived in Hope and Northampton, N. Y. In 1833 rem. to Blenheim, Ont., visiting his cousin Levi Taylor at Lockport, N. Y., during the journey. In 1838 he left Canada, settling with his family on a farm at Ionia, Mich. (Ref. Mrs. Charles M. Norton; M. Margaret Roche.)

Children born in Northampton, N. Y.

i. E. Austin[8], b. Aug. 4, 1813; d. unm.
ii. Lauren, b. June 19, 1815; m. Lucretia Webster.
iii. Samantha, b. Mch. 9, 1817; d. unm.
iv. Nancy, b. July 14, 1819; m. Simon Welch.
933. v. Paschal Wheeler, b. July 1, 1821.
vi. Emmeline, b. Mch. 20, 1824; m. Wm. Rykert.
vii. Eliza, b. May 4, 1826; m. Henry Misner.
viii. Richard, b. Dec. 10, 1827; m. Emily Richmond.
ix. Mehitable, b. Aug. 19, 1829; m. James Carr.
934. x. Parnal, b. May 22, 1831; m. Vine Welch.

930. James B.[8] Sprague (son of No. 926), of Lowell and Grand Rapids, Mich.; farmer; b. Apr. 17, 1825, Buffalo, N. Y.; d. July 7, 1902, Kent, Mich.; m. Apr. 12, 1852, Lowell, Mich., Keziah Sayles, b. Nov. 6, 1832, Branford, Canada, d. May 8, 1891, dau. of Elias and Hannah (Showers) Sayles.

CHILDREN.

i. Florence,[9] b. Apr. 14, 1855, at Lowell, Mich.; m. Sept. 30, 1874, John F. Norcutt, b. Dec. 4, 1852, Bedford, Ohio, son of Daniel and Margaret (Miller) Norcutt. Res. Grand Rapids, Mich., 1227 Sherman St.

CHILDREN.

1. J. Eugene,[10] b. Mch. 23, 1881; d. July 2, 1881.
2. Winifred A., b. May 9, 1883; m. July 10, 1912, A. K. Marriott.

3. Grace A., b. Nov. 9, 1885; m. June 5, 1912, H. Fred Collins.

II. Eugene M., b. June 11, 1858; m. twice. Children: Eugene[11], John and William.

III. Alvern, b. July 4, 1860; m. C. Elden Johnson.

931. LONSON G.[8] SPRAGUE (son of No. 927), b. abt. 1818; d. abt. 1876, ae. 58 yrs.; res. one-half mile from St. Lawrence River, 22 miles from Watertown, N. Y.; later, after death of his wife, removed to Pillar Point, N. Y., the old homestead.

CHILDREN.

I. Francis M.[9], lives (1912) in Grand Rapids, Mich., ae. 72; lumber dealer.

II. John.

III. William.

935. IV. Mary, b. Jan. 4, 1859.

V. Dau.

932. HENRY[8] SPRAGUE (son of No. 928), of Iona, Mich.; farmer; b. Nov. 4, 1846, Rochester, N. Y.; m. May 27, 1875, Iona, Mich., Emeline L. Benedict, b. there May 3, 1848, dau. of Loren and Paulina (Adgate) Benedict.

CHILDREN.

I. L. Verna,[9] b. Aug. 23, 1870, Saranac, Mich.; m. Sept. 17, 1901, at Iona, James C. Simons, b. Aug. 22, 1870, Steuben Co., N. Y., son of James and Jane (Coss) Simons. She grad. at Iona High School in 1897; taught three years. He was a Master Mechanic. They grad. in 1910 at Still College of Osteopathy at Des Moines, Ia. Res. Manistee, Mich., where they are following their profession.

II. Mamie, b. May 4, 1878; m. Aug. 25, 1897, Elvatus La Longe. Children: H. L. Dee[10] La Longe, b. May 9, 1899; Joy E. La Longe, b. Sept. 22, 1901.

III. Glenn Alexander, b. Aug. 29, 1886; m. Lillian Townsend, b. 1888. Children: Clinton Ellsworth,[10] b. May 9, 1909; Howard Henry, b. Aug. 23, 1910; Ivan Alexander, b. July 29, 1912.

IV. Gail Henry, b. Jan. 20, 1888.

933. PASCHAL W.[8] SPRAGUE (son of No. 929), of Iona and Grand Rapids, Mich.; hardware merchant, afterwards a farmer; b. July 1, 1821; d. July 6, 1876, Grand Rapids; m. (1) Mary Kellog, who d. abt. 1847; m. (2) July 26, 1849, Little Falls, N. Y., Lucinda Hoover,* b. there Apr. 4, 1829.

CHILDREN.

I. Byron Alonzo[9], b. July 28, 1850; m. (1) Della Knapp, who d. ———; m. (2) Oct. 13, 1880, Angeline Weber, who d. June 18, 1908. Child: Rosa Estella,[10] b. Nov. 6, 1881. She m. Feb. 2, 1910, Grand Rapids, Stanley Thornton. Their child, Charlotte Estella[11] Thornton, was b. June 30, 1912.

II. Mary Rebecca of Charleston, W. Va. She m. Aug. 21, 1878, Joseph William Roche, b. May 2, 1856, Liverpool, Eng., son of Patrick and Elizabeth (Curran). Patrick was son of Joseph William Roche. Child: M. Margaret[10] Roche, b. Feb. 18, 1884, Grand Rapids. She is now (1913) head nurse in one of the children's hospitals in Philadelphia.

III. Clara Estella, b. July 22, 1860, Grand Rapids; teacher in the public schools a few years; m. Aug. 30, 1882, Charles Merrit Norton, b. July 17, 1856, Attica, N. Y., son of Magilvra and Eliza Ann (Joslyn) Norton. Res. Grand Rapids, 1935 Plainfield Ave.

IV. Will Hover Scott, b. Sept. 26, 1862; Grand Rapids; m. Effa May Campbell, b. Oct. 18, 1863, Gaines, Mich., dau. of Daniel and B. (Carmody) Campell. Res. Grand Rapids, 1601 Plainfield Ave. Child: Lucille C.[10] b. Dec. 21, 1893.

934. PARNAL[8] SPRAGUE (dau. of No. 929), b. May 22, 1831; d. Dec. 27, 1906; m. Feb. 6, 1853, Vine Welch, b. Oct. 9, 1819, Schoharie Co., N. Y., d. Apr. 11, 1885, Ionia, Mich., son of Vine and Ruth (Squires) Welch. Vine Welch, Jr., was a farmer and early settler in Tp. of Keene, Ionia Co., Mich.; moved to city of Ionia, in Spring of 1882.

CHILDREN.

1. Elijah Sprague[9] Welch, b. Dec. 6, 1853; d. May 30, 1910 at Ionia; m. Mary C. Hunter.
2. Charles Welch (twin), b. May 14, 1853; d. in infancy.
3. Chester Welch (twin), b. May 14, 1853; d. in infancy.
4. James Frederick Welch, b. Aug. 11, 1856; m. Elizabeth Arnold.

---

*Henry[1] Hoover and wife Elizabeth came from Switzerland to Philadelphia, 1740; he was naturalized 1741; settled at Little Falls, 1760; became wealthy and d. 1783. Their son Jacob[2] Hoover served in the Rev. War; m. Margaret Anyerbrost. Their son Jacob[3] Hoover, Jr., served in War of 1812; m. Laney Klock, dau. of Henry, a Rev. soldier, and Margaret (Waggoner). Their dau., Lucinda[4] Hoover, m. Paschal Wheeler Sprague. (Ref. N. Y. Census 1790; N. Y. in the Rev.; Little Falls Newspaper, 1903.)

5. Clara Eva Welch, b. Jan. 26, 1858, at Keene; m. Feb. 21, 1877, Frank P. Hunter, farmer, b. Jan. 3, 1853 at Keene, son of Charles G. and Jane (Porter) Hunter. Res. Saranac, Mich. R. F. D. No. 11.

CHILDREN BORN AT KEENE.

1. Harlie F.[10] Hunter, b. Mch. 5, 1878; m. Mary Ora Raymond, b. Aug. 1, 1881, dau. of George A. and Sarah E. (Sayles). Engineer; res. Saranac. Children: George F.[11] Hunter, b. Apr. 14, 1903; Ralph C. Hunter, b. Sept. 5, 1904.
2. Vine Welch C. Hunter, b. Oct. 17, 1881; m. Grace Angelett Rathbun, b. May 26, 1885, dau. of Ransom C. and Minnie B. (Stebbins); engineer; res. Saranac. Children: Minniebelle R.[11] Hunter, b. May 26, 1906; Clara Eva Hunter, b. Oct. 14, 1911.
3. Jessa F. G. Hunter, b. May 1, 1888.

6. Ida Rebecca Welch, b. May 22, 1860; d. Nov. 28, 1880.
7. Simon Adelbert Welch, b. Oct. 30, 1861; d. Jan. 7, 1907 at Grand Rapids; m. Adell Clark.

935. Mary[9] Sprague (dau. of No. 931), of Gobleville, Mich. (1912); b. Jan. 4, 1859, Omar, Jefferson, Co., N. Y.; school teacher; m. Elmer J. Hyames, b. 1858, Rochester, N. Y.; farmer.

CHILDREN.

1. Alson L.[10] Hyames, b. Nov. 27, 1880; a teacher; m. Ada Lyle.
2. Frank M. Hyames, b. Dec. 12, 1884; school superintendent in Kans.; attorney-at-law.
3. Judson A. Hyames, b. Feb. 28, 1888; school supt.; m. Beulah Hodgman.
4. Nellie G. Hyames, b. Aug. 11, 1890; grad. at Kalamazoo Normal School; teacher; m. David McKinley.
5. Robert D. Hyames, b. Apr. 9, 1895.

936. Wardson[7] Sprague (not Watson as stated on p. 48), of Phippsburg, Me.; fisherman; b. 1822; d. 1869; m. Martha Percy, b. 1811, d. 1884, dau. of John and Elizabeth (Wyman) Percy of Phippsburg.

CHILDREN.

I. Adeline.[8] b. Feb. 16, 1843; m. Elbridge Thompson Merun; res. Ashdale, Me.; 9 ch.
II. James Bradford, b. Dec. 1845; m. Lucretia J. Morse.
III. Wardson, b. Jan. 1848; d. ae. 5.
IV. George Riley, b. Dec. 1852; drowned in Pacific Ocean, June, 1869.

PART IV.

NICHOLAS SPRAKE

of Billerica, Mass.

AND HIS DESCENDANTS.

NICHOLAS SPRAKE

of Billerica, Mass.

AND HIS DESCENDANTS.

---

937. NICHOLAS[1] SPRAKE probably came from England. There is a tradition among the descendants in Ohio that the family came from near the Scotland border. Nicholas Sprake was a family name in Hawk Church, Dorset, England previous to 1567. One Nicholas Sprague was buried in Kings Langley Church, Chipperfield, in 1679, aged 23. (Clutterbuck's Hist. Herefordshire.) Between the dates 1780 and 1800 many of the American Sprakes changed their name to Sprague.

Nicholas Sprake lived near the falls in North Billerica, Mass. His name disappears from the tax lists in 1740. He m. (1) ————; m. (2) June 1, 1724, in Billerica, Mrs. Rebecca Shed, b. there May 21, 1685, d. ————, wid. of Daniel Shed and dau. of Thomas and Rebecca (Draper) Dutton. No children of this marriage are recorded in Billerica. With him was:

938. I. "Nicholas[2] Sprake, Jr." who m. Aug. 21, 1721, Elizabeth Burge.

The children of another Nicholas[1] Sprake and wife Margaret are recorded in Billerica. Who his father was is not known, but this Nicholas (Nicholas, Tertius, in the records) was of the same generation as "Nicholas, Jr., who m. Sarah Walker in 1752. He died July 11, 1784. His wid. Margaret administered his estate in that year. She was still living in 1794 and made a deed at that time.

CHILDREN.

(Billerica V. Rec., 179, 180, 181.)

I. Margaret, b. May 22, 1754; m. Jan. 15, 1771, Moses Carlton.
II. Anne, b. Feb. 13, 1756; m. Jan. 23, 1777, Samuel Sprake, Jr.
III. Elizabeth, b. June 16, 1758.
IV. Nicholas, b. Sept. 1, 1761; d. Feb. 3, 1765.
V. Hannah, b. Mch. 14, 1764; m. Nov. 30, 1786, Oliver Farmer.
VI. Rebecca, b. Apr. 14, 1768; m. May 10, 1791, Joseph Wilson.
VII. Susanna, b. June 11, 1770; d. Feb. 8, 1829, ae. 59 (Cem. insc., Billerica.)

938. NICHOLAS[2] SPRAKE, JR. (Nicholas[1]), of Billerica, Mass., b. prob. in England; d. Mch. 31, 1768; m. (1) Aug. 21, 1721, Elizabeth Burge, dau. of Josiah of Chelmsford, Mass.; m. (2) Nov. 15, 1744, Mrs. Judith Pollard, wid. of Edward. She was the dau. of Samuel Hazeltine.

1724, Aug. 5. Nicholas Sprake and wife Elizabeth deeded to William Chandler. (Middlesex Registry of Deeds, xxvi, 83.)

1731 Sept. 14. T. Parker of Chelmsford deeded to Nicholas Sprake, Jr. (Ibid., xxxi, 521.)

1728-9, Feb. 28. Mary Burge conveys to Nicholas Sprake (clothier) and Elizabeth Sprake, alias Burge, his wife. (Ibid., liii, 515.) He lived at the Colson place by the Baptist Church in North Billerica, which he gave to his son Nicholas; and to Samuel a place near the Fordway.

1761, Sept. 15. Will, probated May 26, 1768, names the following legatees: wife Judith; sons Nicholas, Samuel, and John; daughters, Elizabeth Sprake, Mary Levistone, Sarah Garey, Dorcas Mears; grandchildren John Ballard and [Richard] Ballard, children of daughter Ann Ballard. (Middlesex Probate Rec.)

CHILDREN.

(By first wife, born in Billerica.) (V. Rec. 179, 180.)

939. I. Nicholas[3], b. Dec. 29, 1722.
II. John, b. June 2, 1724; d. Apr. 27, 1771.
940. III. Samuel, b. Feb. 26, 1723-6.
IV. Elizabeth, b. June 20, 1727; m. John Willoughby.
V. Mary, b. May 27, 1728; m. Seth Levistone.
VI. Sarah, b. June 15, 1729; m. Dec. 16, 1746, Joseph Garey of Pomfret, Conn.
VII. Dorcas, b. Dec. 7, 1730; m. ——— Mears.
VIII. Ann, b. Apr. 27, 1732; m. int. pub. June 24, 1751, William Ballard of Lynn, Mass.

939. NICHOLAS[3] SPRAKE, JR. (Nicholas[2], Nicholas[1]), b. Dec. 29, 1722, in Billerica, Mass.; d. ———; m. May 27, 1752, Sarah[5] Walker, b. Mch. 14, 1726-7, in Billerica, dau. of Benjamin[4] Walker (Joseph[3], Samuel[2], Richard[1]), and Susanna (Baldwin). He bought land in Bedford, N. H., Dec. 25, 1771, and his name appears in U. S. Census Report of 1790 as a resident of Bedford. Member of Capt. John Ford's Co. in Revolution;

marched from Chelmsford July 25, 1776; receipt dated at Ticonderoga; disc. Jan. 1, 1777, at Albany. (Mass. Soldiers and Sailors.)

CHILDREN BORN IN BILLERICA (V. Rec. 179, 180.)

941. I. Benjamin, b. Dec. 28, 1752.
II. Sarah, b. Jan. 15, 1755; m. Dec. 24, 1778, John Shed, Jr.
942. III. John, b. Apr. 26, 1759.
943. IV. David, b. May 5, 1763.

940. SAMUEL[3] SPRAKE (Nicholas[2], Nicholas[1]), b. Feb. 26, 1725-6; d. before 1789; m. (1) Dec. 12, 1749, Judith[4] Pollard, b. July 27, 1728, in Billerica, d. there July 8, 1780, dau. of Edward[3] Pollard (Thomas[2], William[1] of Eng.) and Judith (Hazeltine). He m. (2) Aug. 1, 1782, Mrs. Ruth (Johnson) Dunckle, wid. of Nathaniel.

CHILDREN.

(By first wife, b. in Billerica.) (V. Rec., 180, 181.)

944. I. Samuel Sprake, b. Sept. 9, 1750.
II. Jonathan Sprake, b. June 10, 1752; d. May 23, 1754.
III. Judith Sprake, b. May 20, 1754; m. May 17, 1774, William Laws.
IV. Jonathan Sprake, b. Aug. 20, 1756.
V. Oliver Sprake, b. Aug. 15, 1758; d. May 12, 1767.
VI. Solomon Sprake, b. Sept. 22, 1760; d. Oct. 8, 1760.
VII. Sarah Sprake, b. Oct. 29, 1761; d. Nov. 11, 1761.
945. VIII. Isaac Sprake, b. Nov. 10, 1762.
IX. Solomon Sprake, b. Sept. 19, 1764; d. Nov. 7, 1764.
946. X. Levi Sprake, b. Aug. 10, 1766.
XI. Sarah Sprake, b. Oct. 27, 1768; m. May 23, 1784, Joseph Dows.
XII. Oliver Sprake, b. May 29, 1771; d. Jan. 1, 1776.

941. BENJAMIN[4] SPRAGUE (Nicholas[3], Nicholas[2], Nicholas[1]), of Bedford, N. H.; farmer; b. Dec. 28, 1752, Billerica, Mass.; d. in Bedford, ae. 87 yrs.; m. Hannah Barnes, b. at Merrimac, N. H., d. 1839, ae. 81 yrs., dau. of Thomas, who was the son of John of Hingham.

He was living in Bedford as early as Dec. 25, 1771, when he sold land to Nicholas Sprake of Billerica.

He served in the Revolutionary War; enlisted Apr. 21, 1775, served eight months as private in Capt. Jonathan Stickney's Co., Col. Ebenezer Bridge's Regt. Appointed Corporal in same

Regt. in Feb., 1776, and served two months. Enlisted as private in June, 1776, and served five months under Capt. John Ford. Aug. 21, 1777, appointed Sergeant and served three months in Col. Bullard's Regt. He was at the surrender of Burgoyne and was wounded in the battle of Saratoga. He was granted a pension. In his application, dated Bedford, N. H., Aug. 27, 1832, he stated that his father Nicholas Sprake was borne on the roll of Capt. Ford's Co. in 1776 and that he was borne on the rolls as Benjamin Sprake, but changed his name to Sprague in 1794.

Mrs. Sprague was known far and wide for her sympathetic character and devotion as a nurse.

CHILDREN RECORDED IN BEDFORD.

(N. H. Vit. Rec.)

947. I. Benjamin, b. Nov. 9, 1779.
948. II. Joseph, b. Sept. 4, 1781.
III. Rhoda, b. Jan. 4, 1784.
IV. Sally, b. Apr. 26, 1786; m. ——— Fudger.
V. John, b. May 6, 1789; m. Oct. 18, 1810, Ede Fisk of Amherst, N. H.; settled in Stark Co., Ohio.
VI. Susannah Conners, b. Apr. 26, 1791.
VII. Hannah, b. May 14, 1794; m. James Hill.
VIII. Armanda, b. July 12, 1797; m. May 14, 1829, Mary Gardner, of Bedford. He was connected with the postal service in New York City for some time; rem. West and was last heard from in Minneapolis. He had no children.
949. IX. Alden, b. Feb. 4, 1800.
950. X. Lowell, b. June 10, 1803.

942. Lt. John[4] Sprague (Nicholas[3], Nicholas[2], Nicholas[1]), of Bedford, Mass. b. Apr. 26, 1759; d. Mch. 4, 1810, ae. 51 (Bedford cem. insc.); m. Apr. 1, 1784, in Bedford, Phebe[5] Fitch, b. there Nov. 25, 1756, d. there Mch. 25, 1841, dau. of Zachariah[4] and Elizabeth (Grimes).

They lived on the Pine Grove Farm which Phebe had inherited from her father and which descended to her dau., Sarah C., wife of Albert P. Sampson.

CHILDREN BORN IN BEDFORD, MASS.

I. Phebe, b. Aug. 14, 1784.
II. Sarah, b. July 10, 1787; d. Apr. 25, 1805.
III. John, b. Oct. 15, 1788; d. May 21, 1805.
IV. Joel or Lovell, b. Mch. 15, 1791.

v. Betsey, b. Dec. 3, 1792; m. July 16, 1818, Robert S. Pulsifer.
vi. Elizabeth, b. Jan. 1, 1793.
vii. Mary, b. Oct. 15, 1795; d. Nov. 24, 1846, ae. 51.
viii. Susanna, b. June 11, 1798; m. Apr. 24, 1832, William Clark.

943. DAVID[4] SPRAKE (Nicholas[3], Nicholas[2], Nicholas[1]), of Bedford, N. H.; b. May 5, 1763; m. as David Sprague at Amherst, N. H., Dec. 26, 1793, Polly (Martha) Patterson, b. Aug. 20, 1769, in Billerica, d. Apr. 17, 1854, Bedford, N. H., dau. of Lieut. John (ensign at battle of Bennington) and wife Sarah (Burns).

CHILDREN BORN IN BEDFORD, N. H. (V. Rec.)

i. Fanny Sprake, b. Oct. 21, 1794.
ii. Sally Burns Sprake, b. Oct. 26, 1796.
iii. Mary Patterson Sprake, b. May 2, 1802.
iv. David Sprake, d. in Bedford, Mch. 31, 1887, ae. 81 yrs. 5 mo.

944. ENS. SAMUEL[4] SPRAKE (Samuel[3], Nicholas[2], Nicholas[1]), b. Sept. 9, 1750, Billerica; d. Dec. 10, 1836, ae. 86, Hudson, N. H.; m. (1) Jan. 23, 1777, Anna Sprake, dau. of Nicholas and Margaret. She d. at Litchfield, N. H., June 16, 1795. He m. (2) Apr. 5, 1796, in Billerica, Anna Levistone, who d. at Hudson, N. H., Mch. 24, 1830, aged 70. He was a Revolutionary pensioner.

CHILDREN.

(Six by first wife Anna, two by second wife Anna.)

i. Anna, b. Oct. 30, 1777; d. Apr. 14, 1778.
951. ii. Samuel, b. Mch. 4, 1779; m. Lucy Barrett.
iii. Jonathan, b. June 6, 1785; d. June, 1880.
iv. Betsey, d. May 3, 1849, ae. 55 yrs., at Hudson, N. Y.
v. Sally.
vi. Oliver, b. at Litchfield, N. H.; d. at Hudson, N. H., of apoplexy, June 27, 1879, ae. 84; farmer; m. Mch. 14, 1820, Betsey Marshall.
vii. Thomas, b. Apr. 19, 1797, at Nottingham West, N. H., d. unm. at Hudson, N. H., 1872-3.
viii. Hannah, b. Apr. 10, 1799, at Nottingham West, N. H.; d. unm. at Hudson, Jan. 18, 1886, aged 86.

945. ISAAC[4] SPRAKE OF SPRAGUE (Samuel[3], Nicholas[2] Nicholas[1]) of Billerica, Mass.; b. Nov. 10, 1762; d. Mch. 31, 1799; m. Aug 28, 1788, in Billerica, Rhoda[5] Wilson, b. June 20, 1764, dau. of Seth[4] Wilson (John[3], John[2], John[1]) and Mary (————).

She m. (2) June 25, 1801, Abiah Hodgeman of Carlisle, Mass. (Ref. Hist. Billerica, 1883, Hazen Gen., 138.)

CHILDREN BORN IN BILLERICA (V. Rec., 180, 181.)

I. Polly (Mary), b. Sept. 13, 1789; m. Jan. 29, 1811, Joseph Douse, whose first wife was Sarah, her aunt.
II. Isaac, b. Mch. 9, 1791; d. Mch. 15, 1791.
III. Rhoda, b. Oct. 22, 1792; prob. m. Apr. 4, 1813, David Clark, of Rindge, N. H.
IV. Isaac, b. Apr. 23, 1794.
V. Silence, b. Jan. 25, 1796; d. Oct. 8, 1797.
VI. Solomon, b. Sept. 11, 1797; d. Apr. 14, 1798.

946. LEVI[4] SPRAKE or SPRAGUE (Samuel[3], Nicholas[2], Nicholas[1]), of Billerica, Mass.; b. there Aug. 10, 1766; d. Jan. 20, 1833, ae 66 yrs. 5 mo. 10 d. (Grave-stone, Billerica, North Cemetery); m. Mch. 13, 1788, Sally Simms, b. abt. 1768, d. Oct. 11, 1851, ae. 83. (Ref. Hist. Billerica, 1883; Hazen Gen., 138.)

CHILDREN BORN IN BILLERICA (V. Rec. 179, 180, 181,)

I. Betsey Stoneman[5], b. Oct. 9, 1788; d. Feb. 3, 1789.
952. II. Thomas, b. June 11, 1790.
III. Levi, b. Feb. 5, 1792; d. Feb. 2, 1793.
IV. Sally, b. Sept. 13, 1793; d. Jan. 18, 1850; m. (1) Richard Taft; m. (2) Samuel Law.
V. Judith, b. July 7, 1795; m. July 6, 1817, William Nichols of Wilmington, Mass., and had 13 children.
VI. Betty, b. Aug. 4, 1797; d. Jan. 2, 1799.
VII. Harriet, b. Jan. 3, 1800; m. Apr. 16, 1822, Horatio Boyden of Chelmsford, Mass.; had 5 children and d. 1853.
953. VIII. Pascal, b. Sept. 27, 1801.
954. IX. Henry Dorr, b. Aug. 28, 1803.
X. Elizabeth S., b. Aug. 3, 1805; m. May 27, 1827, Jonathan Jaquith, Jr., of Wilmington.
XI. Mary, b. Aug. 15, 1807; m. Ranson Reed of Lowell and had 10 children.
955. XII. Levi, b. Sept. 16, 1810.
XIII. Susanna, b. Jan. 6, 1813; d. Dec. 25, 1867; m. George H. Foote of Boston.

947. BENJAMIN[5] SPRAGUE (Benjamin[4], Nicholas[3], Nicholas[2], Nicholas[1]), b. Nov. 9, 1779, Bedford, N. H.; m. Aug. 24, 1803, New Boston, N. H., Lucy Heridon, b. 1785, d. 1860, dau. of a Revolutionary soldier. He migrated to Gallipolis, Ohio, in 1816, and settled on a farm, where he d. Aug. 1, 1848.

CHILDREN.

I. Hannah, m. Barney Phelps.
II. Lucy, b. abt. 1804; m. Richard Randall.
III. Nicholas P. b. abt. 1807; m. Lois Phelps.
IV. Harriet, b. abt. 1812; m. Ananias Carry.
956. V. Benjamin Franklin, b. Oct. 4, 1818.
VI. Joseph H. b. abt. 1821; m. (1) Ann Short; (2) Angeline Richards. A son, M. A. Sprague, res. (1911) Seattle, Wash.
VII. David A., b. abt. 1826; m. Julia Ann Holly.

948. JOSEPH[5] SPRAGUE (Benjamin[4], Nicholas[3], Nicholas[2], Nicholas[1]), b. Sept. 4, 1781, in France; d. abt. 1857, in Ill.; m. Sept. 5, 1805, in Bedford, N. H., Polly McQuaid.

He and a partner were importers of woodenware from England; at one time the vessel went down and their loss was $70,000. He then settled in New Bedford, Mass., and engaged for a few years in the manufacture of woodenware, using horse power. In 1816, with his brothers, Benjamin and John, he went to Gallipolis, O., and settled near Urbana in Champaign Co., where he resided until about 1856; rem. with his wife and son Cornelius to Ill., where the parents died the next year.

CHILDREN.

957. I. Freeman,[6] b. Apr. 27, 1808.
II. Van Rensselaer, b.; went to Prairie City, Ill.
958. III. Leander, b. 1815.
IV. Cornelius, went to Ill. and later to Humboldt, Kan.
V. Emily.

949. DR. ALDEN[5] SPRAGUE (Benjamin[4], Nicholas[3], Nicholas[2], Nicholas[1]), of Little Rock, Ark., b. Feb. 6, 1800, Bedford, N. H.; d. Apr. 26, 1847, Little Rock; m. 1827, Lebanon, N. H., Sophronia Stores Eldridge, b. there Jan. 13, 1806, d. Dec. 5, 1853, Carrolton, La., dau. of ——— and Mary (Brown) Eldridge. He was a well known physician throughout the state of Ark. It is said that he owned 1000 acres of land north of the Arkansas river.

CHILDREN.

I. Alden Horace P. b. Dec. 31, 1835; d. Sept. 10, 1853.
959. II. Alfred Wright, b. Sept. 10, 1838.
III. George Eldridge, b. Jan. 5, 1840.
IV. Charles Lislie, b. Feb. 6, 1842.
Both were in the Confederate service when last heard from.

950. LOWELL[5] SPRAGUE (Benjamin[4], Nicholas[3], Nicholas[2], Nicholas[1]), b. June 10, 1803; d. Apr. 3, 1849; m. 1827, Hepsibeth Flint, b. June 1, 1806, at Bedford, N. H., d. Feb. 22, 1864, Lansing Minn., dau. of Nathaniel and Abigail (Allen) Flint of New Boston, N. H. Res. Manchester, Mass., Arcadia, N. Y., and Minn.

CHILDREN.

I. Benjamin Dexter, b. Dec. 6, 1827; m. Lucy A. McCall.
II. Sophronia Alden, b. Feb. 5, 1830.
III. Mary A. b. May 15, 1833; m. Peter G. Lameremy.
IV. Harriet Eliza, b. 1835.
V. Lowell L. b. 1838.
960. VI. Milton A. b. Oct. 29, 1843.

951. SAMUEL S.[5] SPRAKE (Samuel[4], Samuel[3], Nicholas[2], Nicholas[1]) b. Mch. 4, 1779; d. Jan. 19, 1853; m. Jan. 20, 1803, at Nottingham West, N. H., Lucy Barrett, who d. in Hudson, Sept. 16, 1863, aged 84 yrs. 6 mo., dau. of Joel and Hannah Barrett.

CHILDREN BORN AT NOTTINGHAM WEST.

I. Samuel Sprake, b. Sept. 7, 1803; m. Oct. 17, 1830, Sarah Burns of Lichfield, N. H.
II. Lucy Sprake, b. Aug. 8, 1807; d. Feb. 28, 1808.
III. Charles Sprake, b. Dec. 11, 1808; d. Jan. 24, 1810.
IV. Susanna Sprake, b. Apr. 18, 1811.
V. Sarah B. Sprake, b. Feb. 3, 1813.

952. THOMAS[5] SPRAGUE (Levi[4], Samuel[3], Nicholas[2], Nicholas[1]), b. June 11, 1790; d. June 30, 1827; m. May 30, 1819, Abigail[7] Reed, b. abt. 1794, Charlestown, Mass., dau. of Daniel[6] Reed (Daniel[5], Seth[4], Daniel[3], Ralph[2], William[1]) and Priscilla (Wyman). (Wyman's Charlestown Gen.; Reed Fam. Hist., 1861, J. E. Reed, 77).

CHILDREN.

I. Daniel[6].
961. II. Thomas S., b. May 23, 1822.
III. James H.
IV. Langdon W.

953. PASCAL[5] SPRAGUE (Levi[4], Samuel[3], Nicholas[2], Nicholas[1]), of Arlington and W. Cambridge, Mass.; b. Sept. 27, 1801, Billerica, Mass.; d. Nov. 3, 1845, ae. 44, at Charlestown, Mass.: m. Apr. 15, 1832, Susan Frances[6] Whittemore, b. May 11, 1807,

Chelsea, Mass., d. June 17, 1850, dau. of William[5] (William[4], Samuel[3]) and Anne[5] (Cutter).

CHILDREN.
(perhaps others who d. young.)

I. George, m. no issue.
II. Harriet Awilda, m. George Going, his 2d. wife.
III. John, res. California.
IV. Mary Ella, b. July 1839; d. Sept. 19, 1839, ae. 8 weeks.

954. HENRY D.[5] SPRAGUE (Levi[4], Samuel[3], Nicholas[2], Nicholas[1]), of Saco or Portland, Me.; b. Aug. 28, 1803, Billerica, Mass.; d. May 21, 1864; m. Sept. 12, 1829 (int. entered in Saco Rec.), Louisa D. Milliken, of Portland.

CHILDREN.

I. Sarah L.
II. Charles H.
III. Helen M.
IV. Laurietta.

955. LEVI[5] SPRAGUE (Levi[4], Samuel[3], Nicholas[2], Nicholas[1]), of Lowell, Mass., b. Sept. 16, 1810; d. Aug. 28, 1902; m. Sept. 3, 1835, Lydia P. Wood, of Blue Hill, Me.

Pres. Traders and Mechanics Ins. Co. and of Pemberton Bank, Lawrence, Essex Co., Mass. (Ref. Hist. Billerica, 1883; Hazen Gen., 138; also Hist. Lowell, 1880.)

CHILDREN.

962. I. Augusta,[6] b. Apr. 27, 1836.
963. II. Mary J., b. Oct. 15, 1837.
III. William Henry, b. Sept. 15, 1841; m. Dec. 28, 1870, Mary Elizabeth Osgood and lives in Lowell. Son: Pascal,[7] b. Aug. 10, 1876.
IV. Pascal, b. May 15, 1847; d. July 29, 1848.
V. Levi Kerk, b. Apr. 6, 1850; m. Susan Thompson, and lives in Lowell. Child: Rachel[7].
VI. Pascal, b. May 15, 1854; d. Dec. 2, 1862.

956. BENJAMIN F.[6] SPRAGUE (Benjamin[5], Benjamin,[4] Nicholas[3], Nicholas[2], Nicholas[1]), b. Oct. 4, 1818, Gallipolis, O.; m. there Jan. 26, 1845, Amanda E. Hearne, b. May 21, 1826, d. Dec. 13, 1885, dau. of Theodore and Isabella (Wright) Hearne.

He removed from Gallipolis to Hammondsville, Jefferson Co., Ohio, about 1864, and died there Feb. 3, 1895.

CHILDREN.

964. I. Florence, b. Aug. 31, 1846.
II. Claudius, b. Mch. 2, 1849; m. Ann Dyal.
965. III. Franklin, b. July 31, 1851.
IV. Cora, b. Nov. 29, 1853; m. William Thompson.
966. V. Chester, b. Dec. 29, 1856.
VI. Dessie, b. Jan. 29, 1860; m. Ann Pugh.
VII. Cecil, b. Jan. 19, 1863; d. July 4, 1882.
VIII. Norman, b. July 10, 1865; m. Mary Moore.
IX. Lucy, b. Oct. 9, 1868; m. Larry Elliot.

957. FREEMAN[6] SPRAGUE (Joseph[5], Benjamin[4], Nicholas[3], Nicholas[2], Nicholas[1]), farmer, b. Apr. 27, 1808; d. Aug. 14, 1890, at Peoria, O.; m. Aug. 2, 1831, Pamelia Davis, b. July 3, 1813, d. Dec. 4, 1887.

CHILDREN.

I. James D.[7] b. June 12, 1833, m. Sept. 18, 1856, served in Civil War; killed at Resaca, Ga., May 15, 1864.
II. Ozias, b. Jan. 20, 1838; served in Civil War; married and removed to Mo.
III. Diantha, b. June 29, 1840; m. Oct. 15, 1856, Joseph Middleton, b. Aug. 18, 1835 at Mt. Vernon, O., d. Apr. 12, 1896 at Peoria, O., Children: Freeman,[8] Pamelia, Esther J., Timothy, Laura and Thomas P. Mrs. Middleton resides with her son Thomas at Peoria, on the farm where they settled in 1856.
IV. Esther, b. Apr. 25, 1845; m. ——— Fast and removed to Mo.

958. LEANDER[6] SPRAGUE (Joseph[5], Benjamin[4], Nicholas[3], Nicholas[2], Nicholas[1]), b. 1815, in New Bedford, Mass.; d. 1883, McArthur, O.; m. Isabelle McConnell, b. July, 1822, near McArthur, d. July 17, 1890, dau. of William and Susan (Morrow) McConnell. Mr. McConnell's parents came from Belfast, Ireland and settled near Circleville, O., where he was born. He was quite an old man when the Mexican War broke out. He enlisted and served until its close and was honorably discharged. When returning by wagon train to the railroad preparatory to coming home, he was shot and killed by Mexican soldiers in ambush.

CHILDREN.

967. I. Van Rensselaer,[7] b. Aug. 10, 1845.
II. Joseph, res. in McArthur.
III. William, res. in McArthur.

IV. Mary, res. in McArthur.
V. Elmer of Columbus, Ohio, an artist; m. Cora Bay, dau. of Milton. They have two children, Sanford[8] and Kathleen[8].
VI. Lafayette.
VII. Wallace, d. Jan. 7, 1904, York, Ohio.

959. ALFRED W.[6] SPRAGUE (Alden[5], Benjamin[4], Nicholas[3], Nicholas[2], Nicholas[1]) of Owensville, Ind., b. Sept. 10, 1838; m. Feb. 7, 1861, at Owensville, Parmelia Simpson, b. Jan. 22, 1841, dau. of James M. and Celia (————) Simpson. He has served as Justice of the Peace, assessor and land appraiser and is now (1912) a notary public and insurance agent.

CHILDREN.

I. Sophronia Stores, b. Dec. 22, 1861; m. Hiram A. Leister.
II. James Alden, b. Feb. 17, 1864; m. Mary L. Smith.
III. Cecelia, b. Dec. 12, 1865; d. Sept. 20, 1870.
IV. Charles Lewis, b. Aug. 2, 1868; d. Oct. 18, 1891.
V. Armande Jackson, b. Sept. 15, 1870; d. Sept. 22, 1870.
VI. John Dexter, b. Sept. 10, 1872; unm. 1911.
VII. Callie C. b. Dec. 6, 1874; d. Jan. 17, 1895.
VIII. Ada Helen, b. Aug. 14, 1877; m. William D. Clark.
IX. Horace Alfred, b. Aug. 15, 1882; m. Ella Bailey.

960. MILTON A.[6] SPRAGUE (Lowell[5], Benjamin[4], Nicholas[3], Nicholas[2], Nicholas[1]), b. Oct. 29, 1843, Arcadia, N. Y.; m. Dec. 1, 1875, Hattie H. Graves, b. Aug. 31, 1856, Osage, Iowa, dau. of Jacob M. and Emily L. (Horr).

He removed to Lansing, Minn., in 1861; to Boise City, Idaho, in 1868; to Osage, Iowa, spring of 1869; to Minneapolis, Minn., in 1880; to Sprague, Wis., in 1882, and to Washburn, Wis., in 1902. Occupation: "lumber" and "banking."

CHILDREN.

I. Monroe H., b. Nov. 7, 1876; m. June 29, 1905, Daza M. Glover.
II. Mary Alice, b. July 19, 1886.

961. THOMAS S.[6] SPRAGUE (Thomas[5], Levi[4], Samuel[3], Nicholas[2], Nicholas[1]), of Lowell, Mass.; iron moulder; member of Co. A, 26th Mass. Regt., Civil War; b. May 23, 1822, Charlestown, Mass.; d. Dec. 30, 1871; m. Oct. 31, 1844, Sophronia Hubbard, b. May 30, 1825, d. Nov. 5, 1910, dau. of Seymour and Sophronia (Hutchins).

CHILDREN.

I. Cordice R.[7], b. Feb. 8, 1846; d. June 18, 1911; member Co. C, 6th. Mass. Regt., Civil War; m. Mary A. Smith. One child now (1912) living—Della G.[8], b. Apr. 11, 1874; m. Fred G. Walker and res. in Danvers, Mass.
II. Clarence H., b. Oct. 7, 1849; d. Sept. 21, 1911.
III. Herbert O., b. June 20, 1855; d. May 22, 1857.
IV. Cora S., b. Aug. 9, 1857; d. Dec. 23, 1862.
V. Mary L., b. Sept. 17, 1860; d. June 8, 1863.
VI. Carrie M., b. Nov. 6, 1868; m. Edward E. Sawyer, b. Nov. 28, 1860 in Lowell, son of Hamilton J. and Nancy R. (Gerald). Mr. Sawyer is Vice-Pres. Union Nat. Bank, Lowell, Mass. Child: Helen Battles[8] Sawyer, b. Aug. 1, 1905.

962. AUGUSTA[6] SPRAGUE (Levi[5], Levi[4], Samuel[3], Nicholas[2], Nicholas[1]), of Albany, N. Y., 576 Madison Ave., b. Apr. 27, 1836; m. Ammi R. Sewall, b. Sept. 22, 1838, Winslow, Me., son of Samuel and Tryphosa (Fuller) Sewall. He is an accountant, Albany, N. Y.; formerly resided in Lowell, Mass., and Brooklyn, N. Y.; served three years in volunteer service, Civil War.

CHILDREN.

1. Henry Paschal Sewall, b. June 19, 1866; d. Mch. 22, 1895.
2. Frederick Sprague Sewall b. Sept. 4, 1868; d. Aug. 30, 1891.
3. Jennie Augusta Sewall, b. Dec. 9, 1870.
4. Florence May Sewall, b. Dec. 29, 1873.
5. Mabel Sewall b. Feb. 6, 1875.

963. MARY J.[6] SPRAGUE (Levi[5], Levi[4], Samuel[3], Nicholas[2], Nicholas[1]), b. Oct. 15, 1839; m. William G. Mausur, of Lowell, Mass., and resides there.

CHILDREN.

I. Fannie Sprague Mausur.
II. George Warren Mausur.
III. William Levi Mausur.
IV. Lydia Nesmith Mausur; m. A. A. Barnard.

964. FLORENCE[7] SPRAGUE (Benjamin[6], Benjamin[5], Benjamin[4], Nicholas[3], Nicholas[2], Nicholas[1]), b. Aug. 31, 1846, Gallipolis, O.; m. there Sept. 13, 1863, Abram M. Call, b. Dec. 14.

1839, Hammondsville, O., son of David and Catherine Ann (Buhyer) Call. Res. Irondale, Ohio.

CHILDREN.

1. Annie Florence Call, b. Dec. 11, 1865; d. May 17, 1887; m. Howard Stewart.
2. Alice Call, d. 1867.
3. Charles Call, d. 1868.
4. Mary Belle Call, b. May 21, 1869; m. John Wardes.
5. Grace Helen Call, b. Feb. 6, 1872; m. Griffith Davies.
6. Roy E. Call. b. Dec. 14, 1876; m Lillian Simpson.
7. Arthur Call (twin), b. 1880; d. soon.
8. Archie Call, (twin), b. 1880; d. soon.

965. FRANKLIN[7] SPRAGUE (Benjamin[6], Benjamin[5], Benjamin[4], Nicholas[3], Nicholas[2], Nicholas[1]) of Hammondsville, O.; Justice of the Peace and coal dealer; b. July 31, 1851, Gallipolis, O.; m. June 13, 1878, Bridgeport, Ohio, Flora C. Smith, b. Mch. 18, 1860, dau. of James and Sarah Jane (Paisley) Smith, of Hammondsville.

CHILDREN.

I. James Raymond,[8] b. Mch. 12, 1880; d. July 4, 1880.
II. Benjamin Raymond, b. Apr. 1, 1881.
III. Cecil James, b. Apr. 22, 1888; d. Sept. 10, 1888.
IV, Norman Frederick, b. Aug. 27, 1889.

966. REV. CHESTER[7] SPRAGUE (Benjamin[6], Benjamin[5] Benjamin[4], Nicholas[3], Nicholas[2], Nicholas[1]), b. Dec. 29, 1856, Gallipolis, O.; m. Mch. 24, 1881, Salineville, Ohio, Ida Westlake, b. Sept. 6, 1862, Jackson, Mahoning Co., Ohio, dau. of Aaron H. and Carrie (Camp) Westlake. Res. (1912) St. Petersburg, Fla.

CHILDREN.

I. Bertha, b. May 26, 1882.
II. Cecil, b. June 26, 1884; d. Oct. 17, 1893.

967. VAN RENSSELAER[7] SPRAGUE (Leander[6], Joseph[5], Benjamin[4], Nicholas[3], Nicholas[2], Nicholas[1]), of McArthur, O.: b. there, Aug. 10, 1845; m. Harriet Hall Gill, b. Aug. 31, 1848, dau. of John and Elizabeth (Hall) Gill of McArthur. He

enlisted in Civil War at City Point, Va., served 3 mo. and was honorably discharged at the Grand Review, Washington, D. C.

CHILDREN.

I. Lew Wallace, b. Dec. 1866; m. Margaret Trimmer.
II. Eliza Belle, b. Aug. 1868; m. Frank Lantz.
III. Blackston Phillip, b. Jan. 1871; m. Nellie McGrath. Res. (1913) Athens, O.
IV. Cynthia Dunkle, b. Dec. 1875; m. Harry Hamilton.
V. Jessie Gill, b. Mch. 1880; m. Homer Atkinson.

509 & 516

PART V.

WILLIAM SPRAGUE of Fairfield, Conn.

EDWARD SPRAGG of Hempstead, L. I., N. Y.

JOHN SPRAGG of Hempstead, L. I., N. Y.

JOSEPH SPRAGG of Staten Island, N. Y.

WILLIAM PETER SPRAGUE of Philadelphia Co., Pa.

BENJAMIN SPRAGUE of Belmont Co., O.

WILLIAM SPRAGUE of Sussex Co., N. J.

JOHN SPRAGUE of Nantucket, Mass.

JAMES SPRAGUE of Otsego Co., N. Y.

SIR EDWARD SPRAGGE, Admiral of the Blue.

968. WILLIAM[1] SPRAGUE, of Fairfield, Conn., immigrant, b. prob. before 1660, m. prob. before 1680, Hannah[2], dau. of Humphrey[1] and Ann (————) Hide. His first appearance on the records of Fairfield was Oct. 23, 1680, when he acquired a home lot. It seems that he sold all his estate, real and personal, Jan. 25, 1697-8, and removed elsewhere. (Ref. Hist. Fairfield, Conn., 1889, Schenck, i, 411.)

CHILDREN BORN IN FAIRFIELD.

i. Humphrey[2], b. June 5, 1680.
ii. Hannah.

The following unaccounted for Spragues in Sharon, Conn., may have descended from the above family.

Homer Sprague, m. Feb. 20, 1745-6, Hannah St. John.

Hezekiah Sprague (son of Alexander, Jr., and Deborah), b. Jan. 26, 1758.

969. EDWARD[1] SPRAGG (Sprag, Spragg, Spragge, Spradg), of Hempstead, Long Island, N. Y., immigrant, came there about 1656 or 1657; b. abt. 1616, in England (see his testimony given July 12, 1677, where he says his age is about 61 years); m. ——.

PROBABLE CHILDREN OR GRANDCHILDREN

(See Hempstead records, vol. 2.)

Edward, who is mentioned Nov. 4, 1692, with wife Mary, p. 136.

John, who is mentioned Aug. 20, 1694, witness to conveyance from Edward, p. 330; Jan. 5, 1696-7; witness to deed from Sam'l Williams, of Hempstead, p. 226; May 2, 1701; witness to deed from William Thickston, of Hempstead, p. 226; July 31, 1707, registers an earmark, p. 261.

Thomas, who is mentioned Nov. 10, 1699, registers an earmark, p. 152.

Michael, who is mentioned Nov. 5, 1723, registers an earmark, p. 223.

Richard, who is mentioned Mch. 25, 1725, registers an earmark, p. 159.

Edward, who is mentioned Apr. 29, 1726, registers an earmark, p. 480.

Edward Spragg, b. abt. 1616. Extracts from Hempstead, Long Island, No. and So. town records (1896). This name is variously spelled on the records, Sprag, Spragg, Sprage and Spradg. See also John Spragg of Hempstead, who was Secretary to the governor of New York.

1657, Apr. 16. (Rec. A, p. 11.) "Edward Sprag and Willyum Jonsun do Ingage to perform the plases of Cowkeepers." Signed by Sprag with his +.

1657, Sept. 23. (Rec. A, p. 4.) Edward Sprage made return of the number of Cattell kept by him in the neck for two and twenty weeks. There were 120 head owned by 23 persons.

1657. (Rec. A, p. 7,) Edward Sprag "hath two gattes" in the neck in a total of 526.

1658, Mch. 15, (Rec. A, p. 31.) "edward sprag hath six Akers of medow alloted to him."

1658, May 2. (Rec. A, p. 37.) Edward Spragg agreed to keep the cows belonging to west end of town of Hempstead for 12s. sterling from 11th of May to 10th Aug., 1658, payment to be made by the owners of the cows, and after the last date at 15s. per week. Payment is provided to be made in butter at 6d. per pound, Wampum at 18d., wheat at 5s. per bushel, oats at 2s. 8d., Indian corn at 3 s. and all to be paid before Feb. 15, 1659. Signs without an +.

1659, Jan. 16. (Rec. A, p. 71.) He makes return of the list of owners of, and number of cows kept under said agreement.

1659, Mch 8. (Rec. A, p. 80.) He is rated for 6s. in a "Levy of the Publique chardge for the yeare 1658."

1659, Mch. 14. (Rec. A, p. 89.) "There is granted unto Edward Sprag one hollow containing one and a half Accre—upon the little plaines the which he is to secure with a sufficient fence and is to possess it seven years after the date hereof paying yearly 18d the Accre with tythes the which is to be paid at Hempsteade."

1659, Apr. 3. (Rec. A, p. 74.) He is listed as a creditor of the town for 12s. for "burning the neck in 1658."

1659, Apr. 17. (Rec. A, p. 103.) He is ordered among others to build a three rail fence with four gates to inclose Rockoway.

1663, May 18. (Rec. B, p. 25.) Edward Spragg entered into an agreement to keep the east herd the ensuing summer.

1667, June 14. (Rec. B, p. 153.) At the town meeting "there was a ffull Vote that Edward Sprage should Be free from ye payment of ye Rate that is to be Made Next After the said meeting."

1668, Jan. 11. (Rec. B, p. 176.) "At a full town meeting" ——Edward Sprag was one of a company of six who drew the 5th parcel lots of land for planting.

1669, June 24. (Rec. B, p. 160.) "At a town meeting by mager vote was given to Edward Sprag six acors medow which was neglected to be layed at the first.

1677-8, Feb. 22. (Rec. B, p. 247.) "At a generall town Meting held in Hempsted"—There was given to Edward Sprage: 30 akors of land lying Northward of John Champions lot on the North sid that land that Mr Seamans laid out for him."

1677, July 12. (Rec. B, p. 243.) "The testimony of Edward Sprag aged about *61 years* testifis that about one and twenty years ago Wandanee the muntake sachum was at Hempstead when the indians Cume to Reseve their Pay of Hempstead Men for the land they sould them and the Muntake sachum asked who was the Chefe of Rocoway

indians that did undertake for them then the mangoube said he did and then he asked who undertook for Matinocock indians and takepousha said they had Put themselves under him and he did undertake for them and when the Pay was tendered: the indians said it was so littell that there would Not be Evry one sume then the Muntauke sachem desired Hempstead Men to Give them sume More. then they gave them twelve pounds More which meade the whole sume forty two Pounds then Mr Hix and Mr Gilderslive delivered it to tackpousha and man-Gwo-be and all the Indians seemed to be well satisfied with it: it being the last Payment for the hole townd bounds this was Paid in Cattles and trading Cloth and wampum and Pouder: and led and I think sum hatchets and hoes and within a day or two after sume of Marsapecke Indians and other Indians went with them and Marked out the tound bounds the west bounds and the East bounds this I am Redy to Give oth two"

EDWARD SPRAG.

"This a true copy: taken out by Me."

NATHANIEL PEARSALL, *Clark.*

From the History of Long Island (1845), Nathaniel S. Prince, p. 279:

Prince says the first settlers of Hempstead were English immigrants who had resided temporarily at different places in New England and last at Stamford, Conn. In 1643 they sent agents to Long Island who made a purchase from the natives and a small company came over (the sound) in the Spring of 1644 and commenced a settlement, and Nov. 16, 1644, a patent was granted by the Dutch Governor. In 3 years (1647) from that date there were 60 Land holders and in 1685, 160 taxable inhabitants.

Additional notes from 2d vol. 1897, No. & So. Hempstead Records, Benj. D. Hicks,

P. 242: 1665, Dec. 30: Land laid out to more comers, John Carmen, Edward Tites, Robert Boyle, EDWARD SPRAGG and Richard Stits, 22 acres each on the north side.

P. 17: 1679, June 20. Edward Spragg is granted 50 acres.

P. 39: 1687, Jan. 7. Edward + Sprage (s) sells a medow to Moses Emorie.

P. 81: 1681, May 21 do sells 25a to Joseph Thuston in trust.

P. 88: 1685, June 5. Edward + Sprag(s) sells 6a of medow to Richard Tottun.

P. 69: 1687, Mar. 10. Edward + Sprage(s) sells tract of woodland to Benjamin Seamen.

P. 136: 1692, Nov. 4. Edward + Spragg and Mary + Spragg his wife } sell a half of a 6 acre Medow on Cow Neck, to Benjamin Carmen.

P. 330: 1694, Aug. 20. Edward + Spradg, conveys 6 gats of fence on Cow Neck to Thomas Barker, John Spragg, Witness.

P. 280: 1696, May 27. Edward Spragg is a witnes to a deed from one John Williams.

P. 241: 1702, May 2. Richard Tottun sells the 6 acres of medow which he bought of Edward Spragg "desesed"

P. 480: 1726, Apr. 29. Edward Spragg, Juner, had given to him so much land in ye south wood as to make up his father Edward Spragge former grant twenty acors to lie sum on the east sid of the path yt gose to hicks neck and on the west sid of the halfway hollow on conditions yt he takes care of his father and mother so long as they live that they dont come to be a town charge—— but if they do come to be a town charge then said land is to return to the Town again.

(From Finney Sprague notes.)

It is probable that there were three different Edwards in the foregoing account; that the first Edward[1] was dead before May 2, 1702, and that he had a son Edward[2], who married before Nov. 4, 1692, Mary ————, and had a son Edward[3], Jr.

970. JOHN[1] SPRAGG, of Hempstead, Long Island, b. abt. 1660. On the records of the Town of Hempstead as early as 1657 and later, appears the name of Edward (Sprag, Spragg, Sprage) and 1684, Nov. 23, p. 486. (Rec. C, p. 119), the following, verbatim et literatim:

John Sprage—"Att a town meting held in hempsted this 23 of November 1684 There was Given to Mr John Sprage Secre tary of New York to him his Heires and Asines ffor Ever A Hundred and ffifty Akers of Land to Joyne to his Loot yt hee bought of Mr Douty his ffront to come up to the plaines And the remainder as per Seeth Convenient not hindering Water Corses or highways" Recorded by Mee *Josias Starr* Clark.

(Ref. Hempstead, L. I., No. and So. records of town (1896), p. 486.)

1682, May 24. (Rec. C, 9.) John Spreag was one of 82 persons who engaged to give yearly towards the support of minister Jeremy Hubbard, Spreag wrote for 10 shillings.

1685, Aug. 21. (Rec. C, 123.) At town meeting "the Inhabitants of Hempsted did owne and confirme to Mr. John Sprag the hundred and fifty akers of land formerly Given him."

1685, Aug. 27. (Rec. C, 125.) This tract including 130 acres referred to as having been bought of Mr. Douty, making in all 280 acres, was surveyed by Philip Wels, Survayer and the discription thereof was recorded. The place was named "Boskabell."

In the Memorial History of New York City, 1892, James Grant Wilson, are found the following in regard to him:

1683, Aug. 25. (i, 403). Governor Thomas Dongan arrived at New York City and John Spragg soon thereafter became the first Secretary of the Colony under him.

1683, Oct. 17 (i, 406). The newly elected Assembly met and John Spragg was made Clerk.

1684. Oct. (i, 419). Robert Hammond was chosen Clerk to succeed him.

1687. (i, 424, 430). Governor Dongan made a lengthy report to the home Government, the Lords of the Board of Trade,

and sent it with a map and dispatches to England by messengers John Spragg and Jervis Baxter.

1686, Apr. 27 (i, 425). The new engrossed Charter of New York City was read and allowed in Council and the Corporation voted £300 to Governor Dongan and £24 to John Spragg as their official fees.

1686, June 10. John Spragg was sworn to service as Counsellor to Governor Dongan. (Hist. of New York City, 1877, Mrs. Martha J. Lamb, p. 323.)

1686-7, Mar. 7. John Spragge, the Secretary, was one of the patentees for certain lands in Harlem. He was at one time the owner of the Marsten farm, 30 acres in Harlem, which he purchased Oct. 12, 1686, from John Baignoux. In the year following he sailed for England with dispatches from Governor Dongan and appears not to have returned to America. From there he sold the farm, Dec. 7, 1690, to Dr. Daniel Cox of London. (Harlem Annals, 1881, James Riker, pp. 428, 33, 41, 45, 64, 65, 66, 67, 596.)

Michael Vaughton was a custom house officer, a friend of Gov. Dongan and a half-brother of John Spragg, Secretary of the Province. He married Susanna Leisler, dau. of Jacob and Elsie (Tymens). The latter was dau. of Tymen and Maritje (Jans) Jansen.

(Ref. Colonial New York, 1885, Geo. W. Schuyler, ii, 341.)

See also Joseph[1] Spragg of Staten Island.

In Collections of N. Y. Colonial Hist. Documents, we find mention in Vol. iii, pp. 364, 369, 376, 390, 396, 397, 403, 406, 407, 409, 416, 417, 421, 423, 426, here given briefly in Chronological Order:

1685, Aug. 11. Gov. Dongan writes to Secretary Blathwayt of His Majestie's government, that "Mr. Sprag the Secretary——will goe to England this winter to carry the laws that were last made."

1686, May 29. In instructions from the King to Gov. Dongan, he is directed to administer oath to John Spragg as a member of his Council.

1686, June 13. The Council of the King directs John Spragg, Secretary, etc., to make quarterly reports.

1686-7. In the lengthy report of Gov. Dongan Mr. Sprag is referred to as his messenger to England, bearing a list of Patents, granted in the Colony, also of the minutes of the Council, also of sums of money for purchase of supplies and payment of debts of the Governor, also as bearer of Spragg's own and Gabriel Minville's testimony in a matter in behalf of the Governor, also as a member of the Governor's Council and as having been succeeded on leaving for England.

Dongan also mentions one Vaughton as half-brother to John Sprag, and as having come over with the Governor, who took a friendly interest in him and aided him financially in his trading operations; also that Vaughton in a fracas with one Riddell, was stabbed but recovered and afterwards with Spragg interceded for release of Riddell and his goods which had been seized by Customs Authorities.

1686-7 Feb. 22. Dongan requests that Mr. Spragg be sent back speedily but Spragg never returned.

1686-7, Mar. 2. Dongan commends Spragg to the King himself and requests that he be given a yearly allowance and be returned soon, "things being much at a stand until he returns."

1687, July 26. J. A. Graham, New York, writes to Mr. Spragg in England.

1687, Mar. 6. John Spragg and Thomas Dongan sign a petition in behalf of Thomas Barcar for land on Cow-neck. (Records, 2d vol., p. 59.)

(The John Spragg who is mentioned in the 2d vol. at later dates, 1696-7, 1694, 1701, 1707, was prob. son or grandson of Edward.)

(Finney Sprague notes.)

971. JOSEPH[1] SPRAGG of Staten Island, immigrant, b. in England; d. ————; m. ————.

Had three sons and perhaps daughters:

I. Jacob[2] appears on county records as early as 1729.
II. John[2].
III. Edward[2].

Had two grandsons and prob. granddaughters:

William[3], whose name appears on county records in 1767.
Joseph[3], whose name appears on county records in 1772.

DESCENDANTS OF JOSEPH[1].

Andrew, m. June 28, 1800, Catherine Prior.
Jacob, m. July 12, 1800, Margaret Wood.

These marriages are found in old records of St. Andrews Church, S. I. (From Hist. Staten Island, N. Y., 1877, J. J. Clute, p. 426.) The tradition in the family is that there were three brothers, Joseph, Edward and John, who emigrated simultaneously from England, but the date of that event is lost; it must have been early, however, for we read of Jacob Spragg, who must have been a son of Joseph[1], as early as 1729.

Of these brothers, Joseph took up his abode on Staten Island; of the other two, one (prob. Edward) settled on Long Island (Hempstead) and one in Rhode Island (sic.)

William, whose name we find on the county records in 1767, and Joseph in 1772, were undoubtedly grandsons of the original Joseph, who had three sons, Jacob, John and Edward.

Notwithstanding, the family has not increased very rapidly, and at present numbers but few families, mostly confined to the town of Westfield. The family now on Staten Island are called Sprague.

(Finney Sprague notes.)

972. WILLIAM PETER[1] SPRAGUE of Devonshire, England, served in the Revolutionary War, after which he returned and brought over his wife, Mary (Whitte), and their children. He was one of the Alderman of Burlington, N. J., in 1787. The fist U. S. census gives his residence in 1790 as North Liberties Tp., Philadelphia Co., Pa. His family then consisted of four free white males under 16 and three white females. One of his children was:

William[2] Sprague, b. in Devonshire; m. ———. One of his children was:

Nathaniel William[3] Sprague. He m. Jan. 29, 1820, McConnelsville, O., Nancy Ann Silvey. Resided near Zanesville and later in Malta, O. He had at least two children: Samuel[4] who was living in 1902 and William Peter.

William Peter[4] Sprague, b. in Malta, d. ———; m. Martha Ann Roberts. Republican; served in the lower house of Congress from Ohio in the early 70's.; merchant and banker. Res. McConnelsville.

CHILDREN.

I. William C.[5], b. Feb. 25, 1860, Malta, O.; m. Caroline Ellis, b. Aug. 17, 1865, Urbana, O., dau. of Griffith. Lawyer and editor; res. Detroit, Mich. Children: William G.[6] and Marian S.

II. Charles S.

III. Eleanor R.

973. Benjamin Sprague*, b. abt. 1740-5; res. in New Jersey until about 1790-1800, when he brought his family through Virginia to Ohio. He crossed the Ohio River at Marietta and proceeded to Smith township in Belmont Co., where he died 1827-9. Farmer and hunter. Married (1) Catherine ————; m. (2) Mary ————. See No. 988.

CHILDREN BORN IN NEW JERSEY.
(Not in order of birth.)

974. I. Ebenezer, b. prob. abt. 1765.
975. II. Benjamin, b. abt. 1769-70.
976. III. Samuel K., b. May 16, 1775.
IV. John.
V. Randall.
VI. Ruth, b. prob. abt. 1779; m. James McKain.
VII. Catherine, m. ———— Perkins.
VIII. Rebecca, b. abt. 1786; m. Frazier Taylor.
977. IX. Joshua.
X. Mary.

It is said that the sons John and Randall were sea-captains and never married. At the sale of land at Marietta, July 5, 1796, John Sprague bought of Rufus Putnam two shares. After living for a time at Marietta these brothers returned to a seafaring life and were not heard from again.

*There is a tradition among his descendants that four Sprague brothers, all bachelors at the time of their arrival, came from Scotland, a short time before the Revolutionary War, and settled in N. J.

From early records we have the following:
J. Spragge, of N. J., at council held at St. James, N. Y., June 30, 1686.
Joseph Spraggis, m. Dec. 11, 1736, Elizabeth Wiles, Burlington, N. J.
Mary Spragg, m. Dec. 29, 1759, Thomas Thompson, Burlington, N. J.
Michael Sprag, m. Nov. 26, 1762, Mary Rulong.
Michael Spragg, of Somerset Co., N. J., will dated 1815.
John Sprague, m. Mary Key, Burlington, N. J.
John Sprague signed petition, Burlington, N. J., May 29, 1787.
Edward, Elizabeth, Susannah and Mary Ann Sprague, children of Jo Sprague, bp. Apr. 17, 1803, St. Mary's Church, Burlington, N. J.
John Sprague, buried Oct. 2, 1806, Burlington, N. J.
Mary Sprague, buried Feb. 14, 1819, Burlington, N. J.
James Sprag, m. Nov. 26, 1762, Rachel Perkins, Bamegat, N. J.
Mele Sprag, m. Nov. 2, 1762, Frances Letts, Monmouth Co., N. J.
Charity Spragg, m. Apr. 8, 1782, Stephen Inman, Monmouth Co., N. J.
Richard Spragg, Jr., d. Apr. 10, 1832, ae. 52, Philadelphia, Pa.
Mary Spragg, m. Oct. 27, 1746, Jacob Vanderbilt, Staten Island.

974. Ebenezer Sprague (Benjamin), m. Anna Buchanan, who d. in 1832, in Jefferson Co., O.

CHILDREN.

(Probably all born in New Jersey.)

I. Randall, m. Mary Simaton.
II. Ebenezer.
978. III. William, b. July 19, 1786.
IV. Ruth, m. Thomas Taylor. Res. Jacobsburgh, O. Three of her daughters were: Mary Taylor, b. Mch. 7, 1801, m. John Sprague; Jane Taylor, b. Oct. 8, 1810, m. Samuel Sprague; Anna Taylor, m. Ebenezer Roe.
V. Anna, m. Richard Barcas.
VI. Phebe, m. Joshua Amons.

975. Benjamin Sprague (Benjamin and Catherine) b. abt. 1769-70, in N. J.; m. Susan Leatherman, b. in Germany, d. abt. 1851. He removed from Smith Tp., Belmont Co., O., to Sunfish Creek, Adams Tp., Monroe Co., and thence to Clear Creek, a branch of the Little Muskingum. In 1848 he removed to Warren Tp., Washington Co., O., and died a year or two later.

CHILDREN.

I. Frederick, m. and removed eastward.
II. Elizabeth, m. ——— Sweney; rem. from Belmont Co. to Moundsville, W. Va.
III. Margaret, m. Frazier Taylor, farmer. They lived and d. in Mead Tp., Belmont Co.
979. IV. Jonathan, b. Aug. 28, 1794.
980. V. Samuel, b. abt. 1796.
VI. Benjamin, a Christian minister. He had sons, William and Benjamin, who lived in Noble Co., O. One was a doctor and the other a lawyer.
981. VII. William, b. 1818.
VIII. Sarah, m. George Burris.
IX. Susan, m. (1) William Wright; (2) James Rose. She d. at Woodhull, Ill.

976. Samuel K. Sprague (Benjamin and Mary), of Belmont Co., O., and Woodsfield, O.; farmer; b. May 16, 1775, in N. J.; d. May 21, 1846, at Woodsfield; m. July 2, 1799, in Belmont Co., Mary Ann Leatherman, b. Apr. 24, 1783, d. Apr. 21, 1847, near Woodsfield, dau. of Frederick and Catherine (———) Leatherman.

CHILDREN.

982. I. Jesse Stoneman, b. Feb. 25, 1801.

983. II. John, b. Dec. 3, 1802.
984. III. Samuel Leatherman, b. Nov. 10, 1804.
IV. Rebecca, b. Feb. 10, 1807; m. Josiah Cooper.
V. Rachel, b. June 7, 1809; m. James Williams.
VI. Ruth, b. Aug. 23, 1811; m. Ellis Masters.
985. VII. Benjamin F., Oct. 20, 1814.
986. VIII. William S., b. Dec. 31, 1815.
987. IX. Elias Perkins, b. July 10, 1818.
X. Isaiah Sheppard, b. Oct. 1, 1820; m. Sarah Green. Went to Logan Co., Ohio; a son Brawley was in Civil War.
XI. Thomas, b. Feb. 3, 1825; d. Aug. 12, 1847.

977. JOSHUA SPRAGUE (Benjamin), b. in N. J.; moved to Ohio.

CHILDREN.

I. Jeremiah.
II. Ananias.
III. Joseph, lived at Memphis, Tenn.

978. WILLIAM SPRAGUE (Ebenezer, Benjamin), b. July 19, 1786, in N. J.; d. May 6, 1858, Elizabethtown, W. Va.; m. Sarah Jinkinson, b. Oct. 12, 1785, d. Sept. 1868-9, Grandview, Ia., dau. of Robert (born in England) and Ann (Hamilton) Jinkinson.

William Sprague resided in Jefferson Co., O., where all his children were born. In 1843 he removed to what is now Wert Co., W. Va. His widow, Sarah, went to Iowa in 1862, with son Robert.

CHILDREN.

I. Anna, m. Moses Blackburn.
II. Ebenezer, d. at Syracuse, O.; m. Nancy Chamberlain.
III. William, b. Oct. 18, 1809; d. 1880; m. Mary Burns.
IV. Mary, b. Mch. 7, 1812, at Warren, O., d. Oct. 28, 1854, Ravenswood, W. Va.; m. Apr. 10, 1831, William Washington Miller, son of Jacob.
V. James Hartley, d. in Grandview, Ia.; m. Nancy Todd; no issue.
VI. Robert Hamilton, b. July 25, 1820, Warren, O.; d. May 3, 1872, Grandview, Ia.; m. (1) Margaret R. Trimble; m. (2) Elizabeth C. Smith.
VII. George Buchanan; member of Co. G, 11th Va. V. I., Union army, d. in prison, at Richmond, Va.
VIII. Hiram Jinkinson, d. in Grandview; m. Eliza Perry. Ch. d. young.
IX. Elizabeth, b. Dec. 22, 1827, at Warren, O.; m. 1846, in West Co., W. Va., John H. Thorn, son of Thomas. She res. (1902) Sandyville, W. Va.

979. JONATHAN SPRAGUE (Benjamin, Benjamin), b. Aug. 28, 1794, in Belmont Co., O; d. Mch. 28, 1869, at Mile Run, Washington Co., O.; m. Rachel Carmichel, b. Nov. 8, 1799, in Md., d. Feb. 28, 1876, Mile Run, dau. of Robert and Sarah (——) Carmichel. Farmer; resided in Smithfield, Belmont Co., O., until 1844, then removed to Monroe Co. and in Feb., 1845, to Laurence, Washington Co.

CHILDREN.

I. Robert Alexander, b. Aug. 24, 1821; m. Mary Dawson. Res. Monroe Co., O.
II. Mary Ann, b. Sept. 17, 1823; d. Dec. 6, 1845; unm.
III. William John, b. Sept. 4, 1825-6; d. May 21, 1888, St. Mary's, W. Va.; m. Sarah J. Scarborough.
IV. Benjamin, b. July 11, 1829; m. Sarah J. Girt.
V. James Thomas, b. Sept. 5, 1831; m. Mary Girt.
VI. Rebecca Jane, b. Apr. 25, 1834; d. June 10, 1840.
VII. Adaline, b. Oct. 21, 1836; d. Aug. 13, 1837.
VIII. Sarah Margaret, b. Sept. 8, 1838; m. Emmanuel Cochran.
IX. Infant, b. Aug. 9, 1841; d. Sept. 19, 1841.

980. SAMUEL SPRAGUE (Benjamin, Benjamin), farmer, b. abt. 1791; d. abt. 1872, Marietta, O.; m. abt. 1815, Wheeling, W. Va., Margaret Jefferson, b. 1794, in Va., d. 1863, near Marietta, dau. of Jacob and ——— (Zimmerman) Jefferson.

CHILDREN.

I. James, b. Feb. 17, 1825; d. unm.
II. Sarah, d. unm.
III. Benjamin, d. unm.
IV. Minerva, d. unm.
V. Elizabeth Ann, m. George Harris.
VI. John Marion, d. unm.
VII. Lovina, m. Amos Thomas.
VIII. Andrew Jackson.
IX. Frederick Leatherman, m. Anna Gilpen.
X. Cynthia J., b. Dec. 1, 1832; m. John N. Weimer.
XI. Bareak Fisher, b. Jan. 15, 1843; m. Mary Lukins. Res. Parkersburg, W. Va.

981. WILLIAM SPRAGUE (Benjamin, Benjamin), farmer, b. about 1808, near Woodsfield, O.; d. abt. 1874, near Marietta; m. in Monroe Co., O., Martha Norris, dau. of William.

CHILDREN.

I. Nancy, b. Apr. 25, 1843; m. Nov. 15, 1867, Charles Cochran.

II. Elizabeth, m. William Gearen.
III. Benjamin, m. Sarah Cecil.
IV. Susan, m. Enos Thomas.
V. William, m. Susan Rumbold; res. Marietta, O.
VI. Christena, b. Dec. 27, 1848; m. Edward Cecil. Res. Dunbar, Ohio.
VII. Jacob.
VIII. Louise, m. Amos Thomas; res. Marietta, O.
IX. Harriet, m. Nathan Thomas.

982. Dr. Jesse S. Sprague (Samuel, Benjamin), b. Feb. 25, 1801; d. Mch. 6, 1874, in Monroe Co., Ind.; m. Dec. 21, 1826, in Belmont Co., O., Susan Wise, b. Nov. 17, 1808, York, Pa., d. Aug. 27, 1889, Unionville, Ind., dau. of Jacob and Elizabeth (Calvin) Wise.

Dr. Sprague left Mead Tp., Belmont Co., O., Apr. 11, 1833, and practiced eight years in Adams Tp., Monroe Co., then returned to Belmont Co. and lived on Crabapple Fork of Captina Creek, until Apr. 23, 1845, when he left for Ind. In 1848, he surveyed and platted the town of Bethany, Ind., after which he sold his interests there and settled in Unionville. Dr. Sprague was one of the very busy pioneer physicians.

CHILDREN.

I. Ruth Amanda, b. June 2, 1831; m. Henry Kysor.
II. Desdemona G., b. Feb. 8, 1833; m. Johnson Trembley.
III. Kesiah Wise, b. Feb. 1, 1835; m. (1) Christopher L. Mecham; (2) Wm. Powell.
IV. Elias C., b. Aug. 4, 1840; d. abt. 1908; m. Charity Truax.
V. Lewis G., b. Aug. 2, 1842; m. Martha C. Alexander. Res. Altoona, Kans.
VI. William P., b. Dec. 29, 1844; Nancy J. Fleener. Res. Ind.
VII. Minnettie, b. Dec. 15, 1848; m. Gilbert Cooper. Res. Needmore, Ind.
VIII. Sarah Jane, b. May 1, 1829; m. William Powell.
IX. George W., b. Feb. 1, 1837; d. May 26, 1852.

983. John Sprague (Samuel, Benjamin), farmer; b. Dec. 3, 1802, Jacobsburg, O.; d. July 26, 1856, Woodsfield, O.; m. 1827, Mary Taylor, b. Mch. 23, 1801, at Jacobsburg, d. Feb. 26, 1876, Beallesville, O.

CHILDREN.

I. Thomas T., b. Feb. 22, 1828.
II. Samuel, b. July 4, 1829.

III. Louisa M., b. Dec. 25, 1830; m. Daniel C. Hurd.
IV. Edna J., b. May 24, 1832.
V. Hiram, b. Oct. 7, 1834; m. Mary A. Lloyd. Res. (1905) Merom, Ind.
VI. John, b. July 4, 1836.
VII. Jabez, b. Jan. 31, 1838.
VIII. Martha A., b. Sept. 16, ————.
IX. Cyrus L. b. Feb. 18, 1845; res. Beallsville, O.

984. Samuel L. Sprague (Samuel, Benjamin), b. Nov. 10, 1804, St. Clairsville, O.; d. Jan. 27, 1876, Columbus, Ind.; m. Jane Taylor, b. Oct. 8, 1810, Steubenville, O., d. Apr. 27, 1882, Columbus, Ind., dau. of Thomas and Ruth (Sprague) Taylor. He was a farmer; removed to Ind. Apr. 6, 1854.

CHILDREN.

I. Ruth, b. Feb. 19, 1831; m. Aaron Conger.
II. Henry T., b. Dec. 28, 1833; m. Elizabeth Vicers.
III. Jesse, b. Sept. 19, 1835; m. Perlena Romine. Res. (1905) St. Louis Crossing, Ind.
IV. Samuel, b. May 16, 1837; d. ae. 18.
V. John W., b. June 5, 1840; m. Ann E. Romine; res. Indianapolis, Ind.
VI. Huldah, b. Jan. 31, 1844; m. William Scott. Res. Freetown, Ind.
VII. James K., b. May 10, 1846; res. Ogilville, Ind.
VIII. Isaiah Linder, b. June 23, 1849; m. Mary E. McKain. Res. Columbus, Ind.
IX. Elias B., b. Sept. 1, 1852; m. Laura Romine. Res. Columbus, Ind.

985. Benjamin F. Sprague (Samuel, Benjamin), b. Oct. 20, 1814; d. Mch. 6, 1891; m. Apr. 11, 1838, Hannah Tirtle, b. 1821, in Co. Down, Ireland, d. Oct. 30, 1893. Res. on farm near Woodsfield, O.

CHILDREN.

I. Mary J., b. June 5, 1839; d. Aug. 22, 1840.
II. Harriet A., b. Aug. 22, 1841; m. James Gilmore. Res. Ogleville, Ind.
III. Henry F., b. Sept. 28, 1843; d. Oct. 9, 1888; m. Huldah ————. He served in Civil War; while sick in hospital at Memphis, Tenn., was nursed by the daughters of Joseph Sprague (Joshua, Benjamin).
IV. Eliza J., b. Jan. 17, 1846; m. Frank Deagon.
V. William M., b. Mch. 14, 1848.

VI. Robert C., b. Feb. 25, 1850; m. Mary Hurshburg.
VII. Martha E., b. Feb. 9, 1852; m. William Taylor.
VIII. Sarah E., b .July 6, 1854; m. Joseph Gilmore.
IX. Asa A., b. Oct. 22, 1855.

986. WILLIAM S. SPRAGUE (Samuel, Benjamin), b. Dec. 31, 1815, Bellsville, O; d. June 30, 1904, Morgantown, Ind.; m. (1) Apr. 13, 1837, McConnelsville, O., Mary E. Rose, b. Feb. 26, 1817, in Loudoun Co., Va., near Washington, D. C., d. Jan. 5, 1867, South Bethany, Ind., dau. of Capt. Christopher and Mary C. (Evans) Rose. Capt. Rose was an officer in War of 1812. He m. (2) Mch. 25, 1869, Umbazinda Parks, who d. Dec. 6, 1904.

CHILDREN.

I. Sarah A., b. May 10, 1838; m. H. H. Harrell.
II. James W., b. Mch. 27, 1840; m. Amanda M. Patterson. Res. Morgantown, Ind.
III. Mary E., b. Apr. 31, 1842; d. Dec. 28, 1847.
IV. Silas J., b. June 8, 1846; m. (1) Eliza Hill; m. (2) Sarah P. Hill.

987. ELIAS P. SPRAGUE (Samuel, Benjamin), b. July 10, 1818, in Belmont Co., O; d. Feb. 19, 1888, Salem, Mo.; m. Jan. 11, 1838, Amy Dye, b. Mch. 20, 1819, in Washington Co., O., d. Dec. 12, 1884, at Salem.

Elias was a farmer. In Oct., 1847, he removed from Bellaire, O., to Harrison Tp., Bartholomew Co., Ind., and later to Ill., and in 1870, to Dent Co., Mo.

CHILDREN.

I. Enoch, b. Dec. 28, 1838; d. Dec. 15, 1901, St. Louis, Mo.; m. Sarah Harden.
II. John Nelson, b. Oct. 5, 1840; d. unm., at Salem, Mo., Mch. 10, 1902.
III. Martin Luther, b. Jan. 8, 1843; d. Jan. 6, 1902; m. Isabella Goodfellow.
IV. Mary Ann, b. July 14, 1848; d. Apr. 21, 1882; m. William Simons.
V. Charles Wesley, b. July 14, 1850; m. Nettie Hubbs.
VI. Emily, b. Aug. 16, 1852; d. ae. 19 mo.
VII. Martha, b. Sept. 5, 1854; m. John M. Berry.
VIII. Ara B. (dau.), b. Jan. 5, 1858; m. Elbridge L. Dye.
IX. Margaret D., b. Dec. 28, 1860; m. June 25, 1885, William Jay Jones, a druggist and editor, Salem, Mo.

988. WILLIAM SPRAGUE of Sussex Co., N. J., d. intestate, 1808. He was probably a brother to No. 973.

CHILDREN.

989. I. John, b. Sept. 19, 1771.
990. II. William, b. Dec. 25, 1776.
III. Randall.

989. CAPT. JOHN SPRAGUE (William), b. Sept. 19, 1771, d. Nov. 20, 1860, Vernon, N. J.; m. Margaret Lounsbury, b. Aug. 24, 1775.

CHILDREN.

I. Mary, b. Dec. 21, 1795; m. Mosser Green.
II. Elizabeth, b. Apr. 6, 1798; m. David Longwell.
III. Phebe, b. Aug. 5, 1800; m. Gilbert Drew.
IV. John, b. Feb. 26, 1803; m. Sarah M. Rutan.
V. Jonathan, b. Sept. 17, 1805.
VI. Ruth, b. Dec. 5, 1807; m. Jacob Welch.
VII. William, b. Apr. 6, 1810; m. Elizabeth Van Gelder.
VIII. Susan, b. May 13, 1817; m. Aaron Blanchard, Jr.
991. IX. Randall, b. June 13, 1820.
X. James, b. ————; m. Sarah Smith.

990. WILLIAM SPRAGUE (William), farmer; b. Dec. 25, 1776; m. Sarah Feagles, b. Mch. 8, 1765, dau. of Jacob.

CHILDREN.

I. Josiah, b. Feb. 14, 1796; m. Rachel Mott.
II. Lovina, b. Oct. 11, 1798.
III. Sarah Ann, b. Apr. 22, 1800; m. Isaac Townsend, son of Josiah.
IV. Samuel F., b. Aug. 4, 1802; m. Susan Drew.
V. Jane, b. June 30, 1805.

991. RANDALL SPRAGUE (John, William), b. Jan. 13, 1820, Vernon, N. J.; d. Mch. 8, 1844, Mitchellville, N. Y.; m. Dec. 2, 1841, Rebecca Garrison, b. Aug. 13, 1824, at Vernon, d. there Mar. 11, 1864, dau. of John and Mary (Ward) Garrison. He m. (2) Jan. 22, 1865, Sesesta Martin.

CHILDREN.

(Nine by first wife, five by second.)

I. John G., b. Sept. 30, 1842; m. Mary Morgan.
992. II. William H., b. Nov. 2, 1844.

iii. James S., b. Aug. 25, 1846; m. Ellen Booth.
iv. Joseph W. b. May 13, 1849; m. Adella Daymoth.
v. Gilbert D., b. Apr. 14, 1852; m. Amanda Patterson.
vi. Phebe E., b. Feb. 18, 1854; m. Ranson Parker.
vii. Mary M. b. Apr. 17, 1856; m. William Simpson.
993. viii. Randall, b. Apr. 5, 1858.
ix. Amanda J., b. Jan. 19, 1861; m. William Parker.
x. Laura, b. Dec. 4, 1866.
xi. Lewis, b. Oct. 11, 1868.
xii. Elizabeth, b. July 16, 1871.
xiii. Savilla, b. Feb. 19, 1873.
xiv. Ora, b. Mch. 20, 1876.

992. William Sprague (Randall, John, William), of McAfee, N. J.; farmer; b. Nov. 2, 1844, Vernon, N. J.; m. Dec. 15, 1864, Julia F. Brooks, b. Nov. 14, 1844, at Vernon, dau. of John F. and Sarah A. (O'Neal).

CHILDREN.

i. Amanda J., b. Feb. 10, 1866.
ii. Arthur W., b. Aug. 19, 1867; m. Emma Smith.
iii. Sarah Alice, b. Feb. 19, 1869; m. John W. Boyd.
iv. Lizzie R., b. Oct. 5, 1871; m. Walter B. Edsall.
v. William R., b. Dec. 17, 1887.

993. Randall Sprague (Randall, John, William), b. Apr. 15, 1858, Vernon, N. J.; m. Dec. 17, 1885, Eunice Gardner, b. Apr. 2, 1849, Bradford, N. Y., dau. of James and Clestia F. (Peacock) Gardner. Res Hammondsport, N. Y.

CHILDREN.

i. Dora E., b. Mch. 16, 1888; d. Apr. 24, 1899.
ii. Margelia, b. Mch. 14, 1900.

From a Northumberland family in England came four brothers and a sister to St. Johns, Newfoundland. They were:

i. William Sprague; prob. remained in St. Johns.
ii. Matthew Sprague, prob. remained in St. Johns.
iii. Mark Sprague, prob. remained in St. Johns.
994. iv. John Sprague, b. Feb. 9, 1761.
v. Mary (prob.) Sprague.

Compiled from data collected in 1911 by Frank W. Sprague of Brookline, who personally examined Nantucket vital records, Folger papers in Nantucket Hist. Society, Cemetery inscriptions, Census reports, David Sprague Bible record, and interviewed some of the descendants living in Nantucket.

994. JOHN SPRAGUE[1], immigrant, b. Feb. 9, 1761, England (Jan. 9, 1800, age 39, Nantucket, Mass. Census, 1800), d. Aug. 11, 1813 (Bible rec.) Lost in ship Henry, July 29, 1812, ae. 49 yrs. 2 mo. 9 da. (Nantucket, Mass. Census, 1810); m. Aug. 23, 1787, Nantucket (vit. rec.), Mary Bocot, b. Nov. 11, 1763; d. June 24, 1834, ae. 73 (sic.), Sidney Maine, dau. of John and Sarah (Swain). Sarah (Swain) Bocot d. Aug. 31, 1818.

John[1] came as a sailor from St. Johns, N. F., to Nantucket, Mass., before 1787. When Nantucket census 1800 was taken he had been gone (whaling) six years, and David[2] was living in the house of Mr. Richard Mitchell.

CHILDREN BORN IN NANTUCKET.

995. I. David[2], b. Mch. 18, 1789.
996. II. George, b. Oct. 22, 1790.
III. Mary, b. Apr. 9, 1805.
Mary Bocot, b. Jan. 1, 1782, lived in the family with them.

995. DAVID[2] SPRAGUE (John[1]), b. Mch. 18, 1789; d. Sept. 1, 1854, in San Francisco (cemetery insc. Nantucket); m. Feb. 6, 1812, in Nantucket, Lydia Bunker, b. July 10, 1790, d. Mch. 15, 1875, ae. 84 yrs. 8 mo., at the home of her dau. Sarah Swain (Sprague) Gardner, Iva Lodge," 2 Chester St., Nantucket.

He removed from Nantucket to Sidney, Maine, but returned soon after 1849 went to California in search of gold and d. there.

CHILDREN.

(First four born in Nantucket, the others in Sidney, Maine.)
I. Edward[3], b. Dec. 29, 1814; d. Jan. 20, 1815.
997. II. Sarah Swain, b. Jan. 11, 1818.
III. David Bunker, b. Nov. 21, 1820; d. Sept. 19, 1821.
998. IV. George, b. May 31, 1826.
999. V. Susan C., b. Aug. 4, 1827.
VI. David Bunker, b. Nov. 9, 1828; d. ————; m. 1859, Missouri Hodges, dau. of Sylvester. She res. (1911) in Nantucket. No issue.
VII. Mary B., b. Apr. 10, 1831; d. ————; m. (1) Francis Folger, son of Mark and Nancy (————); m. (2) Oct. 11, 1870, Joseph Winslow as his 2d wife.

996. GEORGE[2] SPRAGUE (John[1]), b. Oct. 22, 1790; d. Nov. 23, 1825; m. Jan. 8, 1818, Nantucket (vit. rec.) Eliza Fosdick. b. May 4, 1797, dau. of Philip and Hepsibeth.

CHILDREN.

I. Mary Ann[3], b. Dec. 18, 1818; d. Nov. 1864, ae. 46; m. (1) Daniel Weston; m. (2) William Fisher of Borthby, Maine.
II. Susan, b. ————.

997. SARAH S.[3] SPRAGUE (David[2], John[1]), b. Jan. 11, 1818; d. Dec. 8, 1905, ae. 87 yrs. 11 mo., Nantucket, Mass.; m. Apr. 23, 1839, Benjamin A. Gardner of Nantucket, son of Benjamin and Judith (————).

CHILDREN.

1. Judith C.[4] Gardner, b. ————; m. ————, Tewksbury.
2. Lydia Bunker; res. with her sister at "Iva Lodge" 2 Chester St., Nantucket, the old home of David Sprague. They have their grandfather's Bible, pub. 1785. It contains the family records of John[1], David[2] and George[3].
3. George Hobson Gardner; m. ————; res. Winthrop, Mass. Children: I. Benjamin Allen[5] Gardner. II. Sarah Elizabeth Gardner.

998. GEORGE[3] SPRAGUE (David[2], John[1]), b. May 31, 1826; d. Nov. 24, 1879, Nantucket; m. Hepsibeth Clisby, b. Dec. 25, 1832, dau. of Seth and Sarah (————). He was one of the seaman of the "Bark Russell" which sailed from Nantucket to California, Mch. 8, 1849.

CHILDREN.

I. Alice[4], b. Feb. 22, 1858.
II. Walter, b. Apr. 4, 1861; m. Emma ————.

999. SUSAN C.[3] SPRAGUE (David[2], John[1]), b. Aug. 4, 1827; d. Mch. 25, 1868, ae. 41 (cemetery insc. Nantucket) m. July 9, 1848, Joseph Winslow, son of Joseph. He m. (2) her sister Mary B. (Sprague) Folger, widow of Frank.

CHILDREN OF SUSAN AND JOSEPH.

1. Susan[4] Winslow; m. Hadwen Swain.
2. Clara Ann Winslow; m. James G. Norton.
3. Ida D. Winslow; d. unm.
4. Emily Winslow; m. Lauriston Bunker, Town Clerk (1911) Nantucket.

1000. JAMES SPRAGUE* (untraced); m. abt. 1808, prob. at Danube or Springfield, N. Y., Mary House. Soon after his marriage he went to Ohio, it is thought to Sandusky, as a surveyor, where he died. His wife Mary lived with her father, Henry House, who was b. Apr. 7, 1765, Minden, N. Y., and m. there Feb. 15, 1789, Nancy House, b. 1767, d. 1851. He served as a Revolutionary soldier, residing at Danube and at Springfield, where he d. June 5, 1834.

Mary Sprague, wid. of James, later m. (2) John Casler and removed to Crawford Co., Pa., where she was living in 1857.

CHILD.

Nancy, b. June 30, 1809; d. Sept. 4, 1886; m. Nov. 20, 1825, at Springfield, Hamilton Colman, b. Oct. 7, 1804, in Otsego Co., N. Y.; d. Oct. 11, 1886, son of Samuel and Abigail (Dole) Colman. Res. Richfield Springs, N. Y. Children (Colman): Sophia, Cornelia, Norman J. and Lester.

Norman J. Colman, b. May 16, 1827, at Richfield Springs; d. Nov. 4, 1911, St. Louis, Mo. He obtained the degree B. L. at Louisville Law Uni., 1849; settled in St. Louis, 1852, where he founded Colman's Rural World, 1853; was Lieut. Col. of the 85th enrolled Mo. Militia during the Civil War; member of the Mo. Legislature, 1866-68; Lieut. Governor, 1874-76; U. S. Commissioner of Agriculture, 1885-89; and in 1889 was appointed the first Secretary of Agriculture. He m. (1) Sept. 14, 1851, at Greenville, Ind., Clarissa Harlow Porter, b. Oct. 3, 1832, d. Dec. 18, 1863, dau. of Dr. Daniel Pomeroy and Lydia (Gould) Porter; m. (2) Jan. 25, 1866, Sarah Katherine Wright of Loutre Island, Mo. (Ref. Mrs. Laura Colman Hill, Augusta, Me.)

---

*Who was this James Sprague?

SIR EDWARD SPRAGGE, ADMIRAL OF THE BLUE.

He was born in Flanders. His father, Capt. Lichfield Spragge, was Governor of Roscommon and was slain in his Majesty's service against the rebels. His mother was Mary, second daughter of Edward Legge, Vice President of Munster. His grandfather was Capt. John Spragge, an army officer of Queen Elizabeth's time.

At one time Sir Edward Spragge fought a sea fight near Tangier. He was the naval favorite of James II and was knighted on board the Triumph, July 1, 1665. On the 11th of August, 1673, he had an engagement with the Dutch fleet off the coast of Holland. With Van Tromp Spragge fought ship to ship. Two vessels sank under him and when passing to the third a shot sunk his boat and he was drowned, "bearing the character of a gallant officer and an accomplished gentleman." He was buried Sept. 23, 1673, in St. Michael's Chapel in Westminster Abbey. Pepys' Diary says of him, "He told a good story, and sang a good song at dinner." Dryden in his Annus Mirabilis wrote:

> "With him went Sprag, as bountiful as brave,
> Whom his high courage to command has brought."

His will, dated May 22, was proved Nov. 3, 1673, and commences with the characteristic words, "being now ready to engage the enemy." He is said by Le Neve to have married in Brussels before 1660, but his wife's name is not in the will. He mentions his sister Anne, wife of Hugh Kelly; cousin John Spragge; Dorothy Dennis and his children by her, viz. William, Edward and Dorothy Spragge. The latter was baptized, Mch. 20, 1669-70, at St. Giles Cripplegate Church, London. The son William was a Captain of Marines in 1697. The portrait of Sir Edward (by Lawrence Crosse) is owned by the Duke of Buccleuch, and is in his collection at Montague House, London. It is said that he was a Roman Catholic.

The Spragge arms reproduced is gule, a fesse between three trefoils. Crest out of a naval crown, a demi-lion crowned.

The connection, if any, of Sir Edward Spragge with the American families is not known.

INDEX

531

Index of Christian Names of Persons by the Name of SPRAGUE

THE FIGURES REFER TO ~~PAGES~~ Numbers

Sprague, Aaron 367
Aaron K. 403
Abbie H. (Farrar) 822
Abbie J. 521
Abbie J. (Wilder) 531
Abbie M. Cather 516
Abel 14, 258
Abiah 231
Abigail, 7, 13, 15, 21, 83, 114, 237, 253, 268, 273, 279, 281, 293, 336, 341, 343, 351, 432, 442, 571, 661, 891.
Abijah 243
Abner 66, 104, 286
Abraham 272, 287, 309
Abral 5
Achael 20
Achsah 71
Ada 154, 766, 778, 805
Ada Helen 959
Ada L. 607
Ada M. 819
Adaline D. (Barr) 744
Adda 899
Addie L. 493
Addie N. 659
Addison 107, 363, 505
Adelbert H. 173
Adelia E. 375
Adeline, 389, 444, 677, 804, 936.
Adeline A. 484
Sprague, Adeline B. 649
Adeline J. 548
Adison 85
Adolphus 62, 468
Alanson 354, 894
Alathea 315
Alathear (Fisher) 520
Alathear M. 377
Albert 107, 189, 436, 614
Albert C. 518
Albert E. 346
Albert F. 107
Albert G. 389
Albert H. 514, 828
Albert J. 530
Albert T. 556, 582
Albert W. 606, 705
Alec 288
Alexander, 47, 458, 926, 928, 968.
Alfonso 98
Alfred 57, 219
Alfred D. 892
Alfred J. 834
Alfred K. 222
Alfred T. 112
Alfred W. 959
Alice 223, 250, 253, 329, 330, 794, 908, 998.
Alice D. 116
Alice Emma 910
Alice F. 501
Alice G. 766

Sprague, Alice H. 714
Alice I. 697
Alice M. 171, 725, 842
Alice P. 549
Alice (Randall) 826
Alida E. (Crosby) 194
Allan Dent 873
Allathea 11
Allen 443, 538
Allen H. 530
Allen J. 717
Alma J. (Hunt) 823
Alma Melissa (Beach) . 616
Almina 472
Almira 75, 349, 362, 366, 367, 396, 401, 416, 480, 520, 892, 926.
Almira (Gill) 513
Almon 299, 531
Almon V. 510, 859
Almont J. 507
Alonzo 98, 429, 508
Alonzo Wellington 699
Alphonso 507
Althea 46
Altna 432
Alvah 487
Alvah J. 104, 414
Alvah Stephens 842
Alvardo D. 307
Alvern ..... 9°0
Alvin 50, 383, 656
Alzada J. 542
Alzada M. (Brown) 856
Amanda 50, 53, 126, 149, 429, 490, 991, 992.
Amasa 314, 480
Amey 252, 260, 275, 276, 278, 309, 310, 343, 389, 410, 418.
Amelia 50, 51, 712
Amelia M. (Stanley) .. 686
Amity 20
Amos 256, 260, 291, 306
Amos M. 584
Amos W. 356
Amy 289, 329, 351, 416, 424, 920.
Sprague, Amy (Roach) 460
Analyzia (Underhill) .. 458
Ananias 977
Anastacia 458
Andrew 20, 264, 432, 470, 898, 926, 971.
Andrew J. 139, 980
Angelia 353
Angeline 364, 399, 498
Ann 1, 103, 254, 414, 918, 938.
Ann Austin 32
Ann D. 404
Ann Maria 518
Anna 25, 36, 39, 53, 93, 113, 124, 287, 296, 309, 311, 325, 387, 388, 472, 505, 507, 559, 704, 735, 872, 892, 944, 974, 978.
Anna C. (Hizar) 618
Anna (Dalton) 510
Anna E. (Richards) .. 702
Anna (Joy) 339
Anna L. (Auld) 729
Anna L. (Fogg) 729
Anna V. (Bunton) 870
Anne 245, 260, 264, 273, 913, 937.
Annetta 521
Annie 667
Annie R. 117
Ansel 381
Anslem 383
Anson 94, 426, 574
Anson Clark 90
Anthony 227, 232, 253, 287, 299, 351, 354, 360, 364, 482, 491.
Anthony P. 390
Anthony Wayne 423, 447
Appleton 364
Ara 366, 367, 892
Ara B. 987
Arabella 651
Arad 64
Arcelia 780
Argalus 149
Armanda 559, 941

Sprague, Arminda B. (Harding) 589
Arthur 139, 185, 892
Arthur A. 94, 604
Arthur C. 714
Arthur E. 633, 900
Arthur H. 724, 846
Arthur J. 911, 924
Arthur L. 541, 758
Arthur N. 663
Arthur W. 992
Asa 44, 250, 300, 367
Asa A. 985
Asa B. 759
Asa L. 503
Asa W. 892
Asahel 46, 368, 377
Asenath 27, 40, 243, 328, 387
Asenith 906
Asher 293
Athalinda 458
Aubrey B. 766
Augusta 529
Augusta Alfretta 105
Augusta E. (Grant) .. 830
Augusta M. 203
Augusta (Sewall) 962
Augustine 908
Augustus 525
Augustus B. R. 416
Augustus C. 381, 551
Augustus R. 587
Augustus W. 335
Augustus Wayne 604
Aurilla 414, 916
Austin 505
Austin Edward 740
Austin Green 609
Autumn E. 216
Averill 59
Avis 310, 331, 421
Azel 20
Barbour B. 478
Bareak F. 980
Barker 405
Barnabas 44, 45
Barney 86
Beecher Ward 111
Bela 75, 291
Sprague, Belinda ...93, 381, 906
Benjamin 7, 9, 38, 69, 227, 250, 255, 283, 291, 348, 356, 414, 417, 565, 864, 898, 902, 903, 904, 941, 947, 956, 965, 972, 975, 979, 981.
Benjamin Chesney 803
Benjamin D. 950
Benjamin F. 303, 633, 638, 956, 985.
Benjamin H. 815
Benjamin Leroy 900
Benjamin O. ..423, 451, 623
Benjamin Shepherd 863
Benoni 349
Beriah 19, 913, 914
Bernando C. 567
Bernice J. 210
Bertha 534, 966
Bertha (Wiggin) 689
Bertha A. (Chidsey) ... 704
Bertha E. 523
Bertha M. 563
Bertrand W. 746
Bessie 113, 748, 812
Bessie L. 159, 828
Bessie M. 762
Bethiah 10, 241, 243, 245, 256, 269, 272, 491.
Betsey 20, 52, 61, 72, 75, 315, 351, 395, 892, 913, 942, 944.
Betsey (Starling) 431
Betsey Ann 146
Betsey C. 479
Betsey T. 406
Betsey P. 150
Betty 6, 249
Bishop 417
Blanch (Miles) 185
Blanche 597, 833
Blackston P. 967
Blossom 295, 362
Bonnie E. 731
Boomer 889
Bradford 58
Bridget 343

Sprague, Brooksey 419
Bruce 698, 899
Buelah 406
Burt 557
Byron 481, 933
C. Arthur 792
Cadwell Elisha 163
Caius C. 768
Caleb 251, 292, 303, 357, 360, 501.
Caleb Carey 674
Caleb G. 501
Caleb Mason 152
Calista 148, 473, 894
Callie C. 959
Calvin 35, 484, 898
Calvin G. 676, 679
Carl D. 191
Carl E. 519
Carl F. 702
Carl W. 921
Carson 577
Carlton G. 746
Caroline 57, 59, 103, 130, 317, 321, 402, 404, 444, 470, 903.
Caroline (Andrews) ... 184
Caroline A. 488, 924
Caroline B. 116
Caroline C. (Beach) .. 601
Caroline C. (Hanawalt). 601
Caroline E. (Brown) .. 490
Caroline L. 724
Caroline M. (McPheely) 852
Caroline Rebecca 124
Carr 95
Carrie 86, 115, 386
Carrie E. (Heninger) .. 206
Carrie M. (Sawyer) ... 961
Carrol 112
Cassius M. 85
Catherine 47, 61, 345, 571, 663, 819, 915, 973.
Catherine (Sprague) .. 442
Cato W. 771
Cecil 956, 966
Celestia A. (Benedict) . 162
Celia 204, 358
Sprague, Celia A. (Lewis)... 123
Celia O. (Buker) 577
Ceola R. 604
Cevastian Burton 147
Chad Angell 687
Chandler 651
Charity 13, 396, 973
Charles 84, 86, 113, 136, 139, 358, 369, 376, 400, 404, 498, 511, 538, 559, 748, 780.
Charles A. 538, 792, 847, 882
Charles Azro ..488, 679, 849
Charles B. 113, 353
Charles C. 612, 869, 909
Charles D. 128, 711, 716, 769
Charles E. 154, 346, 517, 551, 632, 634, 692, 840.
Charles Elmore 189
Charles F. 397, 547, 564, 652, 702, 715, 819, 846.
Charles G. 373, 394, 720
Charles H. 94, 115, 507, 711, 737, 954.
Charles J. 101, 376, 392
Charles L. 553, 739, 949, 959
Charles M. 105, 159, 399, 627, 753, 837.
Charles Otis 736
Charles P. 892
Charles R. 904, 910
Charles S. 89, 110, 311, 670, 805, 972.
Charles W. 173, 696, 698, 699, 702, 713, 987.
Charlotte 57, 93, 124, 136, 308, 649, 766.
Charlotte A. 87
Charlotte A. (Rogers) . 726
Charlotte E. 70, 447, 582
Charlotte L. 118
Chastina A. 359
Chauncey 62, 82
Chauncey Alexander .. 900
Chauncey C. 759
Chester 916, 966
Chester E. 810
Chester H. 624, 923

Sprague, Chester Haden 917
Chester M. 667
Chillingsworth 267, 318
Chloe 300, 301, 347, 367, 902
Christena (Cecil) 981
Christiana 22
Christina (Hill) 383
Christopher 88, 223
Clara 367, 533, 540, 541, 576, 671, 690, 730, 749, 899.
Clara (Saunders) 749
Clara (Van Horn) ... 879
Clara C. (Brown) 145
Clara E. 147
Clara E. (Norton) 933
Clara V. 917, 923
Clarence 918
Clarence A. 847
Clarence D. 752
Clarence E. 586
Clarence H. 961
Clarence L. 191
Clarence P. 541
Clarence W. 835
Clarinda 906
Clarissa 53, 93, 304, 372, 387
Clarissa (Kendall) 669
Clark W. 511
Claudius 956
Clayton W. 66
Clifford K. 631
Clinton E. 932
Clorica 898
Clyde 748, 849
Colman R. 841
Columbia O. 915
Content 249
Cora 725, 956
Cora A. (Meek) 586
Cora A. (Millard) 699
Cora E. 632
Cora E. (Griffin) 192
Corbett 903
Cordelia 898, 916
Cordice R. 961
Cordner Wayne 778
Cornelia (Dowd) 487
Cornelius 386, 948
Sprague, Corydon 96
Cromwell 328
Cuma B. 847
Curtis 805
Cunai 27
Cynthia 27, 42, 71, 80, 335, 372, 707, 967, 980.
Cynthia A. (Farnsworth) 605
Cynthia A. (Null) 605
Cynthia M. (Clark) ... 772
Cynthia (Olney) 335
Cynthia S. (Butt) 603
Cynthia S. (Morris) .. 603
Cynthia S. (Sprague) .. 603
Cyrena E. (Griffith) ... 799
Cyrus 308, 493, 983
Cythesa A. 148
D. Fayette 849
Daisy 128
Damaris 37
Damon 353
Dan 42, 76
Dan P. 124
Danforth 293
Daniel 72, 77, 85, 139, 235, 237, 263, 312, 341, 367, 388, 393, 416, 593, 913, 952.
Daniel B. 765
Daniel D. 356
Daniel Emes 767
Daniel J. 507
Daniel L. 835
Daniel M. 456, 607
Daniel Nash 561
Daniel Porter 120
Daniel W. 916
Daniel Webster 169
David 36, 100, 248, 256, 257, 263, 281, 282, 300, 303, 328, 342, 343, 365, 367, 437, 506, 591, 628, 890, 892, 943, 995.
David A. 947
David B. 995
David C. 835
David E. 346, 762, 765
David F. 112, 762

Sprague, David H. 346, 702, 704, 765.
David W. 445
Davis S. 819
Deborah 6, 15, 19, 22, 51, 231, 236, 248, 292, 294, 298, 317, 327, 372.
Deborah (Owen) 459
Deborah (Swift) 459
Decatur 458
Delia 90, 136, 141, 449, 563
Delia (Dupuy) 141
Deliah 404
Delilah 50
Delight B. (Marshall) . 575
Delivan G. 892
Della (Nodine) 790
Della G. 961
Delmar Carlos 614
Delonson 365
De Loriston 364
Demis Ann 493
Dennis 526
Deodamia 914
Desdemona 982
Desire 2, 373
Dessie 956
Dexter 903
Dexter Bates 517
Diadamia 311
Diana 306, 391
Diana (Wandling) 466
Diana S. (Bennett) 594
Diana S. (Cleary) 594
Diana S. (Gager) 594
Diantha (Middleton) .. 957
Dillis 36, 66
Dimis 365
Dohron V. H. 880
Dolston D. 96
Don A. 221
Don C. 79
Don Fremont 923
Donald Francis 923
Donald H. 220
Dora 517, 577, 993
Dora B. 156
Dorcas 1, 2, 310, 938
Dorothea T. 587
Sprague, Dorothy 628,778,871,881
Doris 221, 886
Drayton 133
Drucilla A. 441
Drusetta 476, 671
Duane 112
Duayne C. 892
Dudley 113
Dudley D. 768
Dudley W. 781
Duportal Swain 163
Durant 65
Durham 309
Dyer 43, 83
E. A. 351
Earl 139, 812, 900
Earl W. 587
Earle 778
Ebed 258
Ebenezer 25, 52, 240, 310, 389, 414, 889, 974, 978.
Ebenezer A. 509, 702
Ebenezer Carlton 61
Ed Hezekiah 411
Eddie R. 518
Eddy I. 151
Eden 315
Edgar 146, 479
Edgar A. 89
Edgar G. 713
Edgar H. 386
Edgar Joel 196
Edgar L. 713
Edgar R. 408
Edgar T. 686
Edith A. 924
Edith D. 864
Edith E. 210
Edith Mae 765
Edith V. 587
Edna 804, 812
Edna G. 191
Edna J. 983
Edna L. (Kendall) 214
Edna M. 210, 700, 815
Edner L. (Hardin) .. 756
Edward 66, 223, 498, 555, 665, 716, 847, 917, 969, 970, 971, 973.

Sprague, Edward A. 750
Edward B. 118, 549
Edward G. 113
Edward J. 204
Edward Loring 501, 694
Edward P. 555
Edward S. 847
Edward W. 551, 606, 779
Edward Wharton ..685, 688
Edward Wyman 157
Edwin 90, 131, 136, 369, 899
Edwin Babcock 129
Edwin C. 580
Edwin Huntington 678
Edwin L. 694
Edwin W. 613
Effie (Watkins) 121
Egbert G. 831
Elbridge 653
Elbridge Gerry 380, 690
Elcina E. 148
Eleanor 359, 708, 847, 972
Eleazer 18, 313, 328
Electa 75, 150, 181, 421
Eli 556
Eli Wilmot 895
Eliakim 14, 17
Elias 119, 329, 346, 416, 432, 893, 894.
Elias B. 984
Elias C. 982
Elias P. 987
Elihu 107
Elijah 24, 25, 48, 90, 294, 331, 333, 418, 449, 469, 929.
Elijah Heding 660
Elijah W. 379, 381, 638
Eliphaz 468
Elisha 36, 40, 63, 74, 188, 235, 247, 264, 307, 324, 340, 399.
Elisha Cushing 724
Elisha D. 640, 837
Elisha Harlow 160
Eliza 2, 42, 71, 84, 372, 396, 409, 417, 482, 928, 929
Sprague, Eliza (Linfield) ... 648
Eliza (McCune) 644
Eliza A. ..58, 470, 573, 698
Eliza A. (Beals) 657
Eliza A. (Cardey) 901
Eliza B. 967
Eliza C. (Colwell) 626
Eliza J. 985
Eliza S. 430
Eliza T. 408
Elizabeth, 5, 11, 18, 39, 52, 60, 106, 114, 128, 227, 228, 232, 236, 254, 255, 258, 267, 276, 284, 294, 304, 309, 312, 318, 320, 340, 471, 699, 732, 783, 906, 937, 938, 942, 973, 975, 978, 981, 989, 991.
Elizabeth (Chamberlain). 55
Elizabeth (Lashley) ... 783
Elizabeth (Vosburg) ... 732
Elizabeth Ann 980
Elizabeth A. (Slayter) . 806
Elizabeth B. (Shriver) . 464
Elizabeth C. (Knapp) .. 208
Elizabeth Doan 699
Elizabeth F. 119
Elizabeth H. 115
Elizabeth J. 403, 804
Elizabeth M. 152
Elizabeth M. (Powell) . 721
Elizabeth R. 540
Elizabeth S. 946
Elkanah 20, 21, 23, 48, 307
Ella 113, 157, 172, 533, 628, 858, 924.
Ella S. (Spooner) 774
Ellen 79, 120, 493, 529
Ellen (Thornton) 504
Ellen C. (Conger) 838
Ellen C. (Dunham) 838
Ellen D. (Teeter) 793
Ellen H. (Cole) 655
Ellen H. (Pizer) 728
Ellen J. (Pelkey) 904
Elliott 151
Ellis 246, 250
Ellis (Turner) 439

Sprague, Ellsworth 892
Elma 805
Elmer 705, 833, 958
Elmira 58, 410
Elonzo 586
Elsie (Pulver) 703
Elsie J. 532
Elsie M. (Simpson) 509
Elsie T. 149
Elson I. 582
Elva Jane 894
Elvira 417, 478
Elvira (Caswell) 382
Elzada 476
Elzuda R. 671
Emeline 367, 413, 416, 478, 559, 903, 927.
Emery W. 638
Emily 93, 114, 137, 293, 432, 537, 544, 648, 948.
Emily (Donaldson) 142
Emily (Thompson) 182
Emily A. 373
Emily D. (Anderson) . 610
Emily D. (Mason) 610
Emily E. (Stoolfire) .. 741
Emily O. (Riley) 461
Emily S. (Lowell) 59
Emma 498
Emma (Kiler) 800
Emma A. 153
Emma B. 603
Emma B. (Mills) 777
Emma E. 408, 667, 741, 762
Emma F. 557
Emma L. 147, 353
Emma L. (Crossfield) .. 656
Emma O. 96
Emory 507
Enoch ..299, 337, 377, 987
Enoch D. 520
Enos 394, 634
Ephraim 6, 8, 15, 37, 65, 114, 235, 347.
Ephraim H. 479
Ephraim M. 363
Ephraim Skinner 563
Ephraim Stockwell 500

Sprague, Erastus 76
Erma 847
Ernest 181
Ernest C. 185, 597
Ernest E. 149, 755
Ernest L. 673
Ernest O. 842
Ernest R. 854
Erving 515
Eseck 350, 483, 486
Esmeralda G. 359
Estelle J. (Davis) 854
Estelle M. 660, 828
Esther 7, 18, 41, 281, 364, 387, 890, 957.
Esther A. 506
Esther B. 101
Esther E. 493
Esther L. 85
Esther S. 393
Ethalinda 71
Ethan 312, 539
Ethan Lord 178
Ethel 675, 763
Ethel E. 758
Ethel E. (Wilson) 586
Ethel G. 220
Ethel H. 810
Ethel L. 794, 808
Etta 193, 529, 671
Eugene 137, 538, 930
Eugene B. 418
Eugene G. 727
Eugene H. 672, 701, 858
Eugene M. 930
Eunice 20, 41, 67, 80, 339, 343, 346, 347, 358, 472, 652, 866.
Eunice C. (Arnold) 200
Euphamy 458
Eva 155, 632, 768
Evans 394
Eveline 525
Evelyn 794
Evelyn (Hall) 676
Everett H. 113
Evie A. 381
Experience 281, 343

Sprague, Ezekiel ..311, 319, 891
Ezra B. 155, 771
Ezra Kimball 862
F. Alida 128
F. Herbert 712
Fanny, 20, 388, 472, 666, 716, 779, 943.
Fanny (Foster) 652
Fanny Cordelia 900
Fanny J. 121
Fanny Young 74
Fayette 85, 484, 488
Fay Hyatt 113
Federal C. 416
Ferdinand 98
Ferdon A. 507
Fidelia 58, 94
Finney 733
Fisher Ames 348
Flavel B. 88
Flora 498, 705
Flora Dell 202
Florence 563, 780
Florence (Call) 964
Florence (Driscoll) 215
Florence (Norcutt) 930
Florence Clare 179
Florence M. 220
Florence M. (Genung).. 209
Floride Jane 874
Flossie H. 697
Floy 176
Floyd 849, 892
Fon L. 503
Frances 79
Frances A (Loomis) ... 917
Frances E. 70, 179, 508
Frances L. 383
Frances R. 562, 699
Francis 1, 3, 6, 396, 490, 498, 664, 892, 931.
Francis A. 507, 583, 805, 810
Francis H. 720
Francis I. 498, 691
Francis J. 500, 894
Francis M. 445, 529
Francis P. 397
Francis William 501
Sprague, Francis W. 522, 551
Frank 136, 181, 346, 507, 527, 573, 847.
Frank Addison 220
Frank C. 112
Frank D. 779
Frank E. 375, 700
Frank H. ..86, 518, 521, 697
Frank J. 712
Frank L. 493
Frank M. 631, 773, 817, 912
Frank Neville 179
Frank P. 541, 727
Frank R. 924
Frank W. 220, 501, 700, 701, 871.
Frankie 584
Franklin 78, 181, 458, 902, 965, 984.
Franklin Burnet 541
Franklin Douglas 178
Franklin Pierce 159
Fred 137, 139, 186, 530, 538, 780.
Fred A. 842, 892
Fred G. 972
Fred L. 706
Fred S. 557
Frederick 87, 334, 336, 444, 498, 635, 847, 975.
Frederick A. ..671, 748, 762, 831.
Frederick B. 532
Frederick H. 690, 727
Frederick Johnson 172
Frederick L. 980
Frederick M. 497
Frederick Nichols 445
Frederick P. 203, 488
Frederick W. 555, 669
Freedom 179
Freelove 326
Freeman 957
Fremont 659, 894
G. Leroy 707
Gail H. 932
Garafilia M. 359
Geine 518

Sprague, Gemma R. 770
George 43, 80, 84, 113, 304, 311, 336, 342, 348, 367, 421, 490, 498, 499, 566, 899, 953, 996, 998.
George A. 105, 159, 346, 841
George B. 735, 978
George C. 724
George E. 213, 346, 555, 865, 949.
George F. 130, 188
George Franklin 670
George H. 124, 418, 539, 600, 692.
George Henry 844
George J. 171, 915
George James 376
George L. 407, 498, 692, 707
George M. 161
George P. 844
George R. 370, 936
George W. 46, 124, 137, 470 557, 583, 600, 840, 864.
Georgiana 139
Georgiana (Barr) 745
Georgiana (Forshee) .. 867
Gerald True 873
Gertrude 220, 577, 614, 731, 751, 819, 841, 882.
Gertrude E. (Wood) .. 751
Gibson 343
Gideon ..312, 325, 351, 488
Gideon L. 67
Gideon M. 543
Gilbert D. 991
Gilman P. 57
Givy O. 584
Gladys A. 712, 789, 841
Glenn 113
Glenn A. 932
Gorham 501
Grace 29, 58, 89, 113, 540, 555, 583, 628, 778, 828, 836.
Gratie B. 667
Greene 385
Grosvenor D. 628
Gussie T. 778
Sprague, Guy 181
Guy C. 79
Guy D. 768
Haddessah 273
Harmon 55, 636, 921
Harley H. 855
Harlow 926
Harold 767
Harold F. 521
Harold P. 763
Harold W. 557
Harrison 429
Harry 89, 131
Harry B. 218, 631, 866
Harry C. 156
Harry F. 700
Harry Heston 881
Harry M. 910
Harry Turner 633
Hart 219
Harvey ..110, 299, 375, 408
Harvey A. 871
Harvey P. 408
Harvey W. 746
Hannah 9, 20, 22, 25, 27, 31, 40, 97, 228, 229, 232, 235, 239, 244, 249, 259, 262, 265, 284, 293, 295, 305, 309, 313, 317, 321, 342, 343, 372, 377, 389, 502, 506, 663, 889, 890, 937, 941, 944, 947, 968.
Hannah Almira 104
Hannah B. 393
Hannah G. 422, 632
Hannah G. (Thomas) .. 578
Hannah R. 118
Hannah P. (Hawkins) . 201
Harriet 61, 77, 83, 396, 398, 402, 412, 441, 448, 498, 551, 566, 571, 610, 611, 654, 669, 696, 715, 851, 946, 947, 950, 953, 981, 985.
Harriet A. 113
Harriet C. 126
Harriet Elizabeth 179
Harriet E. (Cameron) . 134

Sprague, Harriet J. (Farnsworth) 681
Harriet M. 363
Harriet M. (Chandler) . 489
Harriet M. (Gulick) .. 160
Harriet N. (Underhay). 654
Harriet Newell 85
Harriet P. 114
Harriet S. 124
Harriet W. 88
Harriet W. (Rogers) .. 851
Hattie 110, 137, 196, 690, 779
Hattie (Rogers) 219
Hattie A. 841, 849
Hattie D. 346
Hattie M. (Newton) .. 795
Hattie U. (Eatinger) .. 701
Hazel 700, 766, 911
Helen 107, 122, 126, 367, 628, 725, 740.
Helen (Hinman) 684
Helen (Tirrell) 824
Helen A. (Franklin) .. 863
Helen C. (Phelps) 832
Helen F. (Sanders) 700
Helen I. 213
Helen L. (Emmons) ... 846
Helen Louise 173
Helen M. 82, 135, 136, 352, 574, 954.
Helen S. 697
Heman 84, 101, 841
Henrietta 70, 117, 118
Henrietta M. (McKee) . 619
Henry 85, 121, 135, 136, 150, 327, 331, 367, 371, 379, 487, 518, 529, 730, 780, 892, 908, 932.
Henry B. 694, 737
Henry Clay 128
Henry D. 562, 954
Henry F. 985
Henry H. 562, 669, 837
Henry Harrison 695
Henry Leonard 152
Henry M. 535
Henry Melancthon 731
Henry T. 984
Henry W. 82, 488
Sprague, Hepsibeth 18
Herbert 107, 478, 687
Herbert B. 828
Herbert Foster 202
Herbert L. 519, 828
Herman M. 56
Hewy C. 137
Hezekiah 273, 326, 413, 968
Hezekiah B. 353
Hiram 66, 983
Hiram C. 112, 818
Hiram H. 155
Hiram J. 978
Hiram M. 113
Hiram P. 521
Holmes 479
Homer 894, 968
Homer Baxter 416
Homer Rice 859
Horace 49, 88, 90, 486
Horace A. 959
Horace D. G. 841
Horace B. 548
Horace O. 449
Horatio 47, 379, 927
Hosea 295, 330
Howard 128, 498
Howard Almon 859
Howard B. 737
Howard D. 720
Howard H. 932
Howard M. 220
Howard W. 778
Howard William 171
Hudassa 327
Hugh Averill 186
Hugh Max 922
Huldah 9, 26, 53, 529, 984
Huldah (Marrow) 528
Hulda N. (Newton) 617
Humphrey 968
Ichabod 915
Ida 84, 136, 159, 160, 517, 530, 534, 538, 638, 701, 740.
Ida (Fogg) 827
Ida L. (Sivetser) 848
Ignatius 47, 442, 571

Sprague, Inez 675, 836
Ira 83, 84, 102, 136, 153, 374, 906.
Ira A. 909
Ira Love 108
Ira P. 705
Irene 3, 6, 13, 21, 25
Irene D. 868
Irwin W. 664
Isa M. (Waterhouse) .. 155
Isaac 256, 291, 295, 359, 361, 384, 452, 502, 902, 945.
Isaac A. 670
Isaac Alden 475
Isaac C. 52
Isaac N. 808
Isaac Newton 77
Isabel 82, 114, 127, 135, 308, 342, 471, 723, 887.
Isabel D. 408
Isabella R. 571
Isaiah 106, 976, 984
Israel 717, 902
J. Ernest 135
Jabez 224, 983
Jackson 323
Jacob 56, 236, 971, 981
Jacob Brown 443
Jacob R. 113
James 18, 33, 59, 76, 81, 103, 107, 113, 122, 234, 244, 267, 271, 290, 301, 304, 307, 320, 323, 333, 346, 352, 368, 381, 405, 415, 435, 655, 663, 803, 902, 973, 989, 1000.
James A. 401, 805, 755, 794, 959.
James B. 414, 930, 936
James D. 957
James E. 524, 764
James F. 730
James G. 128
James H. 403, 458, 807, 952, 978.
James Harvey 829
James K. 984
James L. 915
Sprague, James M. 429, 545
James P. 128, 181
James S. 991
James T. 346, 400, 586, 808, 979.
James W. 878, 986
Jane 58, 151, 382, 394, 402, 432, 914, 990.
Jane A. (Niles) 143
Jane L (Brooks) 187
Janice L. 886
Jared 926
Jared Asa 892
Jarius 296
Jason 530, 836, 842
Jasper 614, 715, 723
Jay 137, 219
Jedediah 247, 288, 539
Jefferson 336, 533
Jemima 318
Jenckes 288
Jenckes Anthony 688
Jencks Smith 352
Jennet 343
Jennie 534, 763
Jennie E. 669
Jennie E. (Srigley) 876
Jennie I. (Rigby) 798
Jennie L. 845
Jennie M. 159, 697, 716
Jeremiah 236, 258, 304, 342, 346, 889, 977.
Jeremy 281
Jerry S. 628
Jerusha, 7, 17, 18, 39, 234, 287, 351, 906.
Jerusha (Langdon) 682
Jesse 79, 101, 294, 309, 546, 652, 659, 982, 984.
Jesse Damon 164
Jesse Oscar 163
Jesse Ransford 130
Jessie 730
Jessie (Paine) 508
Jessie E. 186, 221
Jessie Gill 967
Jessie H. 346
Jessie M. 909

Sprague, Jethro 10, 58, 241
Jethro Bradford 105, 159
Jo 973
Joanna 226, 229, 230, 231, 236, 242, 243, 247, 267, 304, 403.
Joanna (Brightler) 719
Joanna F. (Morse) 699
Joel 902, 942
Joel M. 196
John 2, 3, 6, 9, 16, 19, 27, 32, 45, 53, 68, 78, 93, 126, 128, 177, 181, 224, 227, 228, 231, 236, 238, 243, 261, 269, 275, 276, 278, 282, 285, 313, 319, 322, 344, 346, 352, 360, 367, 400, 411, 421, 458, 469, 472, 780, 812, 831, 890, 902, 907, 908, 913, 930, 931, 938, 941, 942, 953, 969, 970, 971, 973, 974, 983, 989, 994.
John 18
John Aplin 560
John A. J. 117
John B. 368, 465, 766
John C. 210, 374, 381, 473, 776.
John E. 907, 910, 920
John D. 959
John F. 115, 380
John G. 543, 555, 602, 991
John H. 103, 370, 667
John J. 128, 521, 533
John L. 430
John M. 88, 185, 905
John N. 106, 346, 987
John O. 400, 401
John P. 764
John R. 113, 727
John Rollin 877
John S. 94, 113, 455, 542, 820
John T. 130
John True 877
John W. 82, 135, 157, 218, 460, 511, 602, 630, 699, 984.
Sprague, Jonas 253, 353
Jonathan 26, 56, 62, 97, 154, 224, 230, 245, 249, 250, 272, 303, 318, 335, 343, 345, 399, 412, 416, 430, 448, 544, 940, 944, 979, 988, 989.
Jonathan A. 202, 511
Jordan 661
Joseph 14, 67, 292, 311, 320, 325, 327, 360, 394, 399, 400, 401, 402, 413, 497, 498, 559, 566, 812, 926, 948, 958, 973, 977, 988.
Joseph A. 673
Joseph C. 362
Joseph F. 551, 900
Joseph G. 634
Joseph H. 666, 947
Joseph J. 414
Joseph L. 574
Joseph M. 400, 637
Joseph S. 580
Joseph T. 562
Joseph W. 666, 723, 991
Josephine 904
Joshua 265, 278, 280, 282, 295, 315, 357, 441, 446, 476, 545, 977.
Joshua Bennett 608
Joshua C. 356
Joshua D. 478
Joshua S. 671
Joshua Tilden 324
Josiah 235, 258, 990
Josiah E. 65
Josiah H. 720
Jotham 469
Judah 311, 336
Judith 231, 317, 940, 946
Julia, ..78, 100, 107, 396, 436
Julia (Dickey) 677
Julia (Hafer) 180
Julia A. ..88, 414, 539, 613
Julia Ann 77, 327, 367
Julia Ann (Robinson) . 651
Julia E. 461
Julia Hyde 124

Sprague, Julia K. (Hallett) 554
Julia M. (Hovey) 615
Julia W. (Colleran) ... 892
Julien E. 723
Juliett 367
Julietta (Crittenden) . 760
Juliette 150
Julius 482
Junia F. 810
Junietta 490
Justina C. 915
Justin Lowell 612
K Max 176
Kate 128, 582
Katherine 120, 365, 501, 675, 835.
Katherine L. (Cole) .. 854
Kathleen 958
Katie ..628, 805, 900, 920
Kenneth O. 177
Kesiah 982
Kimball D. 862
Knight ..257, 298, 299, 363
Laban 356
Lafayette 958
Lambert 355
Langdon 59, 952
Lansing 458, 927
Laura 53, 79, 98, 313, 346, 916, 918, 991.
Laura A. 95, 715
Laura A. (Wheeler) 195
Laura Beth 922
Laura C. 612
Laura E., ...132, 733
Laura Humes 923
Laura J. 678
Laura M. 717
Laura M. (Clark) 622
Laurania 315
Lauren 929
Laurietta 954
Laurinda A. 478
Lavina 24, 89, 289, 329, 335, 894.
Lavina (Lyford) 495
Laurence A. 555
Sprague, Lawson 903
Leah 256, 295, 316
Leander ...346, 499, 522, 958
Lee 222, 416
Leigh Starr 910
Lela E. 817
Leila A. 203
Lelia 672
Lena A. (Shoemaker) ... 791
Lenna 912
Lenore Adaline 874
Leo A 582
Leoline L. 924
Leon 503
Leona D. 222
Leonard 45, 866
Lepha 290
Leroy 521, 589, 812
Leslie Willis 896
Leslie H. 503, 521
Lester 132, 519, 533, 752
Lettie 465
Levi ..103, 362, 902, 946, 955
Levi Allen 747
Levi Carr 150
Levi K. 955
Levinah 890
Lew W. 967
Lewis 113, 904, 991
Lewis B. 665
Lewis Clarence 896
Lewis F. 368
Lewis G. 507, 982
Lewis H. 196
Lewis J. 920
Lewis Leroy 573
Lewis S. 687
Lewis W. 834
Libbie M. (Has Brouck) 722
Lillian 157, 493, 521, 754, 763, 861.
Lillie 202, 779
Lilly 303, 646
Lily V. (Myers) 710
Lincoln B. 361
Linda M. 522
Linden 927

Sprague, Lindley Vincent .. 874
Lindol 559, 730
Linnie 623, 789
Linus K. 727
Linville 638
Liva 927
Lizzie 847, 992
Lodema 107, 906
Loella 779
Lois 41, 669
Lois F. (Andress) 733
Lois S. (Dunn) 691
Lois S. (Gardner) 691
Loisa 357
Lola 584
Londicia 927
Lonson G. 931
Lora A. 521
Lorana 85, 383
Loren 503, 927
Lorenzo 98, 107, 369, 467, 638
Lorenzo D. 768
Lorin 498
Lorinda 441, 927
Loring 292 497
Lottie, ...609, 630, 671
Louisa 75, 114, 368, 927
Louisa A. 634
Louisa M. 460, 983
Louisa M. (Roach) 620
Louisa P. (Green) 595
Louise 79, 501, 981
Louise (Adsit) 183
Lovell 942
Lovina 29, 419, 445, 980, 990
Lowell 950
Loyal 486
Loyal Terril 686
Loyal Tyler 855
Luana 64
Luana (Wheat) 92
Lucena (Roach) 424
Lucina 329
Lucille C. 933
Lucille E. 865
Lucinda 25
Lucinda (Richardson) .. 433
Sprague, Lucinda C. (Vincent) 447
Lucinda J. (Kirts) 585
Lucius Knight 693
Lucretia 58, 304, 478
Lucretia A. 89, 105
Lucretia P. 408
Lucy 12, 25, 34, 257, 263, 265, 293, 298, 313, 317, 345, 498, 899, 902, 903, 947, 956.
Lucy (Hall) 485
Lucy (Hickock) 680
Lucy A. 129, 359, 375, 505, 545
Lucy A. (Kenady) 629
Lucy C. 81
Lucy J. (Graham) 742
Lucy M. 366, 367
Lucy M. (Jones) 144
Lucy M. (Rhodes) 144
Lucy P. 723
Lula E. 687
Luna 336, 449 607
Luna (Mason) 456
Luther 324, 406, 582
Lydia 3, 7, 16, 22, 26, 36, 40, 47, 56, 65, 92, 232, 237, 247, 249, 258, 259, 265, 273, 281, 282, 283, 284, 304, 315, 325, 348, 406, 411, 417, 418, 889, 902, 927.
Lydia (Bainter) 425
Lydia (Durkee) 109
Lydia (Wood) 816
Lydia A. 149, 385, 634
Lydia A. (Varney) 657
Lydia A. (White) 121
Lydia B. 404
Lydia E. 671
Lydia E. (Carter) 813
Lydia J. 381, 478
Lydia J. (Crooks) 658
Lydia M. 666
Lydia M. (Scott) 199
Lydia S. 345
Lyman 93, 927
Lyman A. 213

Sprague, Lyman L. 88
Lynn A..... 702
M. A. 947
M. Clark 770
M. Juliette 378
Mabel 113, 196, 204, 507, 688, 700, 702, 734, 757, 796, 921.
Mabel D. (Babcock) 166
Mabel G. (Hoague) 846
Madeline F. 828
Madison 386, 534
Mahala 506
Majel 218
Major 303
Malcolm 185
Malinda 85, 357
Mamie (La Longe) 932
Manley H. 754
Marcia 351, 355
Marcia E. (McFerran) .. 925
Marcellus 106, 516
Marcus 894
Marcy 259, 889
Margaret 239, 242, 559, 808, 860, 937, 975.
Margarette 150
Margelia 993
Margret D. 987
Marguerite 796
Maria 79, 99, 418, 478, 507, 530, 679.
Maria (Upton) 99
Maria L. (Chambers) ... 900
Mariah 928
Mariah (Smutz) 599
Marian 486, 561
Marian Elizabeth 873
Marian S. 972
Marianna (Barnard) ... 553
Marietta 638
Marietta (Chase) 179
Marilla 56
Marinda 428
Marinda L. (Tilton) 785
Marinda R. (Lemert) ... 570
Marion 57, 139, 172, 220, 699
Sprague, Marion (Earle) .. 76
Marion G. (Hopp) 782
Marion G. (McNair) ... 917
Marion I. 507, 761
Marion (Tomlinson) 175
Marjorie L. 738
Mark 993
Marquis I. 498
Marshall 362, 904
Martha 61, 274, 363, 366, 367, 346, 470, 505, 534, 558, 559, 566, 649, 888, 945, 987.
Martha (Dingley) 512
Martha (Elkins) 552
Martha A. 190, 499, 983
Martha A. (Tillotson) .. 843
Martha E. 985
Martha E. (Ford) 809
Martha J. (Percy) 158
Martha J. (Clarke) 174
Martin 139, 789
Martin L. 987
Marvin 502
Mary 1, 5, 6, 7, 8, 17, 19, 20, 21, 24, 25, 27, 29, 38, 57, 93, 96, 110, 113, 128, 224, 226, 229, 230, 231, 232, 236, 240, 242, 249, 251, 257, 259, 260, 265, 267, 272, 275, 303, 304 307, 325, 341, 343, 392, 394, 400, 402, 412, 439, 444, 471, 498, 501, 559, 566, 636, 704, 779, 882, 973, 978, 989, 994.
Mary (Armstrong) 423
Mary (Cahoon) 662
Mary (Hyames) 935
Mary (Peck) 639
Mary (Ripley) 428
Mary (Simons) 457
Mary A. 77, 94, 113, 129, 313, 353, 369, 372, 373, 410, 418, 430, 470, 480, 514, 562, 710, 853, 855, 950, 960, 973, 979, 987, 996.

Sprague, Mary A. (Foster) .. 885
Mary A. (Havens), ...743
Mary A. (Lyford) 494
Mary B. 661, 995
Mary C. 113
Mary C. (Johnson) 920
Mary D. 413
Mary D. (Culver) 718
Mary E. 88, 100, 138, 177, 401, 546, 583, 678, 805.
Mary E. (Brown) 904
Mary E. (Littlefield) ... 649
Mary F. 406, 674
Mary G. 762
Mary H. 491, 543
Mary J. 59, 81, 83, 181, 566, 916.
Mary J. (Mausur) 963
Mary J. (Benedict) 168
Mary J. (Hatch) 883
Mary K. 631, 878
Mary L. 70, 116, 285, 320, 362, 627.
Mary L. (Blakely) 811
Mary L. (Brown) 85
Mary L. (Virden) 598
Mary M. ..334, 523, 757, 991
Mary Mariah (Sprague) 568
Mary M. (Hull) 625
Mary P. ..399, 511, 907, 943
Mary R. (Foster) 596
Mary R. (Roche) 933
Mary S. 67, 120, 455
Mary S. (Penley) 386
Mary S. (Skates) 569
Mary S. (Turner) 569
Mary T. 197
Mary W. 8 40
Maryetta 111
Mason C. 150
Matilda 50, 304, 561
Matthew 227, 482, 993
Mattie M. 778
Maud L. 754
Maude A. 750
Maude E 449, 804, 834
Maverette 520
Sprague, May 130, 797, 920
May E. (Ryder) 797
Maynettie V. 653
Mazie (Graham) 792
Mehitable 21, 47, 48, 245, 273, 325, 327, 360, 381, 469, 929.
Mele 973
Melinda A. (Tilton) 784
Melissa M. (Linn) 572
Melora 352
Melvin 387, 510
Melzar 271
Mercy 232, 266, 273, 287, 305, 317, 321, 327, 416.
Meribah 278, 288
Merrett 110
Merril 469
Merriman 920
Merritt G. 630
Micah 12
Michael 12, 268, 276, 969, 973
Mildred A. 828
Miles 258
Milecent 890
Milla A. (Steadman) ... 165
Millard 85
Millicent 228, 248, 310
Milo H. 563
Milly M. 151
Milton 84, 894, 960
Minerva (Ripley) 463
Minnettie 982
Minnie 193, 198, 383, 432, 493, 581, 804, 841.
Minor 20, 22, 25
Minva E. 892
Mira 347
Miranda 382
Miranda S. (Sheppard) 590
Miranda S. (Willoughby) 590
Miriam G. 708
Miriam S. 667
Missouri (Hall) 454
Molly 24, 35
Monroe 892, 960
Morrell T. 216

Sprague, Morrill M. 379
Morris 498
Morrison E. 507
Moses 296, 362, 382, 469
Muriel 89, 880
Myra E. (Bright) 167
Myra G. (Watkins) 875
Myrna L. 583
Myron Alonzo 900
Myron C. 205, 796
Myron E. 706
Myron Titus 149
Myron Walter 917
Myron Watson 706
Myrtle 808, 812
Nabby 341, 358
Nancy 278, 293, 298, 308, 317. 336, 402, 473, 929, 981.
Nancy A. 338, 441
Nancy (Colman) 1000
Nancy (Mallett) 438
Nancy (Mason) 456
Nancy (Vining) 825
Nancy Ann (Marble) ...——
Nancy F. 636
Nancy M. 539
Nancy S. (Morton) 592
Naomi 67, 114, 263, 432
Nathan 242, 268, 326, 358, 393, 409.
Nathan B. 542
Nathan K. 567
Nathan T. 358
Nathaniel 12, 103, 250, 305, 321, 392, 398, 403.
Nathaniel Alva 552
Nathaniel Anthony 259
Nathaniel B. 805
Nathaniel C. 60-
Nathaniel J. 404
Nathaniel P. 468
Nathaniel William 972
Ned G. 198
Nehemiah 236, 277, 330, 336, 416, 455.
Nellie 424, 498, 781
Nellie (Saylor) 217
Sprague, Nellie (Tolle) 801
Nellie A. 518, 842
Nellie L. (Mulliken) 802
Nelson ..47, 59, 89, 106, 443
Nettie 643, 672
Nicholas 937,938, 939
Nicholas Breeze 918
Nicholas P. 947
Nina M. 697
Niobe 345
Noah 11, 31, 293
Noah Paul 61
Nora A. 762
Nora C. (Klein) 207
Nora E. 432
Norman 25, 121, 956
Norman Bell 178
Norman F. 965
Oakman 320
Obadiah 259, 305, 523
Obed A. 530
Obed H. 918
Odessa 584
Olga C. 872
Olga L. 858
Olive 21, 34, 48, 257, 300, 313, 355, 367, 414, 853, 862.
Olive (Coffeen) 775
Olive (Cooper) 710
Oliver ..67, 102, 339, 446, 944
Oliver Augustus 860
Oliver P. 915
Ollie 573
Onias 367
Ophelia A. 478
Ora 991
Ora Lena 847
Orange P. 219
Oristus G. 148
Orren 64, 632, 697
Orrin ..45, 85, 527, 530, 739
Orsemus 417
Orville 506, 921
Osborn 611
Oscar Clark 700
Oscar E. 581
Oscar Lewis 161

Sprague, Oscar W. 628
Oscar V. 700
Osmer L. 757
Otho N. 788
Otis, 366, 367, 498, 511, 664
Otis Morrell 216
Otto A. 563
Ozias 957
Pandora Addison 198
Pansy G. (Spaith) 805
Pardon 390, 391
Parley 646
Parley Brown 631
Parmenas 96, 153
Parmelia 367
Parnal (Welch) 934
Parris A. 417, 900
Pascal 953, 955
Paschal Wheeler 933
Patience 29, 230, 416
Patty 300, 892
Paul 31, 803
Paul C. 76, 628
Paul Dexter 309
Paul Epworth 912
Paul F. 734
Paul L. 213
Peace 343
Pearl D. 788
Pearle 833
Pearley 770
Peleg 4, 12, 14, 60, 270, 319, 397, 551, 727, 889.
Peleg William 159
Penelope H. 471
Perez 13, 34, 35
Perley Owens 633
Perry 429
Persey 43
Persis 226, 228, 230, 239, 255, 291.
Peter 246, 252, 286, 295, 313
Phebe 18, 232, 260, 274, 285, 287, 310, 330, 342, 465, 635, 636, 914, 942, 974, 989.
Sprague, Phebe A. 432
Phebe (Carter) 821
Phebe (Nye) 427
Phebe Jane 637
Phebe L. 916
Phila 300, 367, 417
Philana W. 362
Philander 362, 558
Philetus 98, 148
Philinda 290, 416
Philip 387
Philip C. 920
Philip J. 780
Philo 90, 537
Phineas 4, 19, 224, 266, 270, 317, 322, 813.
Phoebe A. 146
Phoebe E. 748, 991
Polly 42, 45, 53, 56, 65, 76, 136, 290, 293, 296, 311, 358, 364, 892, 902, 945
Polly (Cushing) 647
Polly Maria 85
Porter 597
Portia 87, 675
Preserved 418
Priscilla 5, 236, 287
Prudence 54, 96, 377
Prudence (Haskell) 668
Quartus C. 373
Quincey 468
R. Wyatt 792
Rachel 9, 25, 54, 57, 103, 245, 256, 388, 395, 955, 976
Rachel (Caress) 91
Rachel (Marshall) 91
Rachel (Rathbone) 91
Rachel A. 413, 544
Rachel B. 361
Rachel D. (Brundege) .. 579
Rachel M. 545
Rachel T. 634
Ralph 75, 224, 436
Ralph Leslie 846
Ralph O. 493
Ralph W. 746

Sprague, Ralph Warren 173
Randall 973, 974, 988, 991, 993
Rankin O. 739
Ransom E. 373
Rathburn D. 478
Ray 219
Raymond 220, 887
Rebecca, 96, 243, 256, 265, 300, 336, 367, 445, 559, 892, 937, 973, 976.
Rebecca (Crittenden) ... 440
Rebecca A. 363
Rebecca H. 151
Rebecca P. 891
Rebecca S. 359, 406
Reginald B. 866
Reta E. 697
Reuben 54, 263
Reuben Percival 197
Rhoda 47, 100, 101, 263, 298, 367, 419, 546, 926, 941, 945.
Richard 224, 225, 237, 259, 390, 547, 889, 929, 969, 973.
Richard C. 734
Richard Harley 177
Richard Lee 213
Richard W. 694, 861
Riley 351
Robert 139, 892
Robert A. 979
Robert C. 583, 985
Robert Crittenden 178
Robert G. 708
Robert H. 978
Robert James 708
Robert K. 586
Robert L. 796, 909
Robert M. 868, 909
Roberta C. M. 203
Roby 263
Rodolphus 358
Roger 46, 50
Roger Terrill 489
Roiston V. 757
Roland H. 712
Sprague, Rollin A. 203
Romulus C. 576
Romulus D. 752
Rosa M. 556
Rosa E. (Thornton) 933
Rosabella 311
Rosamond 419
Rosamond L. (Cadwell) 170
Rosana (Bethal) 433
Rosannah 311, 447, 455
Rose E. 530
Rose Marie (Holden)... 897
Roseltha J. 89
Roswell 370
Rowena 472
Rowland 251
Roxany 892
Roxena 71
Roxy 365
Roy E. 780
Roy C. 702
Royal 365
Ruby (Devol) 423
Ruby B. 576
Ruby F. 493
Rufina 135
Rufus 311, 390, 540, 903
Rufus B. 693
Russell S. 733
Ruth 5, 25, 39, 97, 172, 223, 234, 237, 254, 260, 262, 266, 273, 274, 289, 291, 300, 308, 313, 317, 326, 367, 412, 889, 973, 974, 976, 984, 989.
Ruth (Fear) 905
Ruth A. 982
Ruth C. 706
Ruth D. 694
Ruth E. 205
Ruth F. 401
Ruth J. 151
Ruth L. 711, 781, 880
Ruth P. 389
S. Angeline 378
Sally 33, 34, 43, 48, 71, 75, 90, 96, 308, 345, 501, 507, 902, 903, 941, 944, 946.

Sprague, Sally Ann 62
Sally B. 943
Sally Lucy 310
Sally S. 357
Salome 567, 738
Salmon 287
Samantha 96, 458
Samuel 4, 5, 8, 23, 27, 30, 39, 51, 71, 224, 229, 233, 241, 246, 253, 254, 259, 264, 265, 279, 289, 294, 304, 316, 337, 341, 346, 378, 395, 429, 497, 889, 891, 937, 940, 944, 957, 972, 974, 980, 983.
Samuel A. 146
Samuel B. 914, 916
Samuel E. 401, 634
Samuel F. 990
Samuel H. 378
Samuel J. 32
Samuel K. 976
Samuel L. 984
Samuel N. 119, 638
Samuel P. 470
Samuel S. 951
Samuel W. 196
Sanford 313, 958
Sarah 14, 19, 26, 27, 32, 37, 56, 57, 67, 140, 227, 229, 232, 241, 246, 248, 259, 262, 265, 271, 273, 279, 281, 286, 287, 305, 311, 317, 321, 326, 327, 342, 343, 351, 363, 397, 400, 410, 412, 414, 416, 469, 471, 497, 498, 575, 578, 888, 890, 906, 926, 928, 938, 939, 940, 942.
Sarah (Davis) 140
Sarah (Mason) 453
Sarah (Pierce) 550
Sarah (Ryder) 28
Sarah (Southgate) 297
Sarah (Thomas) 422
Sarah A. 85, 582, 986, 990, 992.
Sprague, Sarah B. 205, 394, 543, 552, 951
Sarah C. 540, 667, 920
Sarah C. (Vaughn) 645
Sarah D. 491
Sarah E. 113, 688, 917, 922. 985.
Sarah E. (Ball) 642
Sarah E. (Bogard) 588
Sarah E. (Taylor) 884
Sarah F. 318, 411
Sarah H. 61
Sarah J. ..470, 478, 551, 982
Sarah L. 954
Sarah M. 121, 146, 400, 451, 576, 581, 637, 638, 979.
Sarah P. (Hauser) 643
Sarah S. (Gardner) 997
Sarah T. 698
Satira (Owens) 641
Scilinda 417
Scott A. 604
Seamans 450
Selecta 458
Selden 75
Serena (Greene) 352
Seth 41, 306, 317, 343, 396, 402. 916.
Seth B. 710
Seth Edward 547
Seth F. 407, 556
Seth H. 407, 529
Shelden G. 113
Sibyl (Bassett) 919
Sidney S. 444, 739
Sidney T. 524
Silas 20, 44, 45, 47, 85, 149, 926.
Silas J. 986
Silas S. 624
Silas W. 917
Silea Ann 366, 367
Silence 247, 280
Silvina 10
Simeon 14, 36, 42, 108, 343, 471, 906, 908.

Sprague, Simon 892
Simon D. 671
Siras 66
Sir Henry 326
Smith 352, 625
Snow 269
Sophia 20, 136, 303, 332, 391
Sophia (Shedd) 683
Sophia H. (Chapin) 850
Sophronia 530, 950, 959
Solomon 107, 136, 310, 342, 343, 477.
Stanley 542
Stella E. 586
Stella M. 817
Stella W. 614
Stephen 54, 65, 250, 275, 307, 310, 329, 381, 889.
Stephen Cushing 548
Stephen G. 303, 780
Stowell 731
Sumner W. 89
Surinda 338
Susan 128, 308, 396, 412, 469, 481, 975, 981, 989, 996.
Susan (Chute) 179
Susan A. 362
Susan C. (Winslow)..... 999
Susan E. 840
Susan J. 544
Susan L. (Guinn) 814
Susan Louise 130
Susan M. 96, 538, 839
Susan M. (Blodgett) ... 474
Susan M. (Winn) 839
Susan W. 406
Susanna, 403, 426, 937, 942, 946, 957.
Susanna (Briggs) 650
Susanna (Beals) 650
Susanna, 5, 16, 236, 243, 245, 258, 259, 332, 339, 343, 349, 387, 902, 973.
Susanna A. 470
Susanna C. 941
Sybble 26
Sylphina 489
Sprague, Sylvester 392
Sylvia 311
Sylvina 29, 926
Tabitha 13, 34
Tamar 256
Tammy F. 418
Terah 4
Thaddeus 15
Thankful, 57, 294, 329, 330, 343.
Theodate 329
Theodate Frost 896
Theodore 369, 924
Theodore L. 114
Theodorus 15
Theo G. 882
Theora F. (Story) 621
Thomas, 9, 20, 34, 44, 45, 46, 54, 57, 95, 151, 196, 257, 265, 298, 302, 316, 372, 411, 412, 544, 635, 944, 952, 961, 976.
Thomas D. 753
Thomas G. 360
Thomas Henry 549
Thomas J. 577
Thomas R. 672
Thomas S. 961
Thomas T. 983
Thomas W. 151, 389
Tillie M. 634
Timothy, 56, 127, 156, 903
Timothy D. 68, 115
Timothy Wilson 522
Tirzah C. 363
Tressa E. 702
Tryphenia 313
Udell A. 921
Ulrich W. 145
Urani 268
Urania 237
Uriah 315
Ursula, ...96, 538, 687
Vader 97
Van Rensselaer 948, 967
Velma L. 628
Vera N. 707

Sprague, Verna (Simons) .. 932
Verna M. 858
Vernon M. 220
Vesta 533, 581
Viahnett L. 135
Viahnett R. 135
Victor De Forest 221
Viletta (Boyles) 462
Vine 47, 49
Viola C. (Hane) 787
Virgil Horace 709
Virginia L. 733
Volney 378, 386
W. E..... 831
Wadson 59
Wakeman Gold 94
Wallace 958
Walstene 66
Walter, 46, 112, 113, 145, 486, 998.
Walter A. 159, 377, 493
Walter C. 757
Walter Erving 515
Walter F. 656
Walter Hoff 501
Walter Leroy 688
Walter Scott 186, 557
Walter W. 819
Ward 915, 991
Wardson 936
Warren 62, 111
Warren R. 750
Warren Vincent 874
Washington 386, 429, 442, 571
Wave L. 752
Wayland F. 89
Wayne L. 213
Wealthea 317, 373, 551
Wealthy F. (Murch) .. 536
Welcome 311, 898
Wellington 145, 551
Wendell P. 711
Werter 614
Wharton Edward 853
Wilbur 338
Wilbur B. 646
Wilbur Leigh 911
Sprague, Wiley Trus 873
Will Hover Scott 933
Willard 75, 496
Willard B. 922
Willard H. 556
William, 4, 18, 29, 41, 44, 48, 53, 57, 59, 66, 79, 80, 100, 101, 105, 107, 113, 121, 123, 138, 223, 231, 239, 246, 247, 262, 274, 279, 282, 284, 286, 308, 327, 328, 332, 333, 339, 343, 349, 356, 360, 383, 385, 396, 398, 402, 410, 419, 444, 461, 472, 481, 498, 507, 564, 567, 636, 649, 675, 903, 906, 930, 931, 958, 968, 971, 972, 975, 978, 981, 988, 989, 990, 992, 993.
William Albert 138
William Alonzo 858
William Anson 503
William Arnold 492
William B., 69, 70, 118, 147, 564.
William Bishop 122
William Buell 116
William C., 359, 410, 505, 864, 972.
William Crittenden 125
William D. 804
William E. 805
William F. 649
William Franklin 845
William G. ..488, 521, 972
William Grant 193, 725
William H., 544, 643, 705, 808, 817, 955, 992.
William Henry 107, 738, 900
William J. 583, 627, 763, 979.
William K. 738
William L. 59, 547, 555, 757
William Leslie. 177
William Lowell 105
William Lyon 190

Sprague, William M. ...786, 985
William P. ...672, 972, 982
William R. 181, 574, 765, 992
William Ralph 568, 740
William Ransom 176
William Robert 193
William Ross 354
William S ...748, 861, 986
William Selby 763
William Seward 171
William W. 386, 581, 672, 699.
William Wheeler 124
William Young 74
Willington Page 573
Willis 401
Willis Duportal 163
Willis J. 401
Wilmer A. 753
Sprague, Wilson A. 892
Wilson M. 880
Wilson S. 606
Winnifred, 687, 847, 892, 920
Winnifred (Boone) ... 212
Winthrop 112, 511
Wooster 387
Wyvard R. 218
Zebedee 467
Zenas 291, 505
Zerviah, 4, 24, 51, 237, 270, 317.
Zerviah (Ross) 420
Zilpah 25, 272
Zilphia 472
Zinah 104
Zon F. 781
Zota B. 841

Index to Surnames Other Than SPRAGUE

THE FIGURES REFER TO ~~PAGES~~. numbers

Abel, 3, 771. Abbott, 691. Abrel, 739. Abby, 293. Ackley, 428. Acton, 150. Adams, 28, 40, 185, 671. Adams fam., 110, 440. Adgate, 932. Adsit fam., 183. Aides, 107. Aiken, 567, 738. Ainsworth, 21. Albro, 343. Alden, 4, 20, 241, 344, 533. Aldrich, 237, 905. Alexander, 733, 982, 453. Alford, 121. Alger, 335. Allen, 28, 221, 381, 470, 620, 853, 950. Allison, 458, 461. Alvood, 174. Ames, 283, 347, 348, 381, 556. Ammon fam., 703. Amons, 974. Anderson, 453, 463, 503, 524, 642, 688. Anderson fam., 610. Andregg, 365, Andress fam., 733. Andrews, 185, 630. Andrews fam., 184. Angel, 596. Angell, 273, 309, 326, 327, 654. Angle, 423. Anyerbrost, 933. Alpin, 403. Applebee, 860. Applegate, 432 Archer, 844. Armstrong, 352, 599. Armstrong fam., 428. Arnold, 231, 243, 485, 934. Arnold fam., 200, 572. Ashley, 5, 92. Ashton, 459. Askett, 760. Aten, 572. Atherton, 460. Atkins, 647. Atkins fam., 440. Atkinson, 967. Auld, 729. Austin, 114, 382. Averill, 854. Ayers, 784.

Babcock, 9, 41, 93, 166. Babson, 457. Bachelder, 747. Bacon, 368, 456, 463, 502, 650. Badger, 34, 418, 732. Bagg, 116. Baignoux, Bailey, 115, 159, 202, 466, 493, 538, 702, 740, 959. Bainter fam., 425. Baird, 582. Baire, 779. Baker, 130, 297, 548, 556, 559, 729, 765, 766, 909. Baldwin, 84, 192, 301, 511, 551, 939. Ball, 21, 396. Ball fam., 642. Ballard, 938. Ballou, 263, 264, 274, 326, 503. Bangs, 519, 530. Banks, 424. Barber, 456, 605. Barber fam., 440. Barcar, 970. Barcas, 974. Barker, 7, 22, 323, 396, 428, 479, 969. Barlow, 5, 886. Barnard, 656, 963. Barnard fam., 553. Barnes, 236, 456, 727, 882, 941. Barney, 506. Barnhart, 463. Barningham, 203. Barr fam., 744, 745. Barrett, 951. Barrows, 26. Bartlett, 10, 227, 307, 331, 336, 352, 428, 874. Barton, 184, 363. Bascom, 83. Bassett, 2, 12, 246, 329, 330, 440, 438, 572.

Bassett fam., 919. Batchelder, 493, 538, 707. Batchelor fam., 683. Bate, 227, 249, 273, 308, 353, 382, 567, 652, 655, 828. Batson, 341. Batterson, 56. Battey, 470, 900. Baughton, 46. Baxter, 387, 970. Bay, 958. Beach, 65, 602. Beach fam., 601, 616. Beal, 257, 258. Beale, 231, 280. Beals fam., 650, 657. Beard, 521. Beck, 509. Beckwith, 691. Beebe, 929. Belcher, 468, 649. Belding, 114. Bell, 111, 155, 738, 779, 902. Bellinger, 919. Belt, 926. Benedict, 47, 84, 926, 932, Benedict fam., 162, 168. Benner, 341. Bennett, 86, 260, 297, 423, 447, 592, 615. Bennett fam., 594. Bentley, 510. Benton, 359. Benson, 65, 888. Bentz, 427. Berrier, 303. Berry, 899, 987. Bertenshaw, 826. Bethal fam., 434. Bevier, 722. Beyer, 784. Bick, 228. Bickford, 248. Bickley, 612. Bidwell, 17. Bigelow, 657. Biglow, 403. Billings, 92. Billington, 526, 710. Billmire, 634. Bingham, 6, 17. Binney, 261. Bird, 9, 486. Bishop, 123, 300, 364, 739. Bishop fam., 367. Black, 243, 297. Blackamon, 420. Blackburn, 978. Blackwell, 333. Blair, 905. Blaisdell, 29, 712, 862. Blake, 381, 402, 441. Blakely, 27. Blakely fam., 811. Blakeman, 441. Blakeslee, 216. Blanchard, 309, 657, 666, 825, 903, 989. Blathwayt, 970. Bledsoe, 807. Blethen, 103. Blevins fam., 572. Bliffins, 29. Bliss, 127, 925. Blocksom, 489. Blodgett, 668. Blodgett fam., 474. Blosser, 576. Boardman, 345. Bobo, 636. Bockman, 140. Bocot, 994. Bogard fam., 588. Boicourt, 851. Bolton, 482. Bonney, 271. Boolden, 432. Boon, 424. Boone fam., 212. Booth, 441, 991. Boozell, 627. Bordman, 547. Bossert, 813. Boston, 395. Bostwick, 85. Boswell, 335. Bosworth, 470. Boughton, 87, 365. Bourn fam., 857. Bouton, 472. Bowen, 245, 289, 335, 352, 389, 757, 805, 916. Bowker, 105. Boyd, 118, 666, 992. Boyden, 54, 946. Boyer, 377. Boyle, 969. Boyles fam., 462. Boynton, 427. Bracket, 501, 504. Bradbury, 545. Bradford, 317. Bradley, 414, 457. Bramley, 702. Branch, 414, 884. Brannon, 516. Brayman, 160. Bretz, 878. Brevard, 815. Brewster, 383. Bridgeman, 567. Bridges, 146. Bridwell, 433. Briggs, 364. Briggs fam., 650. Bright fam., 167. Brightler fam., 719. Brindley, 901. Bristol, 558. Brock, 297. Brocone, 863. Bronson, 365. Brook fam., 824. Brooker, 421. Brooks, 79, 87, 458, 609, 857, 992. Brooks fam., 187. Brown, 75, 200, 230, 246, 277, 297, 312, 317, 325, 327, 373, 402, 405, 424, 433, 446, 456, 463, 488, 492, 546, 599, 613, 636, 737, 842, 848, 903, 920, 949. Brown fam., 145, 428, 434, 490, 856, 904. Brownell, 774. Brucker, 440. Brundege fam., 579. Brunson, 919. Bruster, 10. Bryan, 433. Bryant, 515, 516. Buch-

anon, 430, 590, 974. Buck, 293, 332. Buckingham, 414. Buckland, 69. Bucklin, 250, 920. Buckman, 103. Budd, 62. Buell, 38, 572. Buffum, 419. Buhyer, 964. Buker fam., 577. Bulfinch, 565. Bull, 272. Bullock, 124, 191. Bumpus, 915. Buncker, 552. Bunker, 303, 403, 995, 999. Bunson, 43. Bunton fam., 870. Burch, 56. Burdick, 438. Burge, 938. Burger fam., 823. Burges, 414. Burgess, 59, 266, 367, 847. Burgwin, 108. Burke, 555, 624. Burley, 34. Burnett, 70. Burnham, 186, 723. Burns, 345, 916, 943, 951, 978. Burr, 291, 296, 361. Burrell, 256. Burrett, 665. Burris, 975. Burt, 8, 9, 13, 901. Burton, 388. Buster, 752. Butler, 139, 148, 726. Butler fam., 91. Butt fam., 603. Butterfield, 506. Buttolph, 489.

Cable, 124, 335. Cadman, 48, 929. Cadwell, 161, 163, 654. Cadwell fam., 170. Cahoon fam., 662. Caldwell, 610, 785. Calkins, 64, 66. Call fam., 964. Calvin, 982. Cameron fam., 134. Camp, 561, 966. Campwell, 147, 297, 792, 845, 933. Canedy, 200, 362. Capen fam., 648. Capron, 377, 496. Cardey fam., 901. Caress, 91. Carey, 101, 153, 938. Carley, 898. Carlisle, 128. Carlton, 61, 937. Carmen, 96, 969. Carmichael, 638, 979. Carmody, 933. Carpenter, 13, 76, 176, 250, 274, 286, 349, 433, 718, 769. Carpenter fam., 618. Carr, 97, 355, 600, 929. Carrington, 224. Carry, 947. Carson, 545. Carter, 219, 440, 459, 643, 682, 690, 901. Carter fam., 813, 821. Case, 50, 432. Casler, 1000. Cassell, 251, 462. Casteel, 541. Castle, 83. Caswell fam., 382. Cate, 689. Cather fam., 516. Cecil, 981. Celley, 738. Chace, 551. Chaddock, 129. Chaflin, 365. Chamberlain, 26, 52, 55, 56, 498, 813, 978. Chambers, 440. Chambers fam., 900. Champion, 137, 969. Champlin, 698. Chandler, 4, 89, 266, 270, 468, 517. Chandler fam., 489. Chapin, 92, 137, 902. Chapin fam., 850. Chapman, 56, 387, 459, 605, 697, 760, 838. Chase, 200, 343, 366, 438, 520, 658, 675, 839. Chase fam., 179. Cheney, 262. Chesney, 803. Chick, 427, 546. Chidsey fam., 704. Childrens, 682. Childs, 349, 787. Chillingworth, 229. Chittenden, 906. Choate, 511. Chuck, 584. Church, 226. Churchill, 348. Chute fam., 179. Clapp, 12, 53, 402. Clark, 24, 39, 67, 132, 147, 286, 380, 455, 483, 638, 643, 651, 784, 847, 902, 916, 934, 942, 945, 959. Clark fam., 622, 770, 822. Clarke, 529, 892. Clarke fam., 174. Clarkson, 628. Clayton, 457, 519. Clemence, 310. Clement, 704. Cleveland, 364. Cleverly fam., 654. Cline, 177, 605. Clinite, 424. Clisby, 998. Cloes fam., 440. Clough, 362, 374, 388. Coats, 472. Cobb, 34, 282, 297, 666, 771. Cobley,

303. Coburn, 525. Cochran, 634, 639, 979, 981. Codding, 22. Coe, 28. Coffeen fam., 775. Coffey, 423. Cofren, 667. Coggeshall, 245, 553. Cogswell, 96. Colbath, 502. Colburn, 453, 521. Colclough, 215. Cole, 4, 150, 264, 289, 420, 512, 540, 816. Cole fam., 655, 854, 914. Coleman, 89, 440. Coleman fam., 1000. Colleran, 892. Collins, 48, 409, 585, 711, 809, 930. Collins fam., 162. Collison, 430. Colman, 75. Colville, 909. Colvin, 343, 630. Colwell, 239. Colwell fam., 626. Combs, 431. Comins, 706. Compton, 552. Comstock, 237, 250, 260, 326, 481. Condit, 881. Congden, 43. Conger, 984. Conger fam., 838. Conine, 870. Conn, 464. Connolly, fam., 592. Conover, 715. Conrad, 107, 592. Converse, 224. Cook, 71, 90, 92, 125, 230, 240, 417, 427, 472, 551, 616, 690. Cook fam., 928. Cooke, 427. Cooley, 114, 812. Coombs, 478, 551, 672, 673. Cooney, 649. Cooper, 7, 115, 146, 199, 928, 976, 982. Cooper fam., 710. Copeland, 396, 479. Cora, 779. Corbett, 375. Corby, 658. Corcoran, 111. Corthell, 255. Cory, 340. Cosgrove, 422. Coss, 932. Cotter, 170. Cottle, 553. Coulter, 711. Courtney, 462. Courtney fam., 440. Courtright, 438, 718. Cousins, 635. Covert, 594. Cowan, 440. Cowden, 432. Cowen, 259, 310. Cowles, 97, 150. Cowles fam., 149. Cox, 814. Crag, 343. Craig, 424, 440. Craine, 877. Crandall, 281. Crane, 28. Crandle, 343. Crass, 305. Crawford, 202, 224. Crist fam., 182. Crittenden, 41, 78, 334. Crittenden fam., 440, 760. Crites, 572. 699. Crocker, 42, 382, 385, 501. Crofoot, 85. Cromwell, 440. Cronk, 44. Crooker fam., 658. Crooks, 45, 202, 788. Crosby, 498, 726. Crosby fam., 194. Cross, 453, 595. Crossen, 428. Crossfield fam., 656. Crozier, 814. Cruff, 237. Crumley, 588. Cuberly, 335. Culbertson, 904. Cullom, 418. Cully, 562, 741. Culver, 704. Culver fam., 718. Cuming, 654. Cummings, 400. Cunningham, 739, 829, 892. Curran, 933. Curtis, 94, 123, 197, 200, 201, 243, 297, 654, 697, 805. Cushman, 317, 724. Cushing, 10, 57, 103, 241, 291, 296, 318, 319. Cushing fam., 647. Cuthbertson, 592. Cutler, 501, 768. Cutter, 359, 953.

Daggett, 754. Daily, 822, 920. Dains, 875. Dake, 837. Dalton fam., 510. Daly, 534. Damon, 247, 271, 356, 555. Dana, 80. Danforth, 85. Daniels, 460. Dann, 576. Darling, 278, 352, 414, 490, 508. Darneille, 810. Darnold, 612. Davidson, 792. Davies, 964. Davis, 62, 107, 144, 195, 221, 343, 377, 457, 459, 461, 462, 610, 664, 694, 787, 854, 865, 957. Davis fam., 140, 854. Dawson, 979. Day, 29, 414, 532, 805, 892. Daymoth, 991. Dayton, 583. Deagon, 985. Dean, 836, 858. Deane, 528, 557. Dearborn, 654.

Dearing, 862. DeBoie, 804. Defore, 915. De Groff, 96. De Golyer, 48. Delano, 408. De Lesdemier, 374. Delong, 337, 422. Demarest, 676. Deming, 397. Demke, 219. Demount, 259. Denby, 561. Denham, 593. Denison, 7. Denny, 572. Densmore, 387. Dent, 873. Denter, 650. Denton, 28, 47, 926. Devaux, 427. Devol, 447, 448, 450, 451, 456, 774, 880. Devol fam., 423. Devore, 454. Devlin, 877. Dewey, 128, 412, 512. De Wolfe, 129, 899. Dexter, 31, 309. Dickinson, 488, 678, 735. Dickman fam., 183. Dickson, 459, 462. Dibble, 111. Dick, 796. Dickey, 136, 484. Dickey fam., 677. Dieffenbacher, 91. Dietz, 910. Dillis, 3. Dingley, 714. Dingley fam., 512. Dinsdell, 295. Doane fam., 690. Dobson, 521. Dodge, 118, 139, 282, 332, 345, 476, 477, 672. Doedli, 440. Doggett, 226, 235. Dolan, 541. Dole fam., 504. Dolloff, 130. Donald fam., 885. Donaldson fam., 142. Doney, 740. Dongan, 970. Donilson, 463. Donnelly, 877. Doolittle, 693. Dornan, 200. Doten, 828. Doty, 440. Douglas, 129, 157, 412. Douse, 94, 945. Douty, 970. Dow, 71, 359. Dowd, 686. Dowd fam., 487. Downing, 864. Dows, 940. Doyle, 234, 480. Drake, 107, 420. Draper, 301, 437, 440, 937. Drew, 427, 887, 989, 990. Driscoll fam., 215. Drury, 451. Duce, 200. Dues fam., 594. Duley, 605. Duly, 59. Dunbar, 196, 840. Dunckle, 940. Dunham, 42, 104, 113. Dunham fam., 838. Dunn, 420, 498. Dunn fam., 691. Dunning, 551. Dunten, 148. Dunton, 150. Dupree, 107. Dupuy fam., 141. Durfee, 135, 661. Durfee fam., 676. Durkee fam., 109. Dustin, 614, 615. Dutch, 381. Dutcher, 424. Dutton, 145, 381, 387, 424, 537, 937. Dwelley, 271. Dwight, 187. Dyal, 956. Dyar fam., 517. Dye, 164, 209, 987. Dyer, 86, 359, 621, 650, 824. Dymond, 901.

Eakin, 792. Eames, 136, 223, 226, 229, 318. Earl, 3. Earle, 1, 343, 522. Earle fam., 592, 761. Eastman, 194. Eatinger fam., 701. Eaton, 70, 502, 747. Eckles, 787. Eddy, 273, 369, 460, 730. Edmands, 224. Edmiston, 634. Edmonds, 417. Edsall, 992. Edson, 249, 347, 353. Edwards, 639. Eggleston, 54. Eldredge, 486. Eldridge, 114, 501, 949. Eling, 157. Elkins, 61, 186. Elkins fam., 552. Ellerman, 813. Elliott, 956. Ellis, 972. Ellison, 866. Ellsworth, 545. Elmore, 99. Elson, 582. Ellwell, 346. Ely, 513. Emerick, 595. Emerson, 297, 338, 449, 668. Emes, 593. Emmons, 638. Emmons fam., 846. Emorie, 969. Engles, 433. Enos fam., 427. Erskines, 667. Essex, 340. Esten, 274. Estey, 406. Etherridge, 563. Etler, 725. Evans, 314, 428, 498, 572, 725, 748, 831, 841, 873, 986. Everett, 906. Everett fam., 852. Everitt, 190.

Everingham, 762, 763. Everton, 428. Ewart, 154. Ewings, 373. Eyerick, 160.

Fail, 435. Fairbanks, 130, 566. Fairfield, 673. Fall, 783. Fancher, 743. Farley, 447, 609. Farmer, 104, 853, 937. Farnsworth, 423, 681, 828. Farnsworth fam., 605. Farr, 300, 397, Farrar fam., 822. Farwell, 841. Fast, 957. Fawcett, 424. Faxon, 468. Feagles, 990. Fear fam., 905. Fearing, 227, 234, 361. Feebrantz, 424. Felix fam., 440. Fenner, 411. Fenton, 61, 169. Fenton fam., 440. Ferguson, 538. Ferguson fam., 92, 919. Ferren, 668. Ferris, 722. Fesler, 608. Fesler fam., 427. Field, 472. Field fam., 28. Fielding, 436. Filkins, 440. Filmore, 148. Finikin, 784. Finney, 616. Finney fam., 656. Finster, 148. Fish, 3, 267, 319, 784. Fisher, 528, 605, 659, 700, 727, 892, 996. Fisher fam., 520. Fisk, 941. Fitch, 942. Fitts, 261. Fitzsimmons fam., 595. Flanagan, 637. Fleener, 982. Fleming, 113, 592, 598. Fletcher, 499, 514. Flick, 433. Fligg, 595. Flint, 157, 438, 950. Flohr, 730. Fogg, 530, 652, 729. Fogg fam., 827. Folger, 552, 995, 999. Follett, 306. Folly, 704. Ford, 241, 244, 267, 321, 322, 324, 403, 407, 414, 860. Ford fam., 809. Foreman, 786. Forshee fam., 867. Forsythe, 459, 734. Fort, 137. Forward, 758, 759. Fosdick, 996. Fosgate, 915. Foss, 386. Foss fam., 528. Foster, 32, 259, 424, 470, 512, 523, 546, 605. Foster fam., 596, 652, 885. Fouse fam., 101. Foutz, 835. Fowler, 139, 664. Fowles, 856. Fox, 440. Foye, 401. Fraker, 914. Frame, 634. Frankfort, 307. Frankinfield, 153. Franklin fam., 863. Frary, 25, 37. Freeman, 265, 315, 462, 716, 923. French, 37, 133, 329, 653, 725. Freer, 544. Frisbee, 482. Frost, 36, 896. Frostel, 587. Fry, 618. Frye, 456, 781. Fudger, 941. Fuller, 18, 85, 99, 123, 196, 317, 362, 365, 747, 922, 962. Fulton fam., 184. Furrow fam., 605. Furst fam., 180, 182.

Gaddis, 427, 820. Gaffin fam., 440. Gage, 473, 606, 611, 843. Gager fam., 594. Gahan, 58. Gale, 440, 498. Gamble, 141. Gammer, 753. Gard, 739. Gardner, 7, 294, 335, 360, 453, 459, 927, 941, 993. Gardner fam., 691, 997. Garison, 584, 989, 991. Garvin, 139. Gaskill, 260. Gaskine, 654. Gatchel, 59. Gates, 297, 662, 892. Gates fam., 424. Gaul, 928. Gawne, 702. Gay, 156, 167, 747. Gearen, 981. Geddes fam., 460. Genault, 921. Gennings, 254. Genung fam., 209. George, 705. Gerald, 961. Gerrish, 531. Gibbons, 662. Gibbs, 42. Gibson, 680, 845. Gifford, 2. Gilbert, 22, 396, 424. Gilchrist, 424. Gilkey, 478, 672. Gill, 590, 967. Gill fam., 513. Gillet, 50. Gillette, 175, 539, 647. Gilman fam., 440.

Gilmore, 392, 528, 677, 985. Gilpin, 980. Ginn fam., 610. Girt, 979. Gladel, 107. Glasgow, 792, 794. Glover, 960. Goddard, 79, 305, 521. Godfrey, 22. Goff, 205, 297, 414. Goffe, 224. Going, 953. Goodfellow, 987. Gooding, 396. Godman, 587. Goodnough, Goodrich, 97, 667. Goodspeed, 138. Goodwin, 196. Gorby, 863. Gordon, 45, 480. Gorham, 501. Gorrell, 423. Gose, 612, 625. Goss, 21, 716. Gorton, 391. Gott, 346. Gould, 309, 440, 1000. Gove, 156. Gowan, 156. Graham, 180, 970. Graham fam., 742, 792. Granger, 761, 914. Grant, 357, 440. Grant fam., 830. Graves, 960. Gray, 440. 455, 638. Green, 149, 150, 204, 372, 412, 414, 507, 587, 806, 892, 976, 989. Green fam., 352, 595. Greer, 595. Griesemer, 912. Griffen, 619. Griffin, 160. Griffin fam., 192. Grif fith, 571. Griffith fam., 799. Grigg, 657. Grimes, 942. Grimm, 184. Griswold, 488. Grosbeck, 663. Gross, 257, 583. Grover, 478. Groves, 463. Grur, 91. Guckenbiehl, 216. Guerney, 104. Guernsey, 708. Guild, 648. Guinn fam., 814. Gulick fam., 160. Gulliver, 713. Gunn, 906. Gwyn, 706.

Hackett, 584. Hadden, 201. Hafer, 179. Hafer fam., 180. Hagaman, 297. Hagerman, 423. Haill, 915. Hale fam., 784. Hall, 51, 199, 245, 343, 423, 438, 462, 686, 728, 903, 914. Hall fam., 420, 454, 485, 676. Hallam, 768, 770. Hallett fam., 554. Halsey, 777. Hamel fam., 595. Hamilton, 514, 847, 967, 978. Hamlin, 546. Hammond, 5, 11, 12, 566, 970. Hamner, 610. Hanchet, 663. Hand, 587. Handford, 918. Hands, 590, Handy, 637. Hane fam., 787. Hankins, 603. Hanks, 118. Hanna, 594. Hannum, 67. Hanscom, 531, 545. Hanson, 460, 620. Hapgood, 761. Harden, 308, 987. Hardesty, 743. Hardin fam., 756. Harding fam., 589. Hardy, 772. Harlow, 468. Harper, 299, 634, 639, 918. Harrell, 986. Harrington, 33. Harris, 51, 108, 206, 232, 276, 459, 520, 782, 980. Harrison, 576. Harrod, 836. Harsley, 639. Hart, 77, 758, 759, 858. Hartley, 636. Hartman, 608. Hartsock, 605. Hartwell p., 18, 693, 711. Harwood, 846. Has Brouck fam., 722. Haskell, 5. Haskell fam., 668. Haskins, 148, 293, 681. Hastings, 67, 592, 623, 920. Hatch, 2, 236, 302, 555, 556, 647. Hatch fam., 883. Hatfield, 203. Havens fam., 743. Haviland, 111. Hawk, 610. Hawkins, 150, 245, 250, 273, 767. Hawkins fam., 201. Hawley, 20. Haybeck fam., 460. Hayden, 474, 654, 906. Hayes, 909. Haynes, 844. Hayward, 44, 651. Hazeltine, 938, 940. Hazen, 387, 388, 537. Hazilton, 424. Hazzard, 541. Head, 627. Headley, 440. Healey, 400. Hearndon, 246. Hearne, 956. Heath, 92, 440.

Heath fam., 183. Hedden, 452. Heeley, 863. Heling, 899. Helme, 311. Helmle, 790. Hemenway, 438. Henderson, 572. Hendrick, 13. Heneberger, 721. Henika, 152. Heninger fam., 200. Henry, 422. Henry fam., 650. Herbrick, Heridon, 947. Hermane, 92. Hernden, 251. Herr fam., 440. Herreshoff, 777. Herrick, 308, 378. Herron fam., 656. Herroun, 343. Hersey, 224, 256, 295, 296, 360, 470, 493. Herst, 136. Hess, 501. Hewet, 346. Hewett, 233, 555. Hewitt, 408, 419. Heykes, 433. Hibbard, 388. Hickock fam., 680. Hide, 968. Higgins, 106, 384. Hildreth, 199. Hill, 341, 367, 475, 566, 605, 658, 804, 810, 906, 916, 941, 986. Hill fam., 383. Hillis, 773. Hills, 220, 440, 586. Hilsinger, 742. Hilton, 265. Hinds, 353, 894. Hinckley, 315, 414. Hinkley, 525. Hinkson, 177. Hinman fam., 684. Hinton, 696. Hiscok, 375. Hiser, 93. Hissrich fam., 785. Hitchcock, 165, 406, 438, 654. Hitchings, 551. Hix, 969. Hixon, 817. Hizar fam., 618. Hoague fam., 846. Hobart, 236, 370. Hockenbury, 457. Hodge, 7. Hodgeman, 945. Hodges, 16, 22, 995. Hodgman, 935. Hoff, 89, 501. Hogg fam., 440. Hohn, 699. Holbrook, 228, 230, 378. Holcraft, 338, 425. Holden, 503. Holden fam., 897. Holem, 806, 808. Holland, 135. Hollister, 26, 543. Holmes, 229, 283, 354, 555, 903. Holloway, 471. Holly, 45, 947. Homer, 592. Hook, 583. Hooton, 213. Hoover, 118, 44[illegible], 933. Hope, 764. Hopkins, 57, 916. Hopp, 776, 780. Hopp fam., 782. Hopson, 124. Horn, 184, 710. Horr, 960. Horseman, 87. Hough, 160, 667, 772. House, 1000. Houser fam., 643. Houx, 155. Hovey, 614. Hovey fam., 615. Howard, 249, 468, 779. Howe, 572. Howell, 423, 881. Howery, 590. Howland, 85, 242, 324, 438, 451. Hoxey, 531. Hoxie, 115. Hoyt, 481, 483. Hubard, 970. Hubbard, 79, 475, 961. Hubbs, 987. Hudson, 656. Huggins, 462, 594. Hughes, 782. Hulick, 572. Hull, 455, 629, 920, 926. Hulot, 287. Humaston, 412. Humes, 556, 923. Humiston, 423. Humphrey, 316, 634. Hunt, 136, 320, 343, 414, 440, 906. Hunt fam., 823. Hunter, 421, 440. Hunter fam., 934. Huntington, 90, 369, 483, 484. Huntley, 592, 594. Hurd, 983. Hurshburg, 985. Hust, 627. Hutaff, 552. Hutchins, 99, 503, 961. Hutchinson, 16, 185. Hyames fam., 935. Hyde, 77, 80, 412, 528. Hylaman fam., 440. Hysel, 783. Hyre, 365.

Impsen, 113. Ingalls, 892. Inman, 263, 273, 462, 973. Irons, 353, 542. Irens, 32. Ireson, 565. Irish fam., 424. Irwin, 466.

Jack, 358, 383. Jackson, 14, 271, 414, 734, 928. Jackson fam., 662. Jacob, 295. Jacobs, 656. Jacokes, 150. Jans, 970.

Jansen, 544, 970. Jaquett, 423. Jaquith, 946. Jefferson, 980. Jeffries, 457. Jenckes, 230, 232, 245, 260, 284, 288. Jenkins, 403, 667, 695. Jenks, 892. Jenne, 460. Jennings, 290, 423, 733, 774. Jensen, 184. Jepson fam., 928. Jerome fam., 512. Jewell, 433. Jillison, 327. Jinkinson, 978. Jivison, 445. Johnson, 48, 58, 83, 168, 176, 200, 285, 327, 347, 364, 372, 440, 502, 507, 576, 626, 847, 898, 917, 969, 930. Johnson fam. 920. Johnston, 743, 761. Joiner, 664. Jolly, 739. Jones, 14, 19, 40, 140, 144, 147, 256, 261, 298, 364, 506, 625, 903, 987. Jones fam., 658. Jordan, 96, 248, 656, 729, 786. Joselyn, 358, 933. Joseph, 838, Joslin, 329, 410. Joy, 256, 294. Joy fam., 339. Joyce, 406. Judge, 833. Judkins, 159.

Kates, 303. Kazabee, 176. Keach, 490. Keech, 231. Keelan, 804. Keeler, 610. Keeling, 94. Keen, 4, 267, 271, 279, 280. Keenan, 733. Keene, 438. Kees, 572. Keever, 420, 795. Keisling, 838. Keith, 122, 249, 339, 567. Keller, 478. Kelley, 842. Kellogg, 485, 933. Kelly, 436, 459. Kelsey, 612. Kelton, 378, 538. Kemp, 696. Kenady, 628. Kenady fam., 629. Kenaston, 493. Kendall fam., 214, 669. Kennedy, 53. Kent, 318, 472. Kesler, 429. Kessler, 585. Kester, 900. Kew, 417. Key, 973. Kiler fam., 800. Killiean, 238. Kilton, 310. Kimball, 403, 567, 631, 671, 710, 846. King, 226, 264, 297, 440, 544, 726, 874. King fam., 594. Kingman, 230, 359, 378, 651. Kiniary, 605. Kingsbury, 381, 605. Kirby, 28. Kirts fam., 585. Kistler, 874. Kitchens, 587. Kittridge, 105. Kitts, 600. Kitzmiller, 787. Klein fam., 207. Klock, 933. Knapp, 42, 124, 933. Knapp fam., 208. Knicely, 432. Knickerbocker, 9. Kniffen, 657. Knight, 236, 427, 499, 516. Knouff, 882. Knowlton, 353, 526. Knox, 916. Koogle, 453. Kramer, 874. Kring, 50. Kysor, 982.

Lacy, 92, 909. Ladd, 395, 671. Lafave, 921. Lake, 145, 451. La Longe fam., 932. Lamb, 36, 124, 514, 613, 861. Lambert, 289; Lamberton, 355. Lameremy, 950. Lamont, 709. Lancaster, 908. Landon, 26. Lane, 231, 256, 295, 778. Lang, 855. Lang fam., 460. Langdon fam., 682. Langley, 259. Lankford, 778. Lannam, 432. Lanning, 427. Lantz, 967. Lapham, 148, 293, 406. Larabee, 574. Larrabee, 769. Larkey, 432. Lashley fam., 783. Lasley, 428. Latham, 480. Lathrop, 39, 69, 919. Laughery, 580. Laughlin, 488. Law, 365, 681, 946. Lawrence, 1, 62, 547. Laurie, 900. Laws, 940. Layton, 747. Leach, 327, 649. Leadfether, 678. Leatherman, 975, 976. Leathers, 113. Leavens, 484. Leavitt, 249, 294, 538. Lecker,

180; Le Clerc, 427. Lee, 287, 424, 433, 687. Leeds, 541. Lefler, 219. Legg, 85. Leisler, 970. Leister, 959. Lemley, 81. Lemmon, 154, 428. Lemon, 784. Leonard, 348, 436, 754. Leroy, 46. Letts, 973. Levistone, 938, 944. Lewis, 108, 191, 257, 406, 555. Lewis fam., 123. Lincoln, 256, 258, 294, 296, 360, 361, 469. Lindley, 587, 874. Linfield fam., 648. Lingley, 438. Linly, 258. Linn fam., 572. Linscott fam., 438. Linville, 638. Lippincott, 559, 561. Litchfield, 291. Little, 173, 317, 719. Littlefield fam., 649. Livermore, 691. Lloyd, 983. Lobdell, 292. Loch, 141. Locke, 844. Lockey, 558. Lockwood, 107. Logan, 817. Long, 838. Longley fam., 610. Longwell, 989. Look, 193. Loomis, 7, 13, 24, 40, 133, 892. Loomis fam., 917. Lord, 125, 126, 534. Loring, 292, 317, 359. Lough, 589. Lounsbury, 989. Love, 63, 812. Loveless, 195. Lovett, 15. Low, 470, 685. Lowe, 336. Lowell, 59, 104, 383, 397. Luby, 459. Lucas, 100. Luce, 12. Ludwick, 605. Luckey, 472. Lukins, 980. Luscomb, 757. Lyford fam., 494, 495. Lyle, 935. Lyman, 40, 67. Lynch, 430. Lyndenberger, 310. Lynn, 915. Lyon, 132. Lyons, 424. Lytle, 559.

Macdonald, 304. MacDougall, 147. MacGraw, 193. Mack, 834. Mackey, 420, 424, 454. MacLure fam., 91. Madison, 882. Madole, 222. Maquet fam., 427. Maine, 119. Majors, 646. Malcolm, 58. Mallard, 305. Mallett fam., 438. Mallott, 584. Mallott fam., 440. Man, 287. Mann, 240, 245, 263, 303, 305, 440, 521, 592. Manning, 400. Manter, 549. Marble, 377. Marble fam., 386. Marcy, 309. Mariott, 438, 930. Marott, 186. Marrow, 308. Marrow fam., 528. Marsh, 14, 236, 257, 297, 298, 400, 418, 566, 669, 908. Marshall, 91, 199, 296, 575, 944. Marshfield, 816. Marsters, 402. Martin, 61, 362, 520, 608, 791, 799, 901, 926, 991. Martin fam., 572. Marquis, 463. Mason, 297, 335, 336, 420, 421, 424, 454, 523, 606, 607, 669. Mason fam., 453, 456, 610. Masters, 976. Mathews, 717, 922. Mathewson, 856. Matiam, 136. Matthews, 134, 420, 666, 845, 884. Matthewson, 349. Mauck, 427. Mausur fam., 963. Mawer, 589. Maxam, 53. Maxon, 77. Maxwell, 92, 121, 740. Mayo, 470, 891. Mayol, 438. McArthur, 906. McAtee, 420, 454, 456. McBride, 464. McCall, 597, 950. McCarney, 592. McCarty, 440. McClain, 456. McClanahan, 812. McClellan, 403, 428, 566. McCobb, 103. McCollester, 297. McCollom, 300. McCollom fam., 367. McConnell, 134, 624, 958. McCormick, 642. McCoy, 171. McCoy fam., 183. McCracken, 70. McCree, 894. McCrillis, 440. McCulloch, 415.

McCullough, 868. McCune fam., 644. McCurdy, 345. McCutchan, 297. McDeed, 422. McDonal, 343. McDonald, 253, 463. McDougal, 533. McDougall 859. McFarland, 28. McFarland fam., 596. McFerran fam., 925. McGaughery, 628. McGill, 877, 917. McGillicuddy, 383. McGilvery, 662. McGrath, 967. McGraw, 627. McIntire, 57. McIntyre, 576, 877. McKaig, 427. McKain, 973, 984. McKee, 915. McKee fam., 619. McKenney, 534. McKibben, 456. McKinley, 935 McKinstry fam., 428. McLean, 592, 761. McLoed, 767. McMaster, 472. McMeachan, 93. McMillan, 171. McNear, 497. McNair fam., 922. McNeil, 198. McPheely fam., 852. McQuaid, 948. McSweney, 720. McSword, 610. Mead, 631. Mears, 41, 938. Mecham, 982. Medbury, 273. Meek fam., 586. Meeker, 391, 849. Meers, 585. Meginniss fam., 440. Melcher, 551. Mellen, 412. Mellor, 781. Melzer, 424. Mendenhall, 610. Mernfield, 626. Merrill, 172, 401. Merriman, 915. Merritt, 460. Merum, 936. Messick, 643. Metcalf, 71. Metzler, 457. Mews, 85. M'Gee, 424. Michel, 682. Middlebrook, 733. Middleton fam., 957. Miles fam., 185. Millard, 198. Millard fam., 699. Millen, 151. Miller, 339, 427, 592, 727, 744, 771, 849, 883, 919, 930, 978. Miller fam., 459, 748. Milliken, 954. Millington, 898. Mills, 151, 564, 603, 682, 910. Mills fam., 777. Milton, 319. Minville, 970. Misner, 929. Mitchell, 253, 331, 339, 400, 420, 432, 533, 554, 726. Monahan, 154. Mondy, 572. Montague, 297, 855. Montgomery, 572, 610. Moore, 92, 103, 376, 413, 424, 438, 464, 485, 572, 636, 755, 839, 956. Moorehead, 424. Morehead, 463. Morehouse, 838. Morey, 346. Morely, 202. Morgan, 107, 165, 480, 991. Morley, 53, 93, 202. Morrill, 736. Morris, 335, 424, 449, 460, 604, 605. Morris fam., 603. Morrison, 105, 916. Morrison fam., 440. Morrow, 820, 958. Morse, 58, 59, 366, 372, 402, 670, 690, 746, 899, 936. Morse fam., 699. Morton, 101, 440, 545. Morton fam., 592. Moss fam., 572. Mott, 990. Moulton, 21, 297, 383. Mower, 383, 528, 535, 709. Mowry, 272, 273, 352, 542. Moyer, 186. Muckle, 440. Mudge, 692. Mueller, 562. Mulenix, 394. Mulliken fam., 802. Mullins, 4, 10, 433. Munger, 176, 367, 490. Munroe, 293, 356. Munson, 918. Murch fam., 536. Murdock, 129, 140. Murphy, 605, 720. Murray, 605, 788. Mushrush, 181. Myers, 559, 605, 782, 784, Null fam., 605. Nutting, 707, 841. Nye fam., 427.

Nagle, 440. Naigh, 443. Nash, 195, 247, 254, 551. Nashold, 524. Neff, 459. Negus, 65, 108, 112. Neil, 100, 457. Nelson, 341, 377, 557. Nelson fam., 440. Nevel, 424. New, 877. Newbre fam.,

901. Newell, 335, 449, 604. Newett, 583. Newland, 92. Newman, 886. Newton, 64, 85, 353, 387, 388, 420. Newton fam., 617, 795. Nichol, 760. Nicholas, 923. Nichols, 89, 333, 568, 946. Nicholson, 559. Nightingale, 344. Niles fam., 143. Nipper, 663. Noble, 43, 353, 746, 923. Nobles, 76, 96, 742. Nodine fam., 790. Norcross, 699. Norcutt fam., 930. Norman, 456. Norris, 57, 592, 981. Northwood, 440. Norton, 999. Norton fam., 933. Nortrip, 772. Nott, 387. Nourse, 418. Nox, 246. Noye, 551. Noyes, 851. Null, 430. Null fam., 605. Nutting, 707, 841. Nye fam., 427.

Oakman, 267. Oatman, 417. Ogg, 701. Oldham, 265. Olds, 67. Oliver, 57. Oliver fam., 650. Olivia, 595. Olmsted, 48, 79, 117, 742. Olney, 335, 336. O'neal, 992. O'neal fam., 650. Orland, 505. Orndorff, 749. Osborn, 625. Osborne, 743, 840. Osborne fam., 901. Osgood, 508, 955. Ostrander fam., 681. Owen, 201, 335, 458, 492, 551. Owen fam., 459. Owens, 455. Owens fam., 641. Overton, 563.

Packard, 555, 650, 651. Packins, 551. Packwood, 597. Paddock, 710. Page, 27, 45, 85, 682, 729. Paine, 189. Paine fam., 508. Painter, 610. Paisley, 965. Palmer, 28, 297, 333, 676, 701. Palmer fam., 676, 684. Parker, 40, 72, 75, 121, 146, 149, 169, 297, 379, 387, 459, 610, 660, 662, 664, 672, 892, 991. Pardee, 704. Pardoe, 120. Pardoe fam., 440. Parks, 42, 590, 986. Parsons, 194. 380, Partridge, 404, 408. Pasco, 136. Patchen, 25, 833. Patterson, 297, 512, 571, 656, 687, 739, 943, 986, 991. Payne, 541, 779, 902. Payson, 417. Peabody, 605. Peacock, 993. Peairs, 838. Pearce, 285. Pearsall, 969. Pearson, 481. Pease, 594. Peck, 245, 366, 907. Peck fam., 639. Pelkey, 904. Pell, 572. Pendergrass, 654. Pendergrass fam., 420. Pendleton, 345, 381, 478, 671. Peniman, 467. Penley fam., 386. Penny, 580. Penter, 726. Percy, 57, 59, 106, 936. Percy fam., 157. Per Dieu, 740. Perkins, 115, 121, 249, 423, 973. Perkins fam., 676. Perrine, 97. Perring, 682. Perry, 57, 377, 548, 978. Peterson, 404. Petre, 164. Pettengill, 386. Pettice, 289. Pettit, 572. Petty, 473. Phelps, 300, 367, 911, 947. Phelps fam., 832. Phetteplace, 492, 542. Phillips, 399, 856. Phillis, 646. Pidgesley, 416. Pier, 488. Pierce, 396, 549. Pierce fam., 550. Pike, 110, 510, 706, 787. Pincombe, 702. Piper, 586. Pitcher, 5, 11. Pitkin, 906. Pitts, 228, 230. Pizer fam., 728. Pizzini, 865. Plaistridge, 669. Plaunt, 836. Plumb, 338. Pollard, 938, 940. Pomeroy, 37. Pond, 137, 894, 901. Poole fam., 658. Pooler, 300. Pooler fam., 367. Pope, 373, 438, 517. Porter, 72, 460, 555, 892, 903,

934, 1000. Porter fam., 117, 457. Potter, 96, 124, 149, 253, 286, 349, 712. Pound, 893. Powell,982. Powell fam., 721. Powelson, 429. Power, 815. Powers, 307, 824. Prater, 572. Pratt, 283, 521, 565. Pray, 895. Pray fam., 901. Preston, 96, 460. Prettyman, 640. Prevost fam., 440. Priest, 424. Prince, 320, 536, 585, 634, 731, 901. Printz, 460. Priode, 427. Prior, 971. Pritchard, 125, 126. Prosser fam., 592. Pryor, 455. Pugh, 956. Pulsifer, 942. Pulver fam., 703. Purinton, 401. Purple, 472. Purrington, 159. Putnam, 333. Pyle, 879.

Quimby, 308.

Radcliff fam., 464. Radiker, 431. Rambeaux, 541. Ramer, 592. Ramsdell, 660. Rand, 376. Randall, 242, 286, 390, 889, 947. Randall fam., 826. Raney, 456, 464. Rankin, 802. Ranney, 400, 790. Ransford, 130, 175. Ransom, 125, 178, 839. Ransopher, 583. Rapoon, 460. Rathbone, 91. Rathbun, 934. Rathburn, 697. Ray, 533, 553. Raymond, 297, 934. Raymond fam., 850. Read, 382, 770. Rector, 457, 900. Redditt, 427. Reed, 145, 280, 308, 328, 336, 346, 427, 686, 699, 926, 946, 952. Reed fam., 598. Reeder, 605. Reese, 113. Reese fam., 595. Reid fam., 775. Reilly, 877. Relyen, 394. Rent, 365. Reynolds, 342, 622. Rhodes, 424, 572, 913. Rhyndress, 440, 591. Rice, 92, 148, 333, 349, 859. Rich, 817. Richards, 91, 307, 947. Richards fam., 702. Richardson, 199, 297, 440, 527, 662. Richardson fam., 433. Richey, 155, 184. Richmond, 900, 929. Ricker, 373. Ricks, 53. Riddell, 970. Ridgway, 336, 650, 750. Ridley, 205. Rigby fam., 798. Riley, 344, 461. Rines, 258. Ripley, 258, 265. Ripley fam., 428, 463. Risdon, 733. Rittenhouse, 779. Roach, 459. Roach fam., 424, 460, 620. Robb, 107. Roberts, 85, 693, 898, 972. Robertson, 134, 140, 188. Robethan, 598. Robbins, 670, 715. Robinson, 21, 172, 300, 400, 651, 668, 709, 730, 892. Roche fam., 933. Rochfoot, 827. Rockwell, 17, 39, 115, 117. Roder, 910. Rodgers, 429, 701. Roe, 784. Roel fam., 658. Roff, 463. Rogers, 53, 57, 67, 118, 229, 297, 308, 383, 396, 428, 551, 582, 741. Rogers fam., 219, 726, 851. Roland, 231. Roll, 789. Rollins, 498. Romage, 594. Romine, 984. Ronnet, 254. Root, 21, 175. Roscoe, 676. Rose, 460, 975. Ross, 114, 354, 454, 838. Ross fam., 420. Rothgab, 428. Rothgangal, 560. Rothwell, 752. Roush, 428. Rowley, 210, 784. Rubbllee, 350. Rucker fam., 297. Rue, 748. Ruggles, 12, 907, 910. Ruggles note, 333. Rulison, 204. Rulong, 973. Rumbad, 981, 986. Rummer, 454, 604. Rummer fam., 460. Runyon, 440. Russell, 62, 94, 463, 682, 747, 824. Rutan, 989. Rutter, 460. Ryan, 915, 920. Ryder fam., 28, 797. Rykert, 929.

Sabin, 334, 355. Sackett, 136, 203. Salisbury, 490, 819. Salter, 102. Sampson, 265, 267, 314, 317, 319, 406, 942. Sams, 812. Sanborn, 654. Sanders fam., 700. Sanderson, 76. Sandy, 179. Sanford, 61. Sansom, 634. Sargent, 476. Sartell, 292. Satterlee, 164. Saunders, 572. Saunders fam., 749. Sauter, 901. Savilla, 991. Sawyer, 427, 476. Sawyer fam., 961. Saxon fam., 462. Sayles, 449, 490, 834, 926, 930. Saylor fam., 217. Scarborough, 979. Schenck, 424. Schlandecker, 216. Schneider, 770. Scholfield, 106. Schoolcraft, 196. Schroeder, 863. Schumaker, 597. Scofield, 727. Scott, 131, 219, 440, 883, 984. Scott fam., 199. Scowton, 365. Scranton, 94. Scribner, 88, 536. Seagrave, 329. Seamans, 278, 335. Seamen 969. Sears, 419. Secor, 901. Seekrig, 94. Segee, 846. Seltsor, 139. Seltz, 510. Semple, 626. Sennett fam., 592. Sewall fam., 962. Seymon, 899. Shafer, 744. Sharp, 225, 336, 421, 456. Shattuck, 72. Shaw, 257, 347, 381, 528, 606, 651, 658. Shaw fam., 654. Shed, 937, 939. Shedd fam., 683. Sheldon, 310, 440, 686. Sheldon fam., 681. Shepherd, 68, 776. Shepley, 308. Sheppard, fam., 590. Sherman, 602. Sherwood, 440. Shideler, 639. Shirley, 424. Shockey, 218. Shoemaker, 434. Shoemaker fam., 791. Short, 579, 947. Showers, 930. Shrievers fam., 784. Shriver, 620. Shriver fam., 464. Shue, 721. Shultz, 424. Silvey, 972. Silvus, 450, 451. Simaton, 974. Simmons, 4, 90, 265, 269, 319, 326, 398, 47[illegible], 728. Simms, 946. Simonds, 362. Simons, 932, 987. Simons fa[illegible]n., 457. Simonton, 458. Simpson, 424, 549, 959, 765, 964, 991. Simpson fam., 509. Sims, 28. Sinnett, 106. Sisson, 727. Sivetser fam., 848. Skates fam., 569. Skibington, 460. Skinner, 38, 68, 327, 366, 414, 715, 900. Skipton, 610. Slade fam., 117. Slanker, 910. Slate, 67. Slater, 633. Slawson, 300, 367. Slay, 579. Slayter, 808. Slayton fam., 806. Sloan, 440. Slonecker, 852. Sly, 246. Smead, 79, 81. Smith, 2, 7, 61, 89, 139, 183, 273, 293, 300, 303, 309, 311, 315, 325, 343, 346, 367, 393, 424, 427, 448, 460, 503, 537, 600, 605, 634, 649, 652, 665, 668, 687, 735, 805, 897, 899, 961, 965, 959, 989, 992. Smith fam., 170. Smoot, 429. Smutz fam., 599. Smyth, 918. Snell, 842. Snook, 625. Snow, 249, 507. Snowden, 605. Snowman, 712. Snyder, 113, 610, 637, 926. Sobers, 451. Somerby, 592. Some[illegible], 619. Soule, 317, 358, 470. Southgate fam., 297. Southwic[illegible]k. Southworth, 4. Sowell, 115. Spackman fam., 424. Sp[illegible]fam., 805. Spaulding, 142, 300, 325. Spaulding fam., 367 [illegible]r, 370, 692. Spear fam., 650. Spencer.

427, 462, 499, 707. Spies, 780, 782. Spofford, 196, 239. Spooner, 11, 12, 333. Spooner fam., 774. Springer, 216. Squire, 82. Squires, 934. Srell, 201. Srigley fam., 876. Stackpole, 714. Stafford, 15, 572. Stahl, 152. Stanley, 77, 346, 429, 433. Stanley fam., 686. Staples, 352. Starboard, 659. Starlin, 336. Starling, 335, 336. Starling fam., 431. Starr, 427, 970. Staunton, 688. Steadman fam., 165. Stearns, 178, 209. Stebbins, 91, 114, 441, 496, 934, Steed, 454. Steele, 297. Steere, 312, 490, 491. Stephens, 460. Stephenson, 876. Stetson, 319, 320, 400, 406, 649. Stevens, 304, 507, 697, 713, 883. Steward, 420. Stewart, 93, 742, 918, 964. Stibbs, 413. Stickney, 694. Stiness, 675. Stits, 969. St. John, 25, 96, 968. Stockdale, 748. Stockwell, 357, 508, 839. Stoddard, 61, 157, 767. Stodder, 5, 25, 236, 256, 257, 291, 293, 360. Stokes, 460, 816. Stone, 47, 448, 582, 626. Stone fam., 662. Stoolfire fam., 741. Story, 359, 621, 855. Stowe, 297. Stowel, 560. Stowell, 424, 837. Strange, 96, 727. Stratton, 357. Street, 184. Streeter, 330. Strong, 40, 84, 563, 747. Strong fam., 682. Strothe, 643. Sturdevant, 833. Sturtz, 753. Styles, 544, 605. Styron, 730. Sutherland, 804. Sumner, 475. Swain, 63, 587, 994, 999. Swan, 61, 259, 378. Swank, 634, 805. Swartz, 219. Sweeney, 975. Sweet, 93, 343, 424, 546, 605, 914. Swift fam., 459. Swisher, 741. Sylvester, 10, 57, 293.

Taber fam., 28. Taft, 354, 687, 946. Talbot, 892. Tarbell, 373. Tarbox, 303. Taylor, 47, 60, 96, 146, 297, 304, 383, 387, 432, 440, 463, 557, 562, 609, 681, 834, 835, 836, 973, 975, 929, 983, 984, 985. Taylor fam., 424, 605, 884, 974. Teague, 662. Teeter fam., 793. Tefft, 91, 230. Terry, 605, 929. Terry fam., 440. Terwilliger, 544. Tewksbury, 440, 997. Tibbetts, 535. Tibbitts, 106, 385. Tifft, 691. Tilden, 2, 232. Tilton fam., 784, 785. Tillotson, 424, 460, 604. Tillotson fam., 843. Tinsley, 638. Tipper, 174. Tirrell fam., 824. Tirtle, 985. Tisdale, 7, 18. Tites, 969. Titus, 149, 439. Titus fam., 427. Thatcher, 25. Thayer, 446, 468, 658. Thomas, 2, 241, 297, 317, 406, 477, 555, 632, 892, 901, 980, 981. Thomas fam., 422, 578. Thompson, 33, 189, 432, 460, 561, 592, 742, 761, 779, 898, 955, 973. Thompson fam., 182. Thorn, 978. Thornton, 312. Thornton fam., 504, 933. Thorp, 96, 462. Thourla, 465. Thresher, 507. Thrush, 610. Thurber, 853. Thurston, 253, 969. Tobey, 317. Todd, 58, 892, 978. Toll, 440. Tolle fam., 801. Tolman, 396. Tomlinson, 130. Tomlinson fam., 175, 594. Tompkins, 30. 113. Toms, 85. Tooker, 440. Torrey, 416. Totman, 891. Tottun.

967. Tourtellot, 688. Tousley, 56. Tower, 2, 34, 86, 231, 247, 255. Towne, 523, 536, 715. Townsend, 28, 70, 74, 413, 932, 990. Tracy, 58, 364. Tracy fam., 594. Trask, 207, 418. Treat, 99. Tredway, 7. Trembly, 982. Trim, 673. Trimmer, 967. Tripp, 253. Trowbridge, 517. Truax, 982. True, 463, 747. Tucker, 343, 371, 770, 883. Tuft, 258. Tufts, 189. Tupper, 18, 427. Turner, 5, 407, 440, 462, 573, 633, 725, 916. Turner fam., 439, 822. Tuttle, 106, 747. Twining, 900. Twiss, 843. Twombly, 386. Tyler, 452. Tymen, 970. Tyron, 429.

Underhay fam., 654. Underhill, 28, 663. Underhill fam., 458. Underwood, 683, 877. Unger, 177, 179, 180. Upham, 299, 397. Upton fam., 99.

Valbert, 585. Van Antwerp, 196. Vancil, 629. Vanderbilt, 973. Vanderburgh, 84. Van Falque, 626. Van Gelder, 989. Van Horn fam., 879. Vannatta, 682. Vansiclen, 200. Varney fam., 657. Vaughn, 451, 463, 922. Vaughn fam., 645. Vaughton, 970. Vawter, 770. Veasey, 736. Veazie, 478, 672. Veber, 902. Vicers, 984. Vickers, 185. Vickrey, 628. Vincent fam., 447. Vining fam., 825. Vinton, 926. Virden fam., 598. Vittum, 839. Vosburg fam., 732. Vosburgh, 700. Vose, 32. Vredenburg, 113.

Wade, 490, 585. Wader, 92. Wadsworth, 4, 317. Waggener, 92. Waggoner, 933. Wagner, 580, 610, 904. Wainwright, 424, 538, 681. Wait, 424. Wakefield, 199. Walch, 989. Waldron, 343. Wales, 247. Walker, 82, 85, 113, 524, 884, 914, 939, 961. Wallace, 58, 521, 652. Waller, 188, 460. Walling, 246. Walters. 699. Walton, 725, 911. Wandling fam., 466. Waples, 640. Warburton, 480. Ward, 380, 695, 723. Ward fam., 605. Wardell, 728. Wardes, 964. Ware, 114. Warren, 10, 224, 227, 333, 368, 682, 750. Warner, 281, 665. Washburn, 283, 347, 383, 479, 674. Waterhouse fam., 155. Waterman, 231, 239, 250, 259, 286, 481. Watkins fam., 80, 211, 875. Watson, 301, 369, 472, 505, 516. Watters, 577. Way, 3. Weagly, 730. Weakley, 463, 572. Weaver, 463, 700. Webb, 222, 236, 400, 697. Webber, 685. Weber, 783, 933. Webster, 929. Weed, 93, 287, 675. Weimer, 980. Weisheimer, 743. Welch, 440, 892, 929. Welch fam., 934. Welcome, 839. Wellborn, 618. Weller, 144. Wellman, 433. Wells, 137, 412, 456, 466, 691. Wels, 970. Wentworth, 470. Werks, 440. Werts, 577. West, 5, 30, 135, 173, 231, 254, 432, 900. Westgate, 703. Westlake, 966. Weston, 317, 996. Wetherel, 77. Wetmore, 906. Whalen, 592. Whaley, 119. Wharf, 645. Wharfield, 239. Wharton, 113. Wheat, 52. Wheat

fam., 92. Wheatley, 23. Wheaton, 245. Wheeler, 21, 47, 147, 500, 725, 749, 819, 885, 921. Wheeler fam., 195. Wherley, 153. Whipple, 232, 237, 273, 288, 306, 378, 409, 414. Whitacre fam., 440. Whitcomb, 692. White, 24, 31, 60, 115, 237, 242, 261, 369, 440, 455, 456, 521, 530, 551, 572, 574, 774, 835, 898, 904. White fam., 121. Whiteman, 237. Whitesides, 739. Whiting, 306, 375, 724, 840. Whitlaw, 868. Whitman, 232. Whitmarsh, 86. Whitmore, 148. Whitney, 401, 454, 507, 546, 905. Whiton, 258, 295. Whittaker, 248, 274, 460. Whitte, 972. Whittemore, 953. Whitwell, 32. Wickham, 511. Wiggin fam., 689. Wight, 920. Wilbur, 196, 278, 508. Wilcox, 343, 410, 549. Wild, 655. Wilder, 234, 235, 470, 904. Wilder fam., 531. Wilds, 104. Wiles, 973. Wilkin, 81. Wilkins, 273, 533. Wilkinson, 285, 439. Willard, 493. 680. Willcox, 520, 667, 916. Willes, 869. Williams, 83, 310, 345, 347, 348, 360, 377, 412, 460, 566, 573, 592, 623, 733, 892, 969, 976. Williamson, 229, 297, 610. Wilits, 666. Willoughby, 592. 938. Willoughby fam., 590. Wills, 466, 800. Willson, 190. Wilmont, 899. Wilsey, 722. Wilson, 62, 87, 258, 300, 309, 420, 430, 440, 462, 505, 522, 607, 680, 740, 741, 746, 755, 762, 793, 804, 937, 945. Wilson fam., 586. Winch, 592. Winchell, 543. Windsor, 327. Wine, 878. Winn fam., 428, 839. Winner, 107. Winslow, 995. Winslow fam., 999. Winsor, 317, 396. Winter, 440. Wintermuth, 486. Wise, 982. Wisler, 793. Wissler, 620. Withers, 427. Witter, 424. Wixon, 462. Woker, 247. Wolfe, 872. Wood, 25, 26, 93, 196, 279, 362, 427, 605, 731, 765, 955, 971. Wood fam., 751, 816. Woodbury, 362. Woodcock, 920. Woodford, 115. Woodland, 594. Woodman, 840. Woodruff, 113, 901. Woods, 766. Woodward, 15, 74, 93, 362. Woodworth, 6, 7, 53, 76, 89, 93, 818. Wormall, 4. Workman, 432. Wright, 6, 35, 85, 94, 220, 343, 429, 440, 506, 507, 511, 708, 713, 794, 843, 874, 956, 975, 1000. Wyman, 58, 104, 105, 106, 478, 936, 952.

Yale, 101. Yarnell, 465, 466. Yates, 420. Yoe, 744, 745. Yokes fam., 184. Young, 74, 119, 146, 353, 387, 541, 566, 591. Yountz, 639.

Zane, 919. Zeigler, 462. Zern, 912. Zimmerman, 980.

ADDITIONS AND CORRECTIONS.

No. 47, p. 41. Omit the names *Vine, Nelson* and *Rhoda.* See No. 928.

No. 223, p. 119. v. Christopher Sprague m. *Ann,* dau. of *Walter Grey.* (Herald's Visitation of Dorsetshire in 1623.)

Page 178. Porter B. Southgate m. *Martha Melissa,* dau. of *Thomas Alden;* not *Martha Williamson* as stated.

Page 223, 17th line from bottom. For *Ara,* read *Aaron.*

No. 229, p. 131, 5th line. For *Ames,* read *Eames.*

No. 545, p. 324. Second line of reference should read, *Lucy A. to Finney Sprague,* 1898.

No. 690, p. 396. For *Ekanah,* read *Elkanah.*

No. 719, p. 408. For *Joana,* read *Joanna.*

Emigrant from port of London, England, 19th to 26th of April, 1774: Thomas Spriggs, age 23, weaver, for adventure, to Maryland, indented servant. (N. E. H. G. Reg., 1909, p. 342.)

Emigrant from port of London, England, 13th to 20th March, 1775: John Sprague, age 23, surgeon, on ship Minerva, to Boston to settle. (Ibid. Apr., 1911, p. 239.)

Other errors that may appear should be reported to the author, so that correction can be made. At some future time he will endeavor to send each subscriber an errata paster.

Sprague Families In America

1913

By W. V. Sprague, M. D.

CHAUNCEY, OHIO

ADDITIONS AND CORRECTIONS

1928

No. 2, p. 11. Second line. Strike out *Tilden.*

No. 3, p. 13. vi. Irene[4], *bap.* 1701, *Plympton, Mass.*

No. 4, p. 14. iv. Terah[4]. He with his family resided at Barwick, above Chaborus River, Me., Dec. 17, 1748.

No. 5, p. 14. ix. Ruth[4]. Strike out m. rec. and insert *d. Apr.* 9, 1733.

No. 7, p. 16. vi. Jerusha[5] m. Sept. 4, 1740, Elias Tupper, vii. Benjamin [5]. Strike out *Prob. rem. to Vt. or Old Hampshire Co., Mass.* He rem. to *Kent. Conn.* and had 12 children.

P. 18. Eleazer Sprague. See notes for No. 313.

No. 14, p. 22. i. JOSEPH[6] m. (1) Nov. 27, 1755, Coventry, Conn., Hannah Swetland and had son Joseph[7] b. Aug. 18, 1756 in Coventry. ii: Abel[8] m. Mercy Harvey; res. in Nine Partners, Dutchess Co., N. Y. and later in Colchester on E. Branch of the Delaware from whence he was driven out by Indians in 1778; Revolutionary soldier in Third regt., Dutchess Co. Militia; killed by Indians in spring, 1781. Four of his six sons were: i. Abraham[7], b. Oct. 19, 1760 in Nine Partners; m. Mary Parish. ii. Lazarus, b. 1763, in Nine Partners; Revol. soldier m. in Sharon, Conn., Abigail Slosin; res. Woodstock, N. Y. in 1800 iii. Abel, Jr., b. 1766; m. Phoebe Woodward. iv. Ichabod, b. abt. 1776; d. 1850; m. Arletty ——; res. Riga, N. Y.

No. 15, p. 22. ii. For *Thaddeus*[6] read *Theadore,* b. Jan. 22, 1737-8; m. Amey ——; rem. to Berkshire Co., Mass. and later to Oneida Co., N. Y. Revol. pensioner.

No. 20, p. 25. xi. Sophia[6], b. July 9, 1774; m. Reuben Wilcox.

No. 32, p. 33. Fifth line. For *Irens,* read *Ivers.*

No. 34, p. 34. Children. Add: vi. Thomas[7], b. May 30, 1774; m. Lucy Randall; res. Mt. Vernon, O., near his brother Perez[7] who m. (1) 1815, Martha Egnew; m. (2) 1817, Catherine Critchfield.

No. 36, p. 35. DAVID'S[5] wife was the dau. of Isaac Lamb of Little Nine Partners, N. Y.

No. 39, p. 37. *Mrs. Ruth Clark* was a *Carpenter,* bap. 1730. Strike out the date of her death. This is the death record of Ezubah, wid. of Perez[6], p. 21.

No. 42, p. 38. Lucy Crocker was b. Mch. 11, 1759, dau. of Simon and Esther (Richardson) Crocker.

No. 44, p. 39. To children of BARNABAS[5] add: v. Elvira[7], m. —— Wood. vi. Sarah Ann.

No. 49, p. 42. VINE[6] SPRAGUE, b. Aug. 20, 1772, d. May 11, 1813; m. abt. 1793, Mary Sherwin, b. Nov. 23, 1768, d. Apr. 25, 1813, dau. of John and Mary (Gould) Sherwin. To Children add: Irene[7], b. Sept. 5, 1794; m. Ezra S. Curtis. Vine[7], Jr.; m. Julia ——. Harriet[7], b. Feb. 22, 1803; m. William Dascomb. John[7]. Lyman[7]; m. Emily Stewart. Mary[7], b. Feb. 5, 1812; m. Thomas S. Allen. Horace[7] was b. Aug. 1, ~~1778~~ 1798 and m. Mrs. Charlotte Wood.

No. 61, p. 49. ALDEN[6] SPRAGUE d. *Mch.* 11, 1811.

No. 65, p. 50. EPHRAIM[7] SPRAGUE, d. Feb., 1815. The son Josiah E[8]. (p. 51) m. Susan Loomis; res. Elgin, Huntley and Dundee, Ill.

No. 66, p. 51. vi. Abner[8] (Judge) was b. Mch. 13, 1817.

No. 72, p. 54. iv. Insert *Selemna*[8]; *m.* —— *Turner.* v. *Fanny Y.*, m. *Lucius Allen.*

No. 75, p. 54. For *Evelina L.*, read *Eveline S.*

No. 75, p. 55. Fourth line. For Dec. 20, 1858, read Dec. 2, 1858, ae. 85 yrs.

No. 86, p. 60. Second line. For *Barney*, read *Barnabas*. Seventh line. Omit the name *Barney*. See ANCESTORS AND DESCENDANTS OF SILAS[6] SPRAGUE, 1915, by Frank H. Sprague, Grafton, North Dak.

No. 173, p. 72. For 1857, read 1851.

No. 124, p. 77. Strike out *Lucy Ann.*

No. 134, p. 81. For *Inverness, Scotland,* read *Saratoga Co., N. Y.*

No. 173, p. 97. Second line from bottom. For 1893, read 1873.

No. 178, p. 99. Third line. For *Caroline,* read *Clarinda.*

P. 100. For *Chute,* read *Clute.*

P. 101. For *Furst,* read *First.*

No. 211, p. 112. For *Holden,* read *Halden.*

Bottom of page opposite No. 223, for *worshipped,* read *worshiped.*

P. 130. ii. Elizabeth[3] m. James Walling of Providence.

P. 131. viii. Millicent[3] m. —— Peck.

No. 233, p. 137. i. Ruth[4] m. Nov. 4, 1736, John Haskell.

No. 237, p. 140. ii. Enoch[4] had no children. Will dated 1807, filed 1810, Smithfield.

No. 238, p. 140. JOHN[3] and wife Mary resided by Ebenezer Sprague in Mendon, 1729.

No. 240, p. 141. EBENEZER[3] m. (2) Elizabeth ——. His eldest son Ebenezer[4] m. Jemima Ballou, dau. of Peter and Barbara of Scituate. He d. a widower, June 27, 1740 in Providence. Children: i. Jemima[5]. ii. Zerviah. iii. Hope. (Prov. Deeds, Town Council and Probate rec.) Another Ebenezer[4] Sprague (prob. son of David[3] of Scituate, R. I.) m. in Smithfield, June 2, 1735, Bethiah Thayer, b. Mch. 5, 1718-9 in Mendon, Mass., dau. of Jonathan and Bethiah. They had Elizabeth[5], b. Feb. 29, 1740 in Hopkinton, Mass. and perhaps others.

No. 240, p. 141. vi. Samuel[4]. Strike out the No. 264 and insert No. 889, p. 465. His wife was Ruth Salisbury, dau. of Richard and Ruth. (Providence and Scituate Deeds.)

No. 246, pp. 145, 146. iv.Samuel[4], b. Sept 12, 1724; m. Mch 24, 1745, Jerusha Mitchell, dau. of Rev. Edward. Insert at the left of iv. the No. 264. See his family, p. 157. William[3] Sprague, (No. 246) of Smithfield, deeded to his son Samuel[4] of Glocester in 1747. (Glocester Deeds, III, 146.) In a Journal, dated Dec. 25, 1793, Amasa[5] Sprague stated that his father, Samuel Sprague was the son of William of Smithfield.

No. 247, pp. 146, 147. Deborah[4] Sprague who m. (1) Jan. 30, 1733, John Colson and m. (2) 1749, Akerman Pettingill and went to Maine, was without much doubt the dau. of William[3] Sprague, No. 247.

No. 248, pp. 147, 148. To the list of David[3] Sprague's children add: No. 888. JOSEPH[4] and No. 890. JOHN[4]; also prob. an EBENEZER[4]. See above No. 240. In 1737, David[4] Sprague, Jr. of Scituate deeded to his brother Joseph. Apr. 4, 1752, David[3] with wife Sarah, deeded to son John[4] of Scituate. iv. Millicent[4], (p. 148) m. (1) Jan. 23, 1736, Samuel Whidden.

No. 249, p. 148. Jonathan[4] Sprague, Jr. of Stafford, Conn., m. Susannah ——; rem. to Buckland, Mass. between 1781 and 1784. Their 8th child was Benjamin[5] b. Nov. 7, 1757 in Stafford; m. Mary Clark; family No. 902, p. 475.

No. 250, p. 149. Asa[5] Sprague had a dau. Hannah[6] who m. —— Russell and a son Rufus[6] who res. in Cranston in 1852.

No. 253, pp. 150, 151. Strike out m. rec. of Anthony's son Samuel[5]. The son Jonas[5], b. 1742, m. Zilpha, dau. of Abraham Smith of Glocester and rem. Lyndon, Vt. where he d. Apr. 26, 1827, ae. 85 yrs. He had a son Ira[6], b. abt. 1784 and perhaps others.

No. 211 pp 155

No. 258, pp. 153, 154. Jeremiah[5] and Abel[6] res. in Rutland, Jefferson Co., N. Y. in 1810.

No. 262, pp. 155, 156. WILLIAM[4] SPRAGUE m. (2) Mehitable ——. Children iv. and v. b. in Milford, were of this marriage.

No. 264, p. 157. SAMUEL[4] SPRAGUE. First line. Strike out *Ebenezer*[3], *John*[2] and read (246. *William*[3], *Jonathan*[2], *William*[1].) Strike out m. rec. and 6th line. He m. Jerusha Mitchell as stated above. Strike out the No. 313. This Peter[5] lived in Scituate, R. I. His will dated Dec. 14, 1830, bequeathed to wife Roby and to his brother Andrew[5] in N. Y. "if living." Andrew[5] was a U. S. pensioner in Onondaga Co., N. Y. in 1833.

No. 276, p. 162. JOHN[4] m. Nov. 29, 1764, Elizabeth Titus of Uxbridge.

No. 278, p. 163. Strike out last 12 lines of note.

Daniel[1] Wilbur d. July 24, 1656; m. (1) Ann, said to have been Ann Bradford; m. (2) Elizabeth, wid. of Thomas Lashford. One of his children was:

William[2] Wilbur, b. 1630, d. 1710; m. Martha ——. See account in book. One of their children was:

Benjamin[3] Wilbur, b. 1670, d. 1729 m. (1) 1700, Mary Kinnecut. Their first son was:

Daniel[4] Wilbur, b. 1701, d. 1764 ;m. Sarah Fish, dau. of Daniel Res. Smithfield, R. I. One of their children was:

Abigail[5] Wilbur who m. Joshua Sprague. The children of Abigail's brothers, Jeremiah and Daniel, lived in Adams, Mass.

P. 164. Seventh line from bottom—for *Ast* read *Asa*.

No. 285, p. 169. Capt. JOHN[4] d. May 20, 1811, in his 53d year, E. Greenwich.

P. 170. Bottom line. iv. Anthony[6] was in Col. Warner's regt. at Siege of Quebec, 1776; had small pox. P. 171 viii. Abraham[6], b. Feb. 8, 1764 in Providence, m. Celestia Freelove (?) Rem. from Bristol, Vt. to Ashtabula Co. O., and then to Edgar Co., Ill. Eleven children. xi. Mercy[6] b. Sept. 15, 1765 in Egremont, Mass., m. Martin Winchell.

No. 293, p. 173. Third line from top. For *Susanna* read *Lusanna*.

No. 299, p. 179. ANTHONY[5] d. on his farm, Waltham, Addison Co., Vt., Nov. 20, 1831. He m. (2) Cloah ——, who d. there Mch. 2, 1838, ae. 77 yrs. Children by wife Sarah: i. Sarah[6], ii. Anthony, Jr. iii. David. iv. Sylvia, b. abt. 1775; m. David Allen. v. Knight; m. Aug. 7, 1798, Lucy Lamb of Granville, Vt. vi. Enoch, b. Aug. 15, 1781; m. Laura Mead, res. Weybridge, Vt. By wife Cloah: vii. John Harvey, b. 1798; m. Ann Mead. viii. Hiram; m. —— Dodge; res. Weybridge, Vt. and Belmont, N. Y. ix. George of western N. Y. x. Eliza: m. —— Norton. xi. Susan, (by 1st or 2nd m.) Citizens' Business Directory of Addison Co., Vt., 1881-2, p. 247, mentions a Lewis Sprague who may have been a son of Anthony[5] and his first wife.

No. 300, p. 179. After *Sarah* insert (*Parrish.*) To children of Asa[4] add xi. *John Willson.*

No. 303, p. 181. The son Jonathan's wife was Elmira *Bemiss,* not *Berrier.*

No. 307, p. 183. After the son i. Elisha[6] strike out *in Greene, Me.* and read *b. Jan.* 10, 1782, *Millford, Mass.*

No. 310, p. 185. EBENEZER[5] d. Jan. 21, 1812. His son Solomon[6] m. Deliverance, dau. of William Borden of Johnston.

No. 313, p. 187. Strike out the prob. ancestral line. Peter was the son of Eleazer (of p. 18), a revolutionary soldier, who with wife Desire, removed from Lanesborough, Mass. to Hinesburg, Vt. in 1781 and d. there, Aug. 25, 1806, ae. 80. Desire d. there Aug. 21, 1806, ae. 76. They had: i. Reuben, bap. Apr. 11, 1756 at Light's Corners, (now in Putman Co.,) d. abt. 1816, Charlton, N. Y., m. Mary ——. ii. Eleazer, Jr. who m. Sarah ——, and d. in Springfield, Mass. iii. Peter, (No. 313) who m. Sept. 24, 1786, Polly Farnum, dau. of Benjamin of Lanesborough; rem. to Bethany, Genesee Co., N. Y. iv. John who m. Parmelia Mead, b. 1767; res. Southeast, Putnam Co., N. Y. v. Trifena, bap. 1769 in L. vi. Desire, bap. 1771 in L. Asa who was admitted to St. Luke's Church, Lanesborough, 1779, may have been another son.

No. 314, p. 187. Strike out *Ebenezer*[3], *John*[2] and read *William*[3], *Jonathan*[2]. Amasa was b. Feb. 23, not Feb 28. Evans[6] was b. Sept. 11, 1785 and d. Feb. 12, 1824. Evans' 2d wife was Lucretia Degarmo.

No. 322, p. 191. JOHN[5], a revolutionary pensioner, d. Jan. 4, 1821, ae. 67, Gardner, Me. The widow Hannah d. there, Aug. 26, 1829, ae. 73.

No. 330, p. 195. There is no evidence that Nehemiah[5] had children named *Thankful* and *Alice.*

P. 196. Avis[6] m. Oct. 26, 1796, John Hewet of Adams.

P. 197. Third line from bottom. For *July,* read *Jan.*

P. 209. Gibson[6] m. Ruth *Waldo,* not *Waldron.*

No. 346, pp. 211, 212. James[6] b. Apr. 27, 1787 m. Rebecca *Hewes,* (not *Hewet*) b. Oct. 15, 1782, dau. of Israel. It was the dau. Eunice[7], b. Aug. 30, 1814 who m. Capt. Joseph Gott.

No. 350, p. 213. Fifth line. Strike out *1754 or.*

No. 355, p. 216. To children of Lambert[6] add: vii. Edward[7] who m. Sept. 15, 1858, Sarah Kinaston.

No. 366, p. 221. OTIS[6], b. Apr. 9, 1791, Worcester, Mass., d. Aug. 10, 1869.

P. 224. To children of Ara[6] add: vi. Ara[7] who d. in Detroit. vii. Juliet who m. Capt. William Thorne of Detroit.

P. 233. Sixth line from top. For *Nott,* read *Knott.*

No. 388, p. 233. To chidlren of Daniel[6] add: v. Hiram[7]. vi. Azuba.

No. 390, p. 234. Strike out m. rec. and names of children. Aug. 25, 1823, Pardon Sprague and Anthony P. Pritchard were appt. admrs. of the estate of Rufus[6] Sprague, dec'd. (Muskingum Co., O. Probate.) RUFUS[6] m. Elizabeth Chamberlin who d. in Kalamazoo, Mich. He rem. first to Ashfield, Conn. and abt. 1816 with his brother Pardon, to Ohio. Children: i. Joseph[7] a physician in Dubuque, Ia. for 50 yrs. ii. Rufus, a physician of Springfield, O. iii. William, Dean of Kalamazoo Uni. many years. iv. Eliza, b. 1815; m. Nov. 10, 1836, James Kilgore, Ross Co. O. v. Susan. vi. George, a physician in Chicago.

No. 402, p. 239. PELEG[6] m. Mary Blasland of Boston.

No. 407, p. 241. Second line. For 1778, read 1798.

P. 246. Seventh line from top, read Joseph Orsemus[7]; m. Matilda *Paxon*, not *Payson*.

No. 419. WILLIAM[6] d. 1814.

No. 439, p. 267. In 3d line strike out *N. Y.* Joseph Turner was b. abt. 1778 in Mass. (Ae. 72 years in 1850 Census.)

P. 274. For *John Adkins*, read *Henry Adkins*, b. Feb. 20, 1821. For *Courtney*, read *Courtnay*. For July 3, read July 1.

No. 453, p. 282. For *Colburn*, read *Coburn*.

P. 291. Top. For *Boyles*, read *Inman*.

No. 482, p. 300. ANTHONY[7] *d. Sept.* 14, 1865, *ae.* 85 *yrs.*, not *Mch.* 1850.

No. 483, p. 300. Sophronia[7] d. July 23, 1811, ae. 23 yrs., dau. of *Abner* Huntingtin. (New Haven V. Rec.)

No. 484, p. 300. CALVIN[7] d. June 26, 1861, New Haven, Vt.

No. 511, p. 311. GEN. JOHN W.[7] d. Dec. 24, not Dec. 27. His 2d wife d. May 24, not May 14. He m. 3d Mrs. Abigail (Wright) Vance, sister to his 1st wife. Eldest child was i. Lucy L.[8]. For *Woodward*, read *Woodard*.

P. 324. Ninth line. For 1851, read 1844.

P. 327. Third line. For *Winter*, read *William*.

No. 556, p. 329. For *Resetta* F., read *Rosella* F.

P. 347. Near center. For 1830, read 1829. Second line from bottom, for 28, read 27.

No. 643, p. 375. Sixteenth line from top. For 1892, read 1902; next line, for 1894, read 1904.

No. 682, p. 393. Eighth line, for *Alice Mills*, read *Alice Wills*; 26th line, for *Verre* R. Landgdon, read *Verne* R. Langdon.

No. 683, p. 394. Nineteenth line. Strike out *d. young.* 4. John B.[10] is living.

No. 710, p. 405. iv. Seth B[9]. Strike out Public Health Service. Dr. Sprague is an orthopedic surgeon, Jersey City, N. J.

No. 719, p. 408. For *Brightler,* read *Beightler.*

No. 744, p. 418. ADALINE D.[8] was b. 1845, not 1844.

P. 421. Twelfth line from bottom.

Strike out m. to Ebenezer Gay. In 19th line from bottom, strike out a Revolutionary soldier.

Olive[6] Layton (Leighton) was the dau. of Tobias[5] Leighton, 1736-1812, and Ann (Tuttle) Leighton of Durham and Madbury, N. H., lieutenant in Capt. Hodgdon's co., Col. Long's regt. in 1776.

Capt. Benjamin[6] Bachelder of Belfast, b. Sept. 25, 1746, Hampton Falls, N. H., d. 1817, Swanville, Me., served as sergeant and then as ensign in Capt. Calef's co., and Col. Long's regt. in N. H., 1775, to 1777. He was the son of Joseph[5] (Benjamin[4], Nathaniel[3], Nathaniel[2], Rev. Stephen[1]) and his 2d wife, wid. Mirriam (Jones) Ring.

No. 781, p. 431. For 1846, read 1851.

No. 784, p. 432. Edward B. Hale was b. July 4, 1855, not 1856.

No. 845, p. 450. Last line: to *Campbell,* add *Mason.*

P. 460. George[2] Kistler m. Eva Rosina Ritter, dau. of —— and Barbara (——).

No. 888, p. 465. JOSEPH[4] SPRAGUE. Strike out prob. ancestry and read (David[3], William[2], William[1]). Wife Martha[4] was b. Apr. 14, 1718, Mendon, dau. of Benoni[3] Benson (Joseph[2] John[1]) and Sarah (Thayer). See notes on above No. 248. Quaker and farmer; rem. from Mendon to Glocester, R. I., 1746 or 1747; bought and sold land in Douglas, Mass. from Smithfield, 1753. (Worcester Co., Mass. and Glocester, R. I. Deeds.) Removed to Danby, Vt., 1768; surveyor, 1772; Town Treasurer, 1775, 1776; on Committee of Safety, 1776, 1777; res. of Adams, Mass., 1777 and of Danby, 1790. His son Lt. Joseph[5] m. Mary, dau. of David Thompson of Mendon; res. Danby, Tinmouth and Wallingford, Vt. His dau. Martha[5] m. Samuel Staples of Adams. To the list of Joseph[4] Sprague's children add: v. Ebenezer[5], b. Aug. 16, 1747-8, Glocester, R. I.; served as Corporal in Berkshire Co. regt., 1780: m. Lydia[5], dau. of Samuel[4] Sprague of Scituate. vi. Susannah; m. 1770, Jacob Eddy. vii. Hosea, b. 1758; m. Elizabeth Charles. viii. Nathan, b. 1760; m. Sept. 6, 1780 in Danby, Sarah Graves, dau. of Joshua. ix. Abigail. x. Prob. Nathaniel, a Berkshire Co. Revol. soldier also in same Co. with Jonathan and Nathan in Vt. xi. Prob. John, a Quaker and Revol. soldier of Adams; res. Genesee, N. Y. in 1801.

No. 889. SAMUEL[4]. Strike out prob. ancestry and read (Ebenezer[3], John[2], William[1].) See notes above on No. 240.

No. 890. JOHN[4]. Strike out prob. ancestry and read (David[3], William[2], William[1]) See notes above on No. 248.

No. 894, p. 468. To list of children of Alanson[7] add: vi. Sarah Cyrena, b. June 11, 1850; m. Joseph Le Vere.

No. 895, p. 468. For *Addia*, read *Adelia*.

No. 902, p. 475. BENJAMIN. Strike out prob. ancestry and read (Jonathan[4], Jonathan[3], William[2], William[1]) Enlisted first, May 8, 1775 from Ashfield, Mass. where he was living with his brothers Ebenezer[5], Jonathan, Jedediah and Nehemiah Sprague. See notes above on No. 249, iii. In foot-note under 902, for 1887, read 1877.

No. 926, p. 486. SILAS[7] was b. 1786, not 1876.

P. 498. Bottom line. For *Lovell*, read *Lowell*.

No. 991, p. 528. RANDALL. Date of death, 1844, is not correct.

INDEX. The figures refer to *numbers*, not *pages*. Alden Sprague, 11, 61, 104, 949. The index No. for Eli is 566, not 556. Enoch 237, not 337. Herbert, 477, not 478. Jonathan, 888 not 988. Ruth, 233, not 234. For Wiley *Trus*, read Wiley *True*.

4469

HECKMAN
BINDERY, INC.
Bound-To-Please®
SEPT 04
N. MANCHESTER, INDIANA 46962